Holstein-Friesian World

THE NEWSPAPER OF THE BREED

UNIVERSITY MICROFILMS
313 N. FIRST ST.
ANN ARBOR, MICH.

October 24, 1959

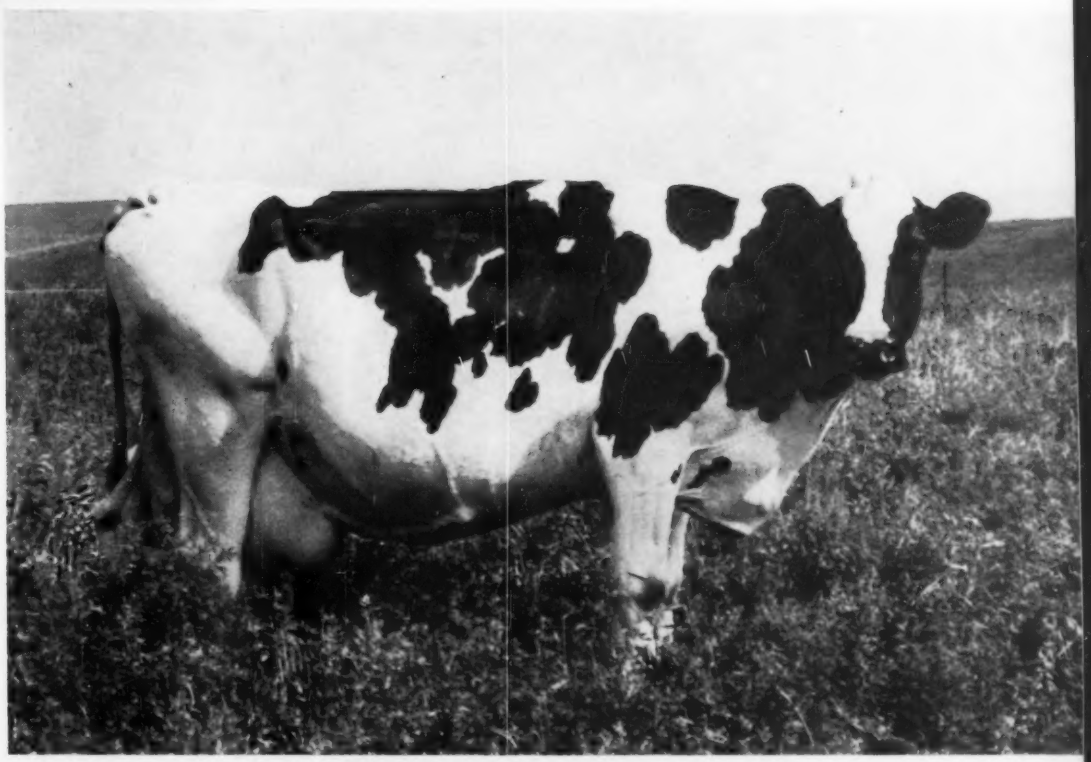

DONOVAN JANE 2821823 (VG-GM)

Minnesota's first Gold Medal Dam . . . Minnesota's first 200,000-lb. Producer
Bred by Leigh L. Donovan, Rochester; owned and developed by Lincoln Schroeder & Sons, also of Rochester, Minnesota.

IN THIS ISSUE . . . .

Eastern States Exposition
Mid America — Kansas — Sales

"Doreen's Son —

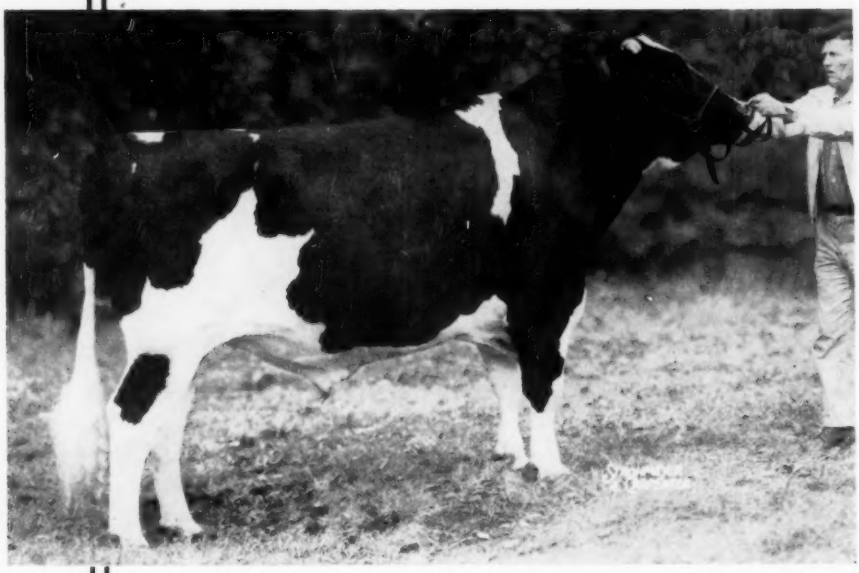

Brauns Sultan

Born

Oct. 8, 1956

OUR SON OF WIS LEADER FROM MELDOMAR COMET DOREEN

"Sultan" was first yrlg. bull at the 1958 Waukesha Dairy Show. Brauns Sultan is a son of Wis Leader (EX-GM) whose death was reported recently. "Leader" has 72 dtrs. with records to 1045 fat and his 141 classified dtrs. ave. 83.4. He has 21 Excellent offspring and a long list of All-American offspring.

Frozen semen available from Brauns Sultan and from Brauns Masterpiece - our son of Comet from the 1211-lb. "Mistress."

WRITE FOR DETAILS

— HIS DAM —

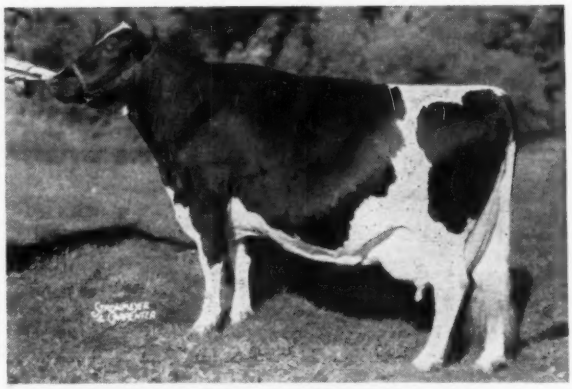

MELDOMAR COMET DOREEN (EX) — 95 pts.
7y9m 916 F. 3.8% 23,935 M.
Two other records of 883 and 860 F. Daughter of Pabst Comet. Dam of Brauns Sultan (by Wis Leader.) Many times state fair grand champion and nominated A. A.

"Doreen" is dam of Brauns Leader Dora, full sister to "Sultan" - she is VG-89 at 3 yrs. and at 3y3m has 684 F. in 305 ds. and 764 F. in 365 ds.

Braun's Sunny Lea Farm

— Accredited — Route 7 — Certified —

WAUKESHA, WISCONSIN

Four Miles East on Davidson Road

OUR NEW HERD AVERAGE

73L 15,515 3.9 599

OUR NEW HERD SIRE

HILLTOP MAESTRO EXPLORER

He's by "Maestro" from "Sweet" who is Excellent with 5 lactations (2X) that average 18,882 4.3% 811.

Calf VAC. CERT. ACC. BERNARD McGINNIS, Herdman

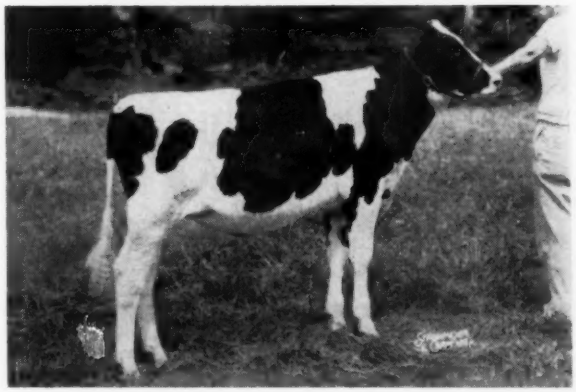

The Kind "REFLECTOR" Sires...

Above: Wodbourne Reflector Lassie, 1st prize Sr. Calf (born in Nov.), Res. Junior Champion and member of 1st Jr. Get of Sire, Penna. State Black & White Show.

Right: Woodbourne George, 1st prize Sr. Bull Calf, and member of 1st Jr. Get of Sire, Penna. State Black & White Show.

FROZEN SEMEN FOR SALE

WOODBOURNE

EST. 1822

DIMOCK, PENNA.

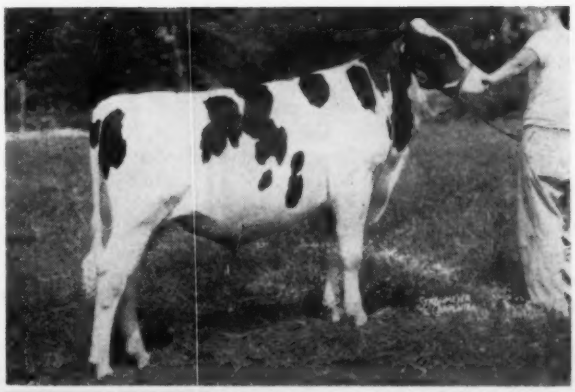

Holstein-Friesian World

The Newspaper of the Breed

Vol. 56, No. 20 Oct. 24, 1959

Established 1904

Combines Holstein-Friesian Register(1886) and Black and White Record (1916)

Published at Lacona, N. Y. on second and fourth Saturdays of each month by Holstein-Friesian World, Inc.

Editor Maurice S. Prescott

Advertising Manager Theodore Prescott

Associate Editors: Theodore Prescott, Wm. A. Prescott, Robert H. Hastings, Fay C. Barney, David L. Morrow, Robert M. McKown.

Editorial Assistant .... Mabel C. Chase

Subscription price, U. S., Canada and Pan-American Union. $3.00 per year. Foreign, $4.00 (3 years for $10.00). First Class Mail subscriptions (U. S. and Canada) $13.00 per year. Air Mail (U. S.) $25.00 per year. Single copies 25 cents.

When changing your subscription to a new address, be sure to give your old address as well as the new.

Microfilm subscriptions available.

Entered as second class matter. December 16, 1918, at the Post Office at Lacona, New York under the Act of March 4, 1879.

FUTURE PUBLICATION DATES

Nov. 14, 28; Dec. 12, 26, 1959

News and advertising forms close 19 days in advance of publication dates.

Advertising rates upon application. Telephone Sandy Creek, N. Y. 3301

Office located at Sandy Creek in the Corse Press Bldg.

THE COVER

To Lincoln Schroeder & Sons, Knollside Farm, Rochester, goes the honor of having Minnesota's first Gold Medal Dam and first 200,000-lb. milk producer. Details will be given on her Gold Medal achievements in a subsequent issue — certainly she has compiled an outstanding record of production to give her the total of 200,578 lbs. milk with 7,843 lbs. fat in her 11 lactations.

Born March 31, 1945, Donovan Jane has ten crosses to Man-O-War, considered by many the greatest son of "37th", with All-American Gets of 1931-32-33-34 and All-Time All-American Get of Sire in 1938.

The First Prize Winners at Waterloo

Following are the Holstein first prize winners at the National Dairy Cattle Congress held in Waterloo, Iowa on October 8 & 9. A complete report will appear in the November 14, **World.** It was a truly great show!

Bull Calf
Wis Improver 1330357, Wisconsin State Reformatory, Green Bay, Wis.

Junior Yearling Bull & Reserve Junior Champion Male
Beau Knight Tempest 1319105, Henry Bartel, Hastings, Minn.

Senior Yearling Bull & Junior Champion Male
Mayers Romeo Posch 1316336, Sheyboygan County Hospital, Sheyboygan, Wis.

Two-Year-Old Bull, Reserve Senior & Reserve Grand Champion Male
Mooseheart Pioneer 1292880, Wisconsin State Reformatory.

Aged Bull, Senior & Grand Champion Male
Boontuk Ormsby Pat 1280796, C. M. Bottema, Jr., Indianapolis, Ind.

Heifer Calf
Ken-Ray Model Cora Sue 2174963, Kenneth & Raymond Vail, LaGrangeville, N. Y.

Junior Yearling Heifer & Reserve Junior Champion Female
Roburke Crescent Nancy 4524435, Earl Gerlach & Sons, St. Ansgar, Iowa.

Senior Yearling Heifer & Junior Champion Female
Sunnyside Comre Lass 4457629, Edward Meschke & Son, Morristown, Minn.

Junior Get of Sire
Get of Elkhart Hi Hope 1250992, William A. Hayssen, Elkhart Lake, Wis.

Two-Year-Old Heifer & Best Udder in Class
Pat Willow Lake Victor 1297347, Welcome In Farms, John L. McKitrick & Family, Dublin, Ohio.

Three-Year-Old Heifer
Faith Crestlane Model 4760768, Beacon Milling Co., Cayuga, N. Y.

Best Udder in Class
Gray View Cristi Rockette 4156559, Harvey A. Nelson & Sons, Union Grove, Wis.

Four-Year-Old Cow
Cash-Mar Lovely Lady 4480603, C. M. Bottema, Jr.

Best Udder in Class
Brook Lane Commander Shella 427-8135, Allen Hetts, Ft. Atkinson, Wis.

Aged Cow, Senior & Grand Champion Female
Texal Rich-Herd Lilly 4519246, Carnation Milk Farms, Carnation, Wash.

Best Udder, Reserve Senior & Reserve Grand Champion Female, 2d Aged Cow
Pine Grange Inez 4582662, Cheatham Dairy, Inc., Laveen, Ariz.

Dry Three or Four-Year-Old Cow
Marsden Black Princess 1210930CHB, Christ A. Mayer, Slinger, Wis.

Dry Aged Cow
Linden Dictator Wimble Wimpy 346-6738, Sunny Lea Farm, Waukesha, Wis.

Dairy Herd
Carnation Milk Farms.

Best Three Females (John Hetts Memorial Trophy)
Carnation Milk Farms

Get of Sire (Pabst Farms Trophy)
Get of Creston Grand Majesty 100-2828, Christ A. Mayer.

Produce of Dam (Maytag Dairy Farms Trophy)
Produce of Dicmere Mary Segis 255-8748, Elmwood Farms, Lake Forest, Ill.

State Herd
New York Holstein-Friesian Ass'n., Inc.

Premier Breeder & Exhibitor
Carnation Milk Farms.

JELTON HERD SOLD TO JAMES CANYON RANCH

Announcement of the sale of the Vad Jelton herd at Healdsburg, Calif. at private treaty to an undisclosed buyer was made in the advertising pages of our last issue. Word has now been released as to the buyer, James Canyon Ranch, Genoa, Nevada, owned by Pearl S. Mesta, Trustee, Marguerite S. Tyson Trust, and under the management of W. K. Hepburn, Jr. The herd, previously advertised for dispersal by public auction, included 163 head of registered Holsteins plus a number of grades. The transaction was arranged by Sale Manager L. H. McDaniel, Turlock, Calif.

Mr. and Mrs. Vad Jelton, owners of Far View Farm, which proved unsuited to a dairy operation, have sold the farm to a horse breeder and are planning a year-long round-the-world cruise in their own sailing schooner.

Their herd, made up from top quality foundation purchases from the Rosafe and Frasea dispersals, the Ca-

In This Issue

The Holstein Show at Eastern States 19
Mid-America Fair at Topeka 23
Kansas State Fair 24
Barnstorming with Ted (Howard Farm, Elmwood, Gray View, Mayer, Borgwardt, Berg, Bartlett) 26
Editorial 28
News & Views from the Association Office 29
N. A. A. B. Meets at Atlantic City 30
Eastern & Western Idaho Fairs 62
State Fair of West Virginia 73
New Jersey State Fair 110
Atlantic Rural Exposition 111
Upper Peninsula (Mich.) Show 111
Advanced Registry Report — September 125
Evergreen State Fair 140
W. Washington State Fair 141
Sale Calendar 142
Index to Advertisers 145

MORE SHOW WINNINGS –

THE APOLLO GET – FIRST AT MID-SOUTH, MEMPHIS AFTER WINNING FIRST AT OHIO, MICHIGAN AND TENNESSEE STATE FAIRS.

OTHER RESULTS AT MEMPHIS:

—First 3-yr. old and Res. Grand champion—Whirlhill Apollo Nanette.
—First 2-year old cow, Hopeful Rocket, dtr. of Smithcroft Snowball Rocket.
—First Jr. Get of Carnation Flashy Topper.
—First Dairy Herd.
—First senior yearling heifer, Green Meadow Stella Favor (Constellation dtr.)
—First sr. yrlg. bull, and jr. champion, Green Meadow Priority Nightcap.

—First Best Three Females

—Also three seconds at Memphis:

—Aged cow "Apollo" daughter
—4-year old cow "Apollo" daughter
—Jr. Yrlg. Bull— Constellation son

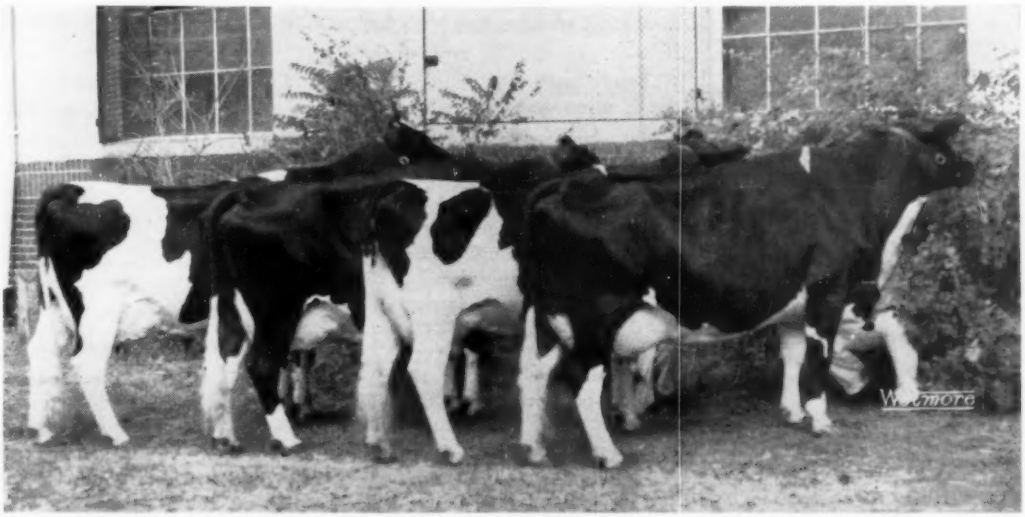

Senior Get of Winterthur Apollo — In 1959, 1st at Memphis, and at Ohio, Michigan and Tennessee State Fairs.

Some exceptionally nice sons of Wis Reward and Carnation Flashy Topper and Bond Haven Centurion Citation to offer . . . And we always have a good selection of females - any ages.

Green Meadow Farms

Phone: Union 2-4389

Elsie, Michigan

Phone: Union 2-5009

"Where the latch-string is always out"

Proof of Transmitting Ability

WALNUT PEAK LADY EDEN
(VG-Gold Medal)

Her Offspring

IVA-NAN COMET JEWEL "EX-91"
IVA-NAN REGAL DOTTY "EX-90"
IVA-NAN EDEN DE GRAND "VG-88-GM"
IVA-NAN REGAL JULIET "VG-86"
IVA-NAN REGAL JULIE "VG-86"
*IVA-NAN-REGAL LAD "VG-85"
IVA-NAN MAN-O-WAR DELIGHT "VG-87"
IVA-NAN MAN-O-WAR DESIGN (not classified yet)
IVA-NAN GRAND DOREEN "GP-83"
IVA-NAN DICTATOR EDEN
2nd sr bull calf in a class of 23 at the 1959 Indiana State Fair.
*This 6-yr-old bull is for sale. He is a full brother to Juliet and Julie!

Iva-Nan Farm

IVAN & NANCYE MEEKER
BURNETTSVILLE, INDIANA
Acc. - Cert. - Vacc.
Class. - HIR - aAa

GRAND CHAMPION

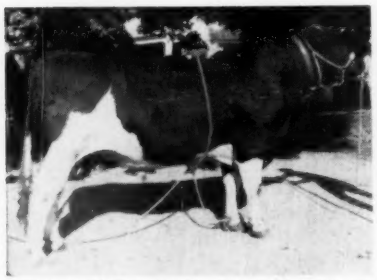

NICOLK S C BOLD CHIEFTAIN
(Pictured being trained for the show)
Grand Champion, Orange County Fair 1959, showing as a 2-yr-old.

Sire: SOVEREIGN COCHRAN (VG-GM)

Dam: NICOLK BOLD CHIEFTAIN KANDY (VG-86)

2-9	339	2X	17961	3.9	705
3-10	290	2X	15321	4.0	615
4-9	335	2X	19902	4.3	865
5-10	355	2X	19120	4.1	795
6-11	fresh				

2d Dam: NICOLK CHIEFTAIN EMINENT HANDY (GP-84)
106,620 milk to date, 3.7%.
Just fresh at 9-9.

Home of 100,000-lb. Cow Families

NICHOLAS H. KOLK

Maple Knoll Farm - Goshen, N. Y.

nadian National Sale, a draft of choice ones from Lavacre Farms, plus assorted selections from the middle west, has just finished a herd average above 600 lbs. of fat. The show herd has been prominent among west coast winners the past two years. Top valued animal in the entire transaction was the junior sire (at a five-figure appraisal), Gray View Skyhigh, son of the $50,000 Gray View Skyliner out of the 92-Excellent All-American 2-year-old, Gray View Pet Crystal.

The Holstein fraternity welcomes James Canyon Ranch, and Manager Hepburn, already prominent in the Guernsey breed, into the Holstein breeding industry.

Records - -

Pond Gate Famous Belle 2878339 (EX), owned by Elmwood Farms, Lake Forest, Ill., is announced with an AR record at 10y 7m of 28,063 lbs. milk, 3.7%, 1031 lbs. fat in 365 days 3X. Her only other official record was made as a sr. 3-year-old when she produced 20,829 lbs. milk, 3.9%, 809.3 lbs. fat in 365 days 2X, also AR—an Illinois State Record and second on the Honor List for that year.

It is interesting that a daughter of Famous Belle, Skokie Golden Belle 3999944 (VG), just recently established an Illinois State Record as a jr. 3-year-old (**World**, Sept. 26, 1959, p. 4).

Pond Gate Famous Belle was bred by Mrs. Paul Magnuson, Dundee, Ill., and carries a distinguished pedigree. Her sire is Curtiss Candy Ovation (GM), son of Montvic Renown and Dunloggin Mistress Grace (EX). Her dam, Dunloggin Golden Belle, is a daughter of Dunloggin Golden Cross (VG) and The Belle of Dunloggin (VG). Golden Belle was purchased at the Dunloggin Dispersal for a foundation at Pond Gate Farm.

In addition to the State Record daughter mentioned above, Famous Belle has another daughter at Elmwood, a son—Skokie Golden Bell Boy (VG) — at NOBA, and another son—Skokie Famous Mister—went through the 1958 Earlville Super-Duper Sale to Mapoval Farms, Inc., Milan, Pa., for $1300. A maternal sister to Famous Belle—Pond Gate Princess Belle—has 741 fat 2X at 4 years and recently classified Excellent. She is owned by Frank Reist, Ferndale Farms, Lebanon, Pa.

During the course of her latest record Famous Belle was 18 days on official test, including two check tests, and four supervisors were employed.

CHINOOK IMPERIAL CATHERINE 2609753 (VG)
Over 200,000 lbs. at 14 years.

NUMBER 110 ABOVE 200,000 LBS.

Chinook Imperial Catherine 2609-753 (VG), a member of the herd of Washington State college, Pullman, Wash. is now reported with a lifetime production total to date of 202,902 lbs. milk, 7943 lbs. fat. She becomes the 110th U. S. Holstein to exceed the 200,000 lb. mark on the books of the Holstein-Friesian Association of America. She is only 14 years old and still in production. Her best year was in 6-year-old form when her 365 day production was 28,218 lbs. milk and 1161 lbs. fat. She is a daughter of Carnation Imperial Chief 873307, an SMT son of Carnation Governor Imperial.

LIVING LIFETIMERS

In the list of living 200,000-lb. cows published in the Herd Sire (Aug. 22, 1959) Issue of the **World** were two bred and owned by the Michigan Department of Agriculture. We have since heard from B. Dale Ball, Deputy Director of the Michigan Department, with information concerning these two lifetimers.

SPSM Bessie Osborndale Carnation 2395145 (VG), born April 2, 1943 at the State Prison of Southern Michigan, Jackson, has official credits exceeding 238,000 lbs. of 3.5% milk. A daughter of Osborndale Oliver Sir Ormsby, she was still milking 30 lbs. a day a month or so ago although her latest freshening was on July 10, 1956.

A 3-year-old son of hers, by Hickory Creek Gomar Star 1188551 (VG), is in use with the Jackson herd but as yet has no offspring in milk.

Ionia Lassie Tobsgirl 2604156 (VG) is the oldest animal in the Ionia State Hospital herd, where she was born Nov. 22, 1944. Her sire is Winterthur Fobes Posch Tobsboy and she has official credits exceeding 214,000 lbs. of 3.6% milk. She has had 14 calves, including three sets of twins.

Three sons of this producer are now or have been used with Michi-

OUR SIRE BATTERY ➡ SIX SIRES

Each With An "EX" Sire And An "EX" Dam

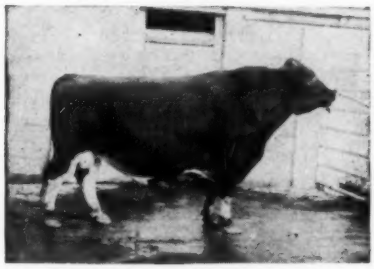

WIS WHIRLWIND "RRS"
(EX-SMT)
Over 75 dtrs. in herd
Dam—Wisconsin Venus
(EX-GMD)—946 F
Sire—Wis Ideal (EX-GM)

Bollman Burke M-O-W

Excellent

A son of the "EX" Bollman Burke Piebe out of Clarinda Meisegeier M-O-W (EX-809 F.) . He is a full brother to our Bollman Naomi Burke Piebe (EX).

BOLLMAN BURKE M-O-W "RRS"
Excellent
14 dtrs. now in our herd
Dam—Clarinda Meisegeier M-O-W
(EX-809 F, 2X)
Sire—Bollman Burke Piebe (EX)

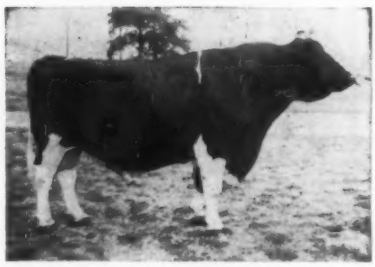

PABST ROBURKE BELMONT "SRS"
(EX-GM)
Nearly 50 dtrs. in our herd
Dam—Pabst Burke Belcorn Eyebright
(EX-741 F)
Sire—Pabst Roamer (EX-GM)

BOLLMAN SANMARGALE SENSATION "SSR"

A 3-year-old with 31 daughters in our herd

Sire: Bollman King Pearl Ormsby (EX-SMT)
In service at Badger Breeders

Dam: Bollman Leanna Ormsby Burke "EX"
Over 147,000 lbs. milk and records to 832 fat.

SANMARGALE LEADER NEWTON "RSR"

Born 8-16-58

Sire: Wis Leader (EX-GM)

Dam: Bollman Naomi Burke Piebe (EX)
HT 5y 365d 3X 20,054 3.9 774
Nearly 100,000 lbs. in 6 lactations

Dam's sire: Bollman Burke Piebe (EX)
6 Dtrs. ave. 541 F 12 dtrs. ave. 81.3

SANMARGALE LEADER STAR "RRR"

Born 7-12-58

Sire: Wis Leader (EX-GM)

Dam: Linden Dictator Bonheur Star (EX)
HT 6y 365d 2X 26,644 4.2 1106
Over 100,000 lbs. in 6 lactations

Dam's sire: Maytag Ormsby Fobes Dictator (EX-GM)
12 Excellent offspring

Latest Classification on 133 Head — 83.2 pts.
12 "EX" 27 "VG" 56 "GP" 38 "G"

SANMARGALE FARMS

- RALPH STOLLE *Owner*
- JACK HOLTZAPPLE *Manager*

LEBANON, OHIO **Phone 5-2606**

★ TRIUNE ★

"The TON-COW Family"

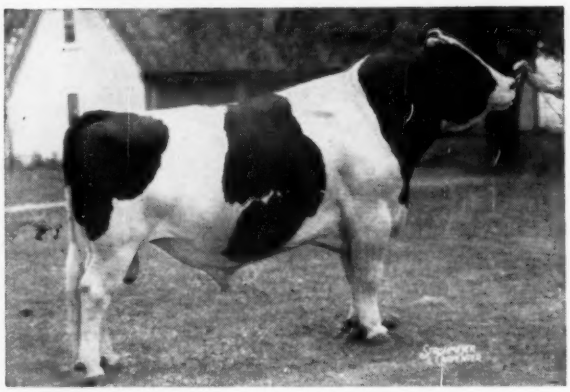

RAVENGLEN TRIUNE PRINCE (EX-GM)

The **best** *Holsteins give you the things you want* **in a BIG way. Higher** *production,* **longer** *life,* **better** *placings in the show ring, and* **more** *money at the sales and over the block. Great size belongs to the* **Ravenglen Triunes** *by right of inheritance. PRINCE (in service here) is an* **inbred** *Triune - big and siring them big. We are also using two of his sons and one son of his maternal and ¾ sister, our 1156-lb. 2X Excellent "Urena" cow that weighed 2200 at her last freshening! Our home-bred TRIUNES won 1 first and 6 seconds at the 1959 Ill. B & W Show. TRIUNES are the kind you can show with pride and milk with satisfaction. They are the kind of Holsteins you want* - **in a BIG way!**

Our 8 "Prince" Dtrs.: 4 EX 10 VG 14 GP
(Average: 85.2)

His Latest HIR Proof:

24 Dtrs.	13996	3.73%	523
24 Dams	12570	3.74%	470
	+1426	—.01%	+53

Send for our latest TRIUNE bull list today.

RAVENGLEN FARM ◆ Antioch, Illinois

Phone: Antioch 539R1

ROBERT L. HUNTER Owner — **EARL MOELLER** Manager — **ROBERT DAY** Herdsman

✶ The Correction Herd ✶

RECORDS

OUR LATEST H.I.R. HERD AVERAGE IS:
11085 lbs. M., 420 lbs. Fat, 3.8% Av. Test, 99 Lactations

HIR and DHIA Testing
Cows - Heifers - Bulls - For Sale
Farm located at South 68th and Highway 100 - Milwaukee County

MILWAUKEE COUNTY HOUSE OF CORRECTION

8885 South 68th Street — Hales Corners, Wisconsin
JOS. B. DREWNIAK, Superintendent — I. Benson, Farm Supt.

gan State herds and it is hoped that she will freshen again to a May 1959 service.

Massachusetts

Kitco Baron Yukon Pietje 3959446 (GP) is now Massachusetts State Leader for butterfat in AR for 2X sr. 3-year-olds with her latest production of 17,984 lbs. milk, 3.8%, 690 lbs. fat in 365 days. She started her record at 3y 7m. The former state champion whom she displaces is one of her own stablemates, Kitco Cavallon Ida 363-8605.

The new champion is bred and owned by F. B. Kittredge, North Andover, Mass., as were her sire and dam—both by a former Kitco herd sire, Winterthur Victor Nebska Yukon (VG-GM).

Now joining the select list of 1100-lb. 2X producers is **Osborne Burke Lula** 3417599 with 26,749 lbs. milk, 4.2%, 1128 lbs. fat in 365 days 2X HIR at 6y 9m. A granddaughter of Pabst Burke Tritomia and Pabst Reburke Eyebright, Lula is by Beezley Farm Citation and out of Dale-Mar Reburke Lou. She is strictly an Oklahoma product as she was bred by Marvin Osborne of Oklahoma City and is owned by Henry Niederjohn, Lawton, Okla.

Lula has four previous 2X HIR records with two over 500 lbs. fat and at 5y 6m in 365 days she made 18,201 lbs. milk with 702 lbs. fat. During her 1128-lb. performance she was 13 days on official test, with one check test.

W. L. Baird is recuperating from a major operation performed September 22nd at Waukesha Memorial Hospital, Waukesha, Wis. Friends wishing to write may reach him at his home address, 315 Westminster Drive, Waukesha.

STATEMENT OF OWNERSHIP, MANAGEMENT, CIRCULATION, ETC. REQUIRED BY THE ACTS OF CONGRESS, AUGUST 24, 1912, AS AMENDED BY THE ACTS OF MARCH 3, 1933, AND JULY 2, 1946 OF HOLSTEIN-FRIESIAN WORLD PUBLISHED TWICE EACH MONTH AT LACONA, N. Y., for October 1959.

Publisher—Holstein-Friesian World, Inc., Lacona, N. Y.

Editor and Business Manager — Maurice Prescott, Lacona, N. Y.

Owners — Holstein-Friesian World, Inc., Lacona, N. Y.; Stockholders holding one per cent or more of stock; Maurice S. Prescott, Lacona, N. Y.; Wm. Theodore Prescott, Sandy Creek, N. Y., Robert H. Hastings, Sandy Creek, N. Y.

Bondholders, Mortgagees, etc.—None

Signed: Maurice S Prescott, Lacona, N. Y.

Sworn and subscribed to before me this 29th day of September, 1959.
Nannette Hamer, Notary Public.
Commission expires March 30, 1961.

The "GENERALS" Did Well

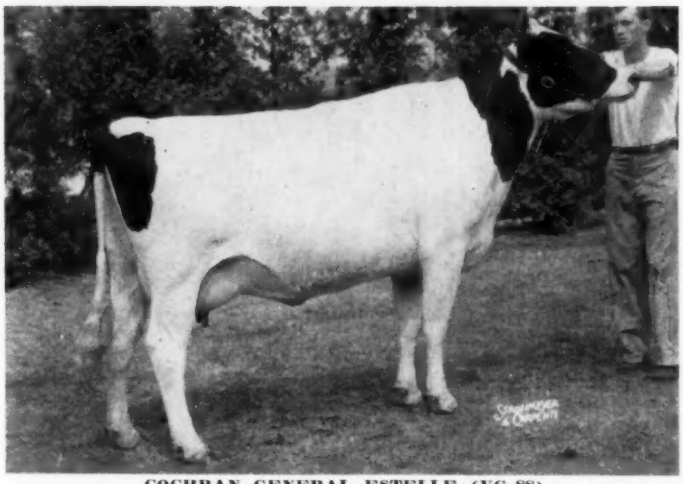

COCHRAN GENERAL ESTELLE (VG-88)
This "General" daughter was 3rd prize 4-year-old, showing fresh since February with credits to date of 10,659 milk, 458 fat, 231d, 2X. Her 2-year-old record:

2-8	347d	2X	12907	4.2	541

at New York State Fair

We were a close second for Premier Breeder, with but a single exception entirely on the winnings of "General" offspring. We had the following awards:

2 Seconds
4 Thirds
2 Fourths
3 Fifths
1 Sixth
1 Seventh
6 Others in the money

The classification score on the first 15 "General" daughters is 84.1 points.

18 records on 14 General daughters average 13,417 M 4.0% 540 F, which qualifies him for GOLD MEDAL!

GENERAL COCHRAN FARM ◆ Fort Plain, N. Y.

"Home of Uncommon Cows"

MRS. J. W. JACKSON, Owner - C. BAIRD HAMMOND, Operating Partner - ROBERT CASLER, Herdsman

---

"Lad" First at Eastern States

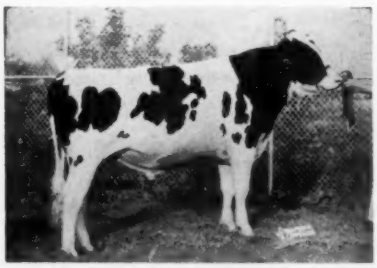

Freebaer Alcartra Lad

Our Junior Herd Sire By

A.B.C. REFLECTION SOVEREIGN

1st Sr. Yrlg. Bull, Eastern States, 1959

2nd to the Jr. Champion at New York State Fair.

8th at the National Dairy Cattle Congress

The Show Herd Is Home and Working!

We invite you to stop by and see our daughters of COCHRAN SOVEREIGN BARON with those beautiful udders, tall, upstanding heifers that promise to make BIG, good-uddered mature cows. We have BARON sons for sale from high record VG dams.

Freebaer Farms ◆ Fort Plain, New York

Fred Baer, Owner Bill Lamphere, Manager Herb Allen, Herdsman

TO CARRY ON THE BLOOD OF RUBY ACRES VISCOUNT FOBES

— HIS SON FROM THIS GREAT DAM ⟶

She is a daughter of Winterthur Posch Ormsby Fobes, VG-GM sire and her dam is a daughter of Dunloggin Lochinvar, with records of 653 and 643 on 2X, former Ohio State Leader (305d-3y-2X).

This picture of "Dwane Flo" was taken just before giving 50-lbs. of milk - she was averaging 90-lbs. on 2X at the time.

HER SON IS RUBY ACRES VISCOUNT WIN

Born Nov. 2, 1955; he has been in service at the Daniel Roberts herd and we are now the sole owners.

R. A. Viscount Fobes (VG-87) has plus proof of 37 F. and dtrs. to 730 F., 30 dtrs. on test in our herd.

The six nearest dams of Ruby Acres Viscount Win average 706 F. — 3.7% — 19,178 M . . . Stop is and see him.

Available - sons of Osborndale Andrea Ormsby Fobes and of Ruby Acres Heman from classified, high record 2X dams.

Our Herd Certified and Accredited Vaccinated Classified and Analyzed aAa

53 Lact. 13,615 M. 3.8%
521 F. - Cl. Score 82.7

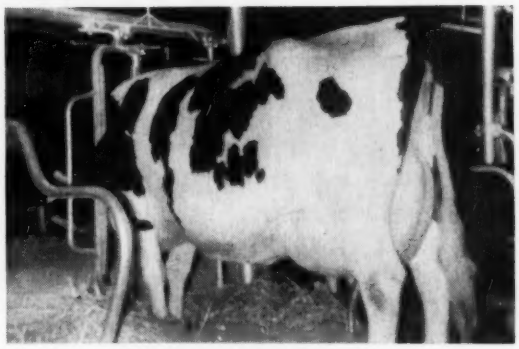

WINDY SHADE POSCH DWANE FLO
(VG) - 88 3024372

AR	2y 1m	2X	365d	13,663 M	3.5%	482.3
DHIA	3y 4m	2X	350d	16,177 M	3.6%	584.8
DHIA	4y 6m	2X	364d	15,670 M	3.6%	584.0
HIR	5y 9m	2X	340d	16,568 M	3.8%	621.3
HIR	6y10m	2X	336d	17,310 M	3.6%	615.0
HIR	7y11m	2X	365d	18,223 M	3.8%	685.0
HIR	9y 4m	2X	365d	19,911 M	3.7%	734

Lifetime 116,473 M 4,253 F., still producing. One daughter sold to Mexico, one in herd just started on test. A son by Pabst Roamer used in Miller Bros.' herd, Farmington, Iowa.

RUBY ACRES Elkhorn, Wis.

FLOYD PECK, Manager **A Progressive Breeder Herd** **S. D. RUBY, Owner**

A "Butter Boy" and "Highcroft" Bull For YOU

HIS DAM

TEXAL RICH-HERD PATSY (VG-89)

5-6	350d	2X	20565	3.5%	722
6-7	305d	2X	18060	3.4%	613 (inc.)

1958 Lactation Avg.:
24 Lacts. Avg. 16481 M 3.7% 611 F

Rich-Herd Butterboy Premier

Born Oct. 27, 1958

This dark colored, stylish bull stands on straight legs, has great depth of body, and a strong top line. He combines the size and good milking qualities of the "Highcrofts" with the popularity of the "Butterboys."

His Sire:

CARNATION MADCAP BUTTER BOY (E-96)

Silver Medal Type Sire. Sire of Res. All-American Get, 1958. Sire of 2nd Get; 4th, 6th and 8th 4-yr-olds, Waterloo, 1959.

His Dam:

TEXAL RICH-HERD PATSY (VG-89)

Pictured. A daughter of Lonelm Texal Highcroft who has sired 188 daughters that average 529 lbs. fat.

1959 Classification:

6 EX 22 VG 6 GP 2 G - 36 Head 86 +

Cows that LOOK - LAST - LACTATE

Rich-Herd Holstein Ranch

GRANT and LUCILE RICHARDS **Route 1, Box 154, American Fork, Utah**

-ENRICH YOUR HERD WITH A RICH-HERD SIRE-

Best Udder and Res. Grand at Waterloo!

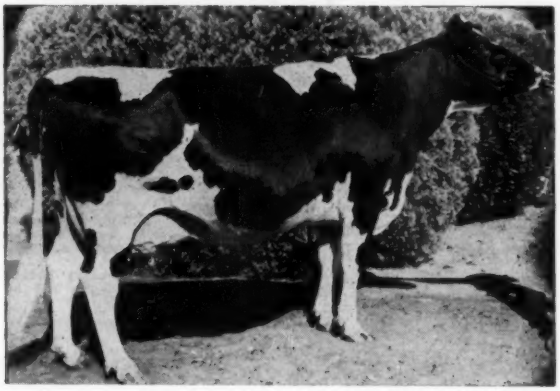

on

Pine Grange Inez (EX)

INEZ has never yet been defeated for Best Udder. At Waterloo she stood second to the Grand Champion in the aged cow class and was 1st Best Udder and Reserve Grand Champion. She had previously won at Colorado and Nebraska State Fairs this season. This is her 1958 picture.

We also had the 2nd prize bull calf at Waterloo, Dee Ann Piebe Paragon, 14-months-old son of our 1101-lb. fat "Regent" daughter, Marge Kil-Bar Regent 3553202. He is by our Frank Hopkins bred sire, Los Robles Emperor Piebe.

Breeding Stock For Sale

CHEATHAM DAIRY, INC.

12 MILES SOUTHWEST OF PHOENIX AT LAVEEN • ARIZONA

— 15 Years Old On Sept. 20th And Still Going Strong —

Approximately 90% of our herd traces to "Old Tri," a herd that is home bred for several generations. It is a PBR herd and last year's HIR average was: 14,252 M 3.9% and 558 F. You are invited to stop and see TRI and her descendants. We think you will like them.

DE KOL TRITOMIA BURKE ORMSBY
(EX-92-GMD)
Known as "Old TRI" Over 160,000 M and 6300 F to date.

There are now two groups of 4 generations in production in our herd. Both start with TRI — one goes through her Darkmaster daughter and the other through her Footprint daughter. Tri is now safe in calf to Raven Burke Ideal (EX-GM).

TRI'S ACHIEVEMENTS TO DATE

Through Her Sons, Grandsons, Great-Grandsons, etc.

A linebred son, classified "VG", is our senior sire and his daughters are doing very well both for type and production.
A son of Pabst Burke Tritomia Don (EX-GM) is owned jointly with Frogmore, Aurora, N. Y. Classified "VG," his first 2 daughters fresh are making outstanding 2-year-old records.
A son by Wis Burke Ideal (VG-GM) in service at NOBA, ("VG" at 3 years).
Another son by Wis Burke Ideal owned by Lester Jordan, Washington Court House, Ohio and he was 1st as a sr. Yrlg. at the 1958 Ohio State Fair.
Two grandsons by Wis Burke Ideal—one sold for $1000 to Phillips Maplelawn Dairy, Buckhannon, W. Va. The other in service at the Mass.-Conn. Breeders Assn.
A great-grandson sold to Oxford and District Unit, Woodstock, Ont.
A grandson sold to North Carolina State institutions.

Through Her Dtrs., Granddtrs., Great-Granddaughters, etc.

Ten year old daughter by Dunloggin Darkmaster is "VG-87" with over 130,000 to date.
Dunloggin Footprint daughter is 9 yrs. old, classified "VG" and has records to 780 fat.
A "VG" 650-lb. daughter by Invincible was lost from our herd last winter.
A Skokie Golden Prince daughter was 5th jr. calf at the Ohio State Fair last year.
There is a full sister to this one and she is one of the best jr. calves we have ever had.
A granddaughter (dtr. of Footprint) is former Ohio champion with 753 at 2 y. She came back and made 879 at 3y.
Two granddaughters (full sisters out of the Darkmaster) are both "VG-87" with outstanding 2X production.

Special bull calf for sale. A Wis Burke Ideal son out of the Footprint daughter of TRI. He's ready for heavy service and he is nice. We will sell him or lease him to a responsible breeder. A full brother in service in the Mass.-Conn. Bull Stud. Another full brother topped our Delaware Sale at $1000. Write or call!

AL-LOU-JAN FARM

ALBERT MAPP & FAMILY — URBANA, OHIO
Progressive Breeders' Award for 7 Consecutive Years
Accredited - Certified - Vaccinated

Here's What "Royalist" Did For Us!

ZIMMERMAN PIEBE STAR
926 — 1031 — 1066 — 1197 F.
125,000 M 4% 5,040 F
Two National Champion dtrs.

Zimmerman Prince Star Royalist is a proven sire of good rumps and udders along with exceptional production and longevity. 18 AR dtrs. average 820 F, 4%, highest of any sire. 18 granddaughters average 866 F, highest of any sire. 1 dtr. and 4 granddaughters made National records. His AI daughters are equally outstanding.

ZIMMERMAN ROYAL STAR SUE
735 — 835 — 908 — 975 — 1004 F.
137,000 M 3.7% 5000 F
One National Champion dtr.

ZIMMERMAN ROYAL STAR LILLY
620 — 702 — 733 — 812 — 832 F.
120,000 M 3.7% 4,500 F

ZIMMERMAN ROYAL STAR POSIE
700 - 900 - 928 - 978 F
100,394 M 4.1% 4,078 F

ZIMMERMAN ROYAL SPAR BABE
722 - 755 - 898 F - 4.4%
Daughter with 850 F 4.2%

ZIMMERMAN ROYSTAR IDEAL ALIVE
725 F 3.9% 2y - 835 F 3.8% 3y

ZIMMERMAN ROYSTAR IDEAL ALVA
2-1 362d 2,388 3.8% 824
Over 100 lbs. at 3y.

ZIMMERMAN ALCARTRA ROSA STAR
622 F 3.6% 2y. Sold dairy purpose.

ZIMMERMAN ROYAL MAMIE
735 F 4.2% 2y. Died hardware.
Her son plus 60 lbs. fat.

ZIMMERMAN ROYAL PANSTAR EVON
2-0 19755 M 3.7% 737 F

ZIMMERMAN ROYSTAR IDEAL ALINE
725 F 2y — 760 F 4.1% 3y.
Dam of LEE (Junior Sire).

Why not include ROYALIST in your breeding plans for this fall? You can be sure he will bring you the kind of results you have always hoped for. Frozen semen available from ROYALIST, IDEAL, BEACH and PILOT at $5.00 a vial.

ZIMMERMAN DAIRY FARM

L. A. and J. A. Zimmerman — Lehighton, Pa.

Phone: Mantzville 127-R-23

Six HIR Herd Averages Over 697 lbs. Fat

As in our United States flag —
— Another STAR has been added

★ **First prize 2 year old**
New York State Fair
(In Class of 46 head)

First prize 2 year old ★
Eastern States Exposition
(In Class of 18 head)

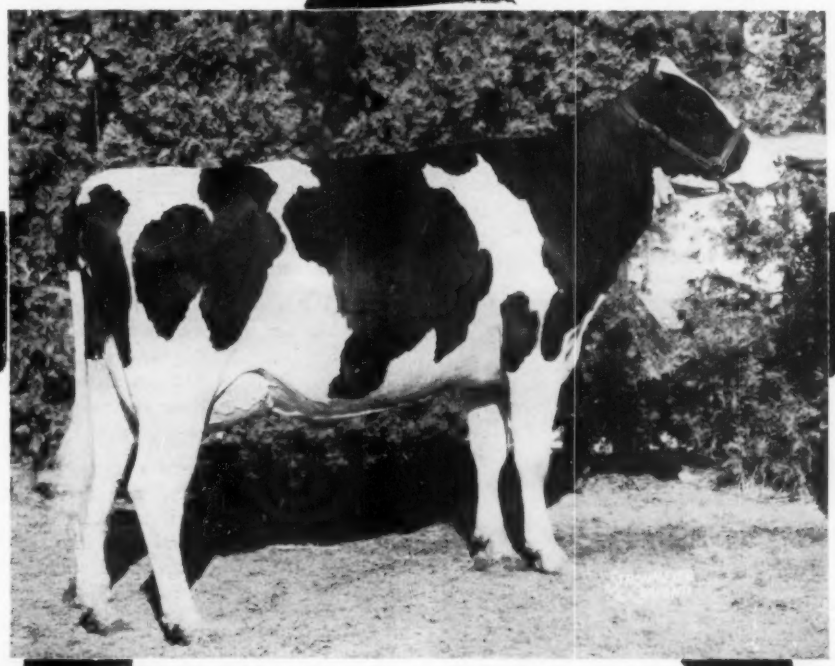

Undefeated 1959
Winfarm Great "Natalie" 4422168

★ **First prize 2 year old and Grand Champion** ★
Dutchess County Fair — Rhinebeck, New York

Homestead Farm

O. J. Thrall, Inc.
Owners

Thrall Road
Windsor, Conn.

Emil Hansen
Herd Mgr.

We Are Trying To Produce A Uniform Product

Three Generations of Line Bred Sires

WIS BURKE IDEAL (VG-GOLD MEDAL)
He was a double grandson of an inbred son of Wisconsin Admiral Burke Lad.

A SON OF WIS BURKE IDEAL

ORMSBY BURKE PONTIAC MOSE (EX)
Now a Silver Medal Type Sire.

A SON OF "MOSE"

TIDY BURKE CORNERSTONE 1329249
Photo at 24 months. His calves have arrived.

Improvement THROUGH *Line Breeding*

Man cannot create or manufacture new and superior inheritance in his herd of breeding animals to improve their general excellence or individuality. Rather, he must find those animals, both bulls and females, which possess and transmit desirable traits of both type and production and then proceed to blend and concentrate these desirable characteristics into as many animals in his herd as possible.

Line-breeding is the tool that is most helpful in fixing and concentrating these desirable characteristics so that his herd will carry a **stamp of uniformity.** Going one step further - the bulls which he sells to his first or repeat customers will have some reasonable assurance of transmitting these desirable characteristics to the buyer's own herd.

It is this philosophy of breeding Holsteins that has dominated our thinking and actions in the past - it will still be our policy in the future. It has enabled us to breed a herd that averages 88.3 actual score on classification and a herd that will produce around 16,000 lbs. of 3.7% to 3.8% milk.

Tidy Burke Cornerstone was put in service in September of 1958 with the conviction that he carried and could transmit the best over-all inheritance of any young bull that we could breed and put into service. His calves have arrived. Two things stand out which we had hoped for:

1. They stand on more leg. 2. They have more length of body with the length of rib and strength of body that characterized the Wis Burke Ideals. We invite their inspection.

DAM OF "CORNERSTONE"

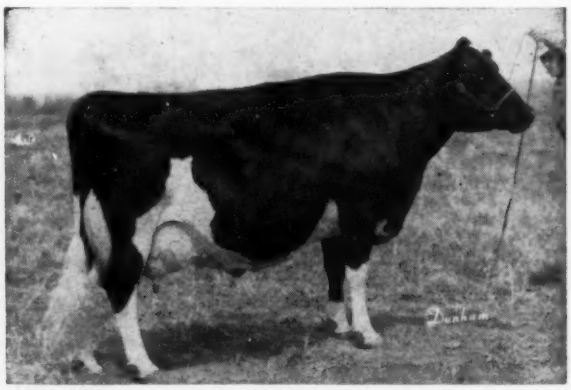

MEIERKORD NETHERLAND FANCY TIDY (EX-94)
Lifetime: 151,486 M — 3.8%. Top record: 22414 M, 3.9%. An Excellent son and daughter. Daughters 89, 85 and 84.

DAWDY HOLSTEIN FARMS • Salina, Kansas

The Dispersal of the WOLVERINE HERD Will Feature Offspring of *Ben-Roo Elmvic Cavalier*

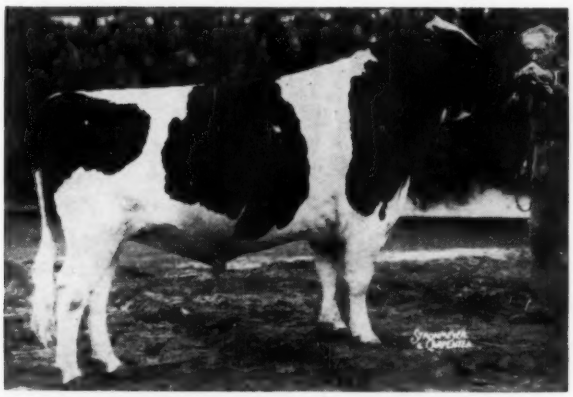

BEN-ROO ELMVIC CAVALIER

Excellent 91

Our former herd sire, nominated for All-American 2-year-old in 1954. Res. Grand Champion at the Michigan State Black & White Show, 1955. Daughters up to 20,217 lbs. milk and 723 lbs. fat at 3½y. He combines the Rag Apples with Carnation's great "Madcap" family.

HIS GRAND CHAMPION SON

WOLVERINE BEN-ROO DIAMOND (EX)
Three times Grand Champion at Mich. State B & W Show, 1957-58-59. First prize Aged Bull at Michigan State Fair and Tulsa, 1959. He is owned jointly with Michigan A.B.C.

These — and many of their sisters will sell December 7th at the Wolverine Invitational And the Wolverine Herd Dispersal

TWO OF HIS OUTSTANDING DAUGHTERS. BOTH SELL

WOLVERLINE CAVALIER AGNES (GP)

2y5m	365d	20,217	3.6	723	
3y7m	235d	15,512		524	inc.

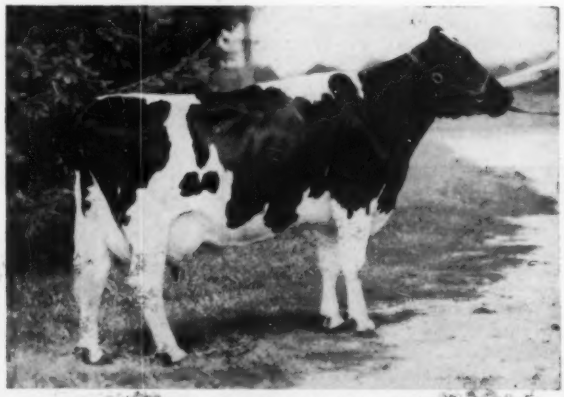

WOLVERINE BEN-ROO FAYNE VAR (GP)

2y7m	374d	14,470	3.5	503	
3y10m	111d	7,535		252	inc.

THE WOLVERINE HERD

C. B. SMITH, WILLIAMSTON, MICH.

EARLVILLE INVITATIONAL SALE At Earlville, New York

A TRULY FABULOUS ARRAY OF BULLS WILL SELL!

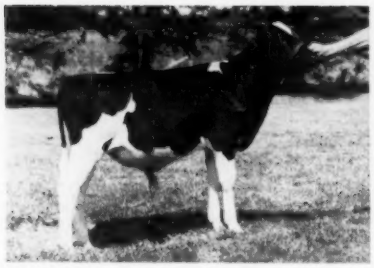

GLENAFTON RAG APPLE CHANTER
Selling (April 19, 1959)
Son of Pomona Victorgram (EX). a Sovereign son from a Monogram dtr. His own VG dam by Glenafton Engraver has 709 fat, 2y, 3X, 4.29%.
— Glenafton, Ontario

HER DTR'S. SON SELLS

SKOKIE X CREATION (EX)
365d 4½y 3X 28884 4.0% 1148
Her ABC Reflection Sovereign dtr. making good 2-year-old record and a 9 mos. son of this great young heifer sired by Skokie Duke sells.
— Elmwood, Illinois

A SON FROM WIS.

MOOSEHEART PIONEER
All-American in 1958. His son sells from VG 910-lb., 4½y, 3.9% dam; 2d dam by Cyclone with 771, and 3rd dam 964. **— Wis. Reformatory, Wis.**

HER DTR'S. SON SELLS

MONTVIC DALE ABBEKERK (EX)
833 fat, 4% by Lochinvar from Montvic Bonheur Dale, member of Pathfinder's **All-American Get. A son of her $3,600 773 lb. dtr. sells by Rosafe** Centurion ready for service.
— Bond Haven, Ontario

SELLING

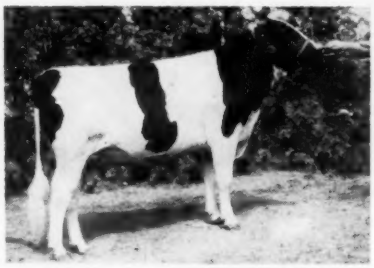

PINEYHILL PRINCE CHARMING
1st prize Jr. Yrlg. N. Y. State Fair, '59. Son of Sovereign Cochran (GM-VG) from an (EX) Lauxmont Admiral Lucifer dtr. that has 805 fat, 2X, 4.4%. Two VG maternal sisters.
— Pineyhill, New Jersey

HER DTR'S. SON SELLS

PABST BURKE R. A. DE KOL (EX-GM)
Dam of two GM sons (including Roburke) and 5 VG dtrs. One of her dtrs. (VG-89) by "Raven" is dam of a bull by Pabst Leader Duke (VG) selling.
— Pabst-Knutson, Wisconsin

A SON FROM KEYSTONE

WIS BURKE IDEAL (GM-VG)
His son selling is from a VG dtr. of Jonabell Sun (GM) with 991 fat and 21865 milk, 7y, 2X, 4.5%.
— Keystone, Penna.

A SON FROM HOMESTEAD

SKOKIE GOLDEN PRINCE (GM-VG)
His son selling born Oct. 17, 1958 is from a Shaws Dauntless Crete Tidy (GM-EX) dtr. with 791, 3y, 2X, 4.4%.
— O. J. Thrall, Inc., Conn.

HER SON SELLS

LOCHINVAR FOND NIG (EX)
Gr. Champ., Pa. State B & W, 1959. Finishing over 900 fat, 24,000 milk, 3.9%, 2X. By Fond Hope and has EX full sister. Her Yrlg. son sells by Woodbourne Inka Reflector.
— Sandsdale, Penna.

HER SON SELLS

HAMARET VICTORY CANARY (VG)
Expected to break N. Y. Record with over 900 at 4 yrs., 2X. Her dam by Arab has 1095 F, 30,000 M. 3rd dam by Prespector 812. Son selling born Feb. 24, '59 by Budd Farm Top Notch.
— A. Meek, N. Y.

HER SON SELLING

GLENAFTON BONHEUR JASMINE (EX)
1st 4-year-old, Best Udder and Res. Grand Champion, Pa. Farm Show, 1957. Over 600 fat, 2X, 4.3%. Her son selling is by Rosafe Signet (EX).
R. McKown, New York & Pa.

Selection of Bulls

When you reach this paragraph you have seen the pictures and captions about the bulls to be sold in the Invitational. Please take another moment and recheck this page . . . note that **EVERY BULL** to be sold comes directly out of a cow family that is solid, proven, and popular. Great care has been made in these bull selections — and particular care has been given to the maternal side of their pedigrees. Not only are their dams outstanding cows, but they come from outstanding families.

THURSDAY — DECEMBER 3

60 Of America's Finest Holsteins

The Regular
EARLVILLE SALE
on the next day
DECEMBER 4

The EARLVILLE INVITATIONAL Sale

SELLING:

- 4 over 800 lbs. Fat
- 4 over 700 lbs. Fat
- 13 over 600 lbs. Fat (as young cows)
- 1 with 562, 2y, 2X

Already twenty-one cows over 600 Fat and selections continuing.

— All will be fresh or close! —

Selections by Leo R. Blanding

In the six years that it has been my privilege to select for the "Invitational Sale" we have never had such an outstanding aggregation of cattle as are already entered in this year's sale.

As these lines are written, two months before the sale, there are many top herds still to visit. The exceptionally high standard will be maintained, to provide buyers one of the truly great opportunities of all time. —Leo R. Blanding

SELLING:

12 Bred Heifers by the Most Popular Bulls in the Breed. All are from Dams with Over 600 Fat and up to well over 800. They come from Strong Cow Families.

— All will be fresh or close! —

— SELLING —

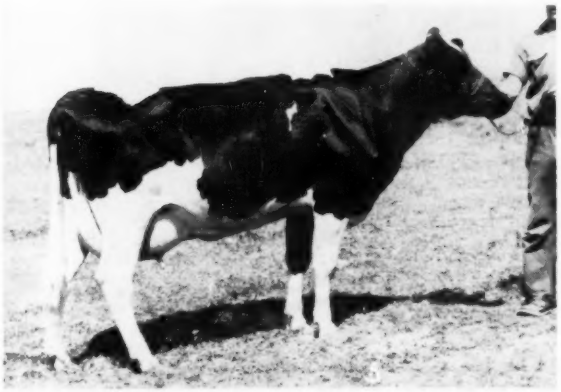

TRUNLAN BURKE FOBES PIETJE (GP)

355d	4-0	2X	17,000	3.7%	627 Inc.
365d	2-9	2X	15,716	3.6%	571

She is a daughter of Pabst Sir Fobes Burke (EX-SMP) and from an Excellent 676-lb. fat 3.8% dam. She is due sale day to son of Pabst Reburke Duke (GM) from Excellent dam. ALSO her beautiful paternal sister sells finishing with over 750 lbs. fat and due sale time.

— Trunlan Farms, N. Y.

● 1959 EARLVILLE INVITATIONAL! ●

Note These "Stars" To Be Sold on December 3rd

★ A terrific young cow finishing over 800 fat and 20,000 milk, 3 yrs., 2X by a Pabst Roamer son from an own dtr. of "Arab," next dam by "Prospector." Due sale time to Lyon Brook Wallie Queen (E). — River Valley Farm, N. Y.

★ A VG-89 cow once over 800 and going over again this year. By a Curtiss Candy Proud Sally son and will be fresh to son of "Proud Sally's" N. Y. Champion dtr. Calf will Sell. — Wisner Buckbee & Sons, N. Y.

★ A Hedge Acreston De Ormsby dtr. finishing over 600 fat, 305d, 4y, 2X, and her dam has 1024 and 1060 fat, twice over 30,000! Due sale time to Cochran Sovereign Baron. — Freebaer, N. Y.

★ A High Meadow Farm Masterpiece dtr. finishing right at 800 fat, 3 yrs., 2X, 3.9% — and a Graymar Triune Model Bessie dtr. promising 700 at 4 yrs. Both due sale time. — Cherry Hill, Mass.

★ A Rosafe Signet dtr. from a 767-lb., 4.17% 3-year-old Marksman dtr., next dam famed Empress Meg Posch VG with 795 fat. Due in Feb. to Rosafe Centurion. —Glenafton, Ontario.

★ A 702-lb., 3½y, 2X, 4.4% dtr. of Osborndale Ormsby De-Defender from a Dunloggin Golden Cross Tidy dtr. Due sale time to Skokie Sensation Double. — O. J. Thrall, Inc., Conn.

★ A Cochran General dtr. from a VG brood cow with recs. to 600 fat, 2X, 4%. Due sale time to Cochran Sovereign Dawn. Her full brother twice All-New York. — General Cochran, N. Y.

SELLING

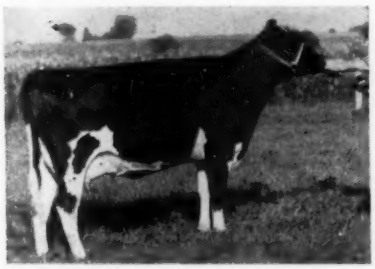

BOND HAVEN CENTURION DARKNESS

365d 2y 2X 14847 3.8% 562 (SA) An own dtr. of Rosafe Centurion from a 671-lb., 4.2% dtr. of Rowsdale R. A. Sovereign. Due right after sale.

— Bond Haven, Ontario

SELLING

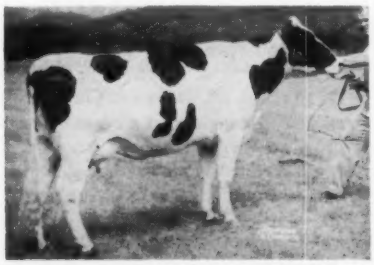

DICKS PLACE SUNRISE DONNA
(VG - 1st calf)

356d 2-10 2X 16300 3.9% 636 (SA) Dtr. of Mooiebell Sovereign Sunrise from a VG 950-lb., 2X, 4.2% dtr. of Glenafton Keystone. Will be fresh to Mallary Audacious and calf sells.

— Mallary, Vt.

SELLING

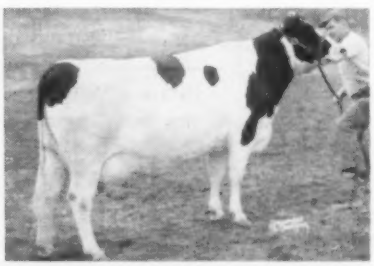

ROELAND SCEPTER JEWEL (GP)

Has 838 fat and nearly 19,000 milk at 5 yrs., 2X. Also 703 fat, 2y, 2X. By Elmcroft Scepter from Roeland R. A. Cherry EX, former World Champion with two recs over 1000 fat in 305 days. Will be fresh to Pineyhill Sultan, calf sells. — Pineyhill, N. J.

Watch the Next World for more complete details.
Write the Sale Managers for your catalog of this Tremendous Sale.

R. AUSTIN BACKUS, INC.

Sale Managers & Auctioneers — Phone 7-7231 — MEXICO, NEW YORK

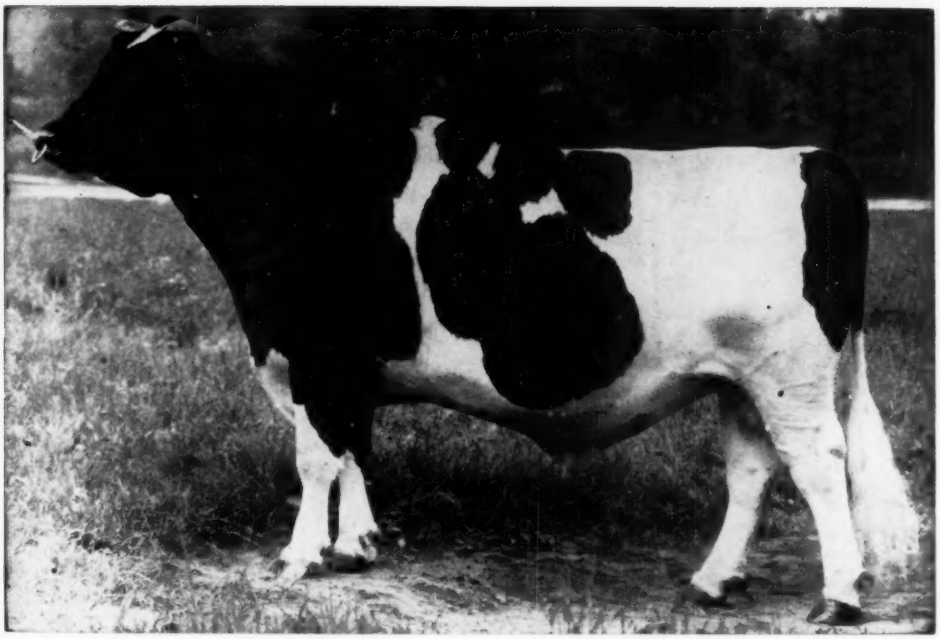

CARNATION MADCAP BUTTER BOY

Excellent at 96 Points
Silver Medal Type Sire

A BUTTER BOY SON FROM A

VERY GOOD 1,000-Lb. FAT COW NOW AVAILABLE

On July 25, 1959 Carnation Violet Laura, a "Very Good" 1001 lb. daughter of Carnation Imperial Madcap Lad ("V.G." - G.M.), dropped a big, husky son by Carnation Madcap Butter Boy. He is about 75 per cent white and a very promising calf. His Ear Tag number is B-559.

His "Very Good" dam made 23,498 lbs. of milk 1001 lbs. fat 4.3% last year on 3X milking. She has milked over 100 lbs. per day on her present lactation on 2X milking. She is the seventh generation of the Laura family bred and developed in the Carnation herd. Her dam is a "Very Good" 938 lb. daughter of Carnation Chieftain. The next dam is by Carnation Governor Imperial and out of a daughter of Governor of Carnation.

Carnation Violet Laura completes a six generation group of cows that average 944 lbs. of fat.

A wire, letter or post card will bring complete information and price on this richly bred calf.

Carnation Milk Farms

CARNATION MILK FARMS

Dept. No. 287

Carnation, Washington

Calf Manna FED

Holstein-Friesian World

October 24, 1959

The Holstein Show at Eastern States

Pineyhill Premier Breeder in Top Quality Show—Panciera and Joppa Hill Show Grand Champions

Joppa Hill Farm, Manchester, N. H., and Aldo Panciera, Westerly, R. I. exhibited the Grand Champions at the 38th Eastern States Exposition, Springfield, Mass., Sept. 23 and 24. Gladale Canary Legacy, Joppa Hill's winning 6-year-old bull, was champion of the male division. Panciera's 4-year-old daughter of Osborndale Ivanhoe, Tum-A-Lum Ivanhoe Misty, was a popular choice for champion female.

Jack Fairchild, Berwick, Pa., dean of the Association's classification inspectors, placed 198 head in the individual classes, down slightly in numbers from last year, but setting a new high in depth of quality. There were exhibitors from all the New England States, New York, New Jersey, and three Provinces of Canada—New Brunswick, Nova Scotia and Prince Edward Island.

Premier Breeder and Exhibitor was Pineyhill, Washington, New Jersey. We have never seen the top money more widely distributed, however, than it was here. In the individual classes it was strictly one blue ribbon to an exhibitor. Pineyhill, Homestead Farm, Beacon Milling Co. and Aldo Panciera each added another first in the groups. Pineyhill won the Rosette for Best Udder. No exhibitor had more than two 2nds in the individual classes and only Oliver Thrall's Homestead Farm had as many as three in total.

39 Bulls Shown

Laurence McNeil, Argyle, N. Y., won the first blue ribbon of the show with his large, well blended bull calf, Oakcrest Roburke Honey. Howard Kimball & Sons were second and Pineyhill third on a son of Pineyhill Sultan.

The Junior Champion bull was the Bus Jones junior yearling from Prince Edward Island, Forest Lee Kismet Jr., well balanced, deep in the heart, and strong in loin. He won over Maine ABC's Thonyma Ideal Burke, a sharper bull at the shoulders than the winner but lacking his smoothness. Pineyhill placed third with a son of Sovereign Cochran.

Freebaer Farms won the Senior Yearling class with their junior herd sire by ABC Reflection Sovereign, Freebaer Alcartra Lad, judged better at the rump and sharper in style than the second prize Skokie Sensation Double shown by Homestead Farm, Windsor, Conn. The only two in the class, they represented two distinct types of animal, and Judge Fairchild studied long and hard before placing the deeper, shorter legged, more mature looking bull in second.

Mallary Farms won their blue ribbon in the 2-year-old bull class with Audacious Cavalier, flatter over the rump and better blended in the shoulder than Howard A. Kimball's Knotty Oak Adventurer in second, and with more dairy character than the Howacres bull in third. Judge Fairchild commented that the tall, rangy UNH bred sire shown by Henry P. Welch of Manchester, N. H., in 4th, may be the bull to beat another year. Audacious Cavalier was made Reserve Grand Champion.

Heading the five aged bulls, and winning the Grand Championship honors was Gladale Canary Legacy, 6-year-old Canadian-bred sire shown by Joppa Hill Farm, Manchester, N. H. Quite a stylish bull, standing high in front, he showed flat in rump and sharp in shoulder, but lacked the depth of flank and rear rib of the Pineyhill Prince Renown bull in second for Pineyhill. Zeldenrust Concentrate shown by Maine ABC, a heavier-set style of animal, was in third.

The Females

Judging started the second day with the popular "Granny" class which originated at Eastern States. There were eight impressive 100,000-lb. matrons exhibited this year and it is significant that the second prize winner, showing almost dry, was runner-up for Best Udder in the show! Winner was UNH Mike Pilgrim shown by University of New Hampshire, a tall, straight, open-ribbed cow, standing on good legs and with udder right up where it belongs. She had 119,000 lbs. on 2X in 5½ lactations, with 823 lbs. as a 4-year-old. Second to her was Ridgely Farms' veteran 10-year-old, Bennland Klaude Holly, last year's winner and Res. Grand Champion. She was the second highest producer in the class with 1066 lbs. on 2X at 9y, and 126,909 lbs. milk in 6 2X lactations. Hartsbrook Farm, Hadley, Mass. was third with Hartsbrook Bonny Pansy, 113,680 lbs. milk in 7 2X lactations. Top producer in the class, and winner of the Allen N. Crissey award for highest milk record of all breeds at the Exposition was UNH Count Prospera,

(Please turn to page 22)

EASTERN STATES CHAMPIONS

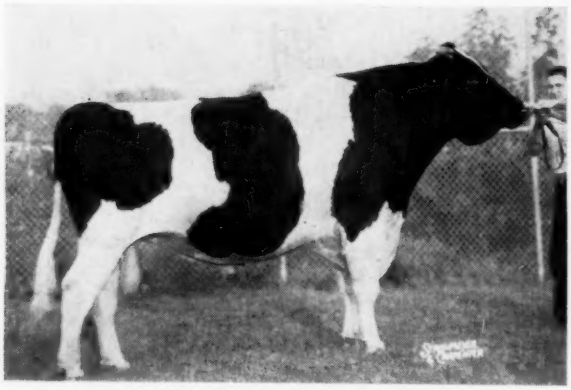

CANARY GLADALE LEGACY 1303219
First prize aged bull, Senior and Grand Champion Male. Joppa Hill Farm, Manchester, N. H.

TUM-A-LUM IVANHOE MISTY 3999206
1st prize 4-year-old, Senior and Grand Champion female. Aldo Panciera, Westerly, Rhode Island.

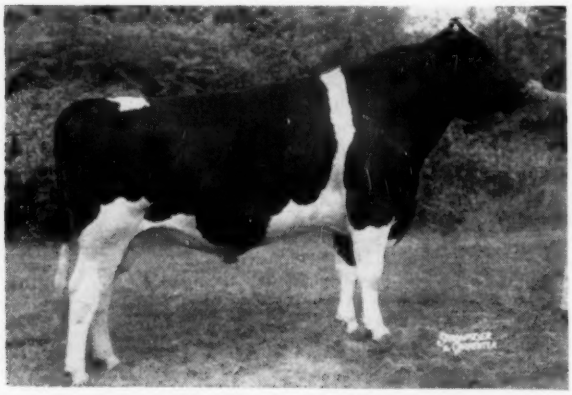

AUDACIOUS CAVALIER 1302442
1st prize 2-year-old bull and Reserve Grand Champion. Mallary Farm, Bradford, Vt.

SUN DREAM R A MARIE 3982675
1st prize dry cow, 4y and over, winner of Best Udder rosette, and Reserve Grand Champion female. Pineyhill, Washington, N. J.

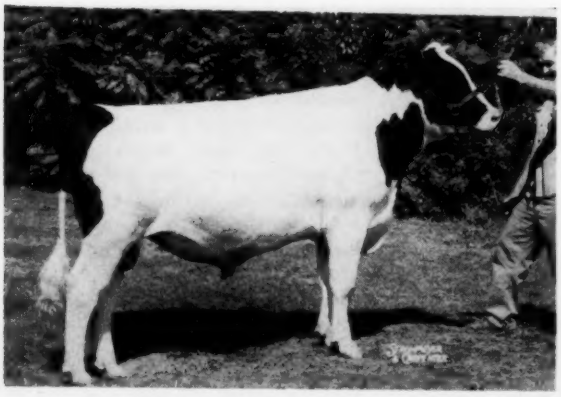

FOREST LEE KISMET JUNIOR 264257 C
1st prize junior yearling bull and Junior Champion. Bunbury Farms, Charlottetown, P. E. I., Canada.

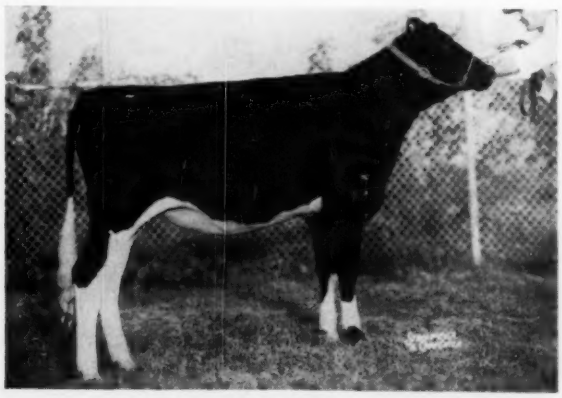

RAYMAU SCHOOLMASTER JANICE
1st prize senior heifer calf and Junior Champion. Raymau Farm, Auburn, Maine.

EASTERN STATES WINNERS

GET OF AMCANA DICTATOR MODEL 1148993
First prize senior get of sire. Beacon Dairy Research Farm, Cayuga, N. Y.

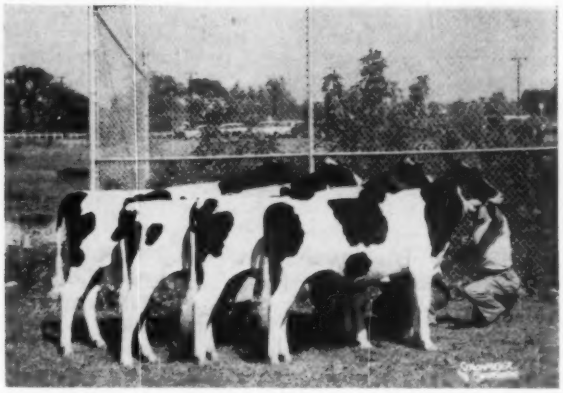

GET OF WALKER HOMESTEAD DAWN 1038118
First prize junior get of sire. James K. Howe & Sons, Tunbridge, Vt.

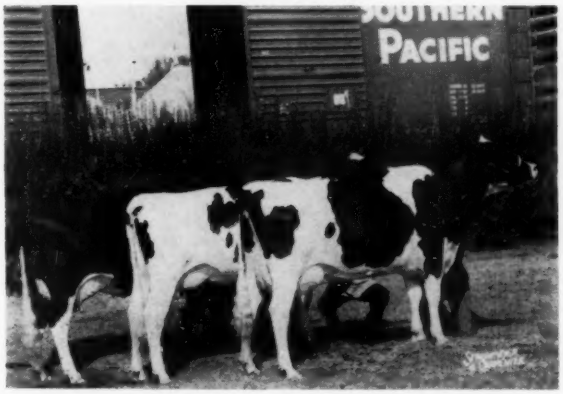

THREE BEST FEMALES
First prize three best females bred by exhibitor. Aldo Panciera, Westerly, R. I.

FIRST PRIZE DAIRY HERD
Exhibited by Homestead Farm, Windsor, Conn.

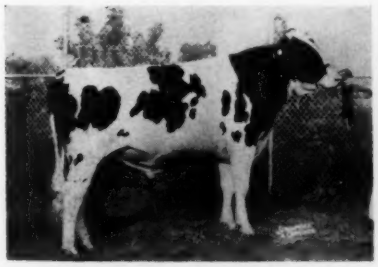

FREEBAER ALCARTRA LAD 1319666
1st prize senior yearling bull. Freebaer Farms, Ft. Plain, N. Y.

POESTENKILL MODEL BUBBLES 3849266
1st prize aged cow in milk. Beacon Dairy Research Farm, Cayuga, N. Y.

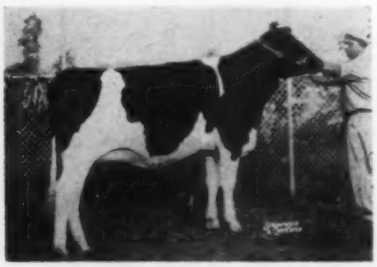

BRIGEEN MISS MAINE 4480803
1st prize senior yearling heifer. Brigeen Farms, Turner, Maine.

EASTERN STATES (from page 19)

1175-lb. 2X producer owned by Great Brook Farms, Carlisle, Mass. She stood in 5th position under a 988-lb. Baker Farm Dunwood Pride daughter from Ridgely Farms. The top lifetime record in the class was Mallary Farms' former winner, Brookmere Dixie Begins with 147,000 lbs.

Climax of the show was the class of 26 aged cows, with laudable quality for a good 20 places. Heading the line was last year Grand Champion, Poestenkill Model Bubbles, beautiful, shiny, black daughter of Amcana Dictator Model. Harold Shaw's lone entry placed second, a smooth, strong daughter of Dunloggin Golden Cross Tidy with a well balanced udder. Vermont Ag. Experimental Station placed third with a rugged white-headed daughter of Walker Homestead Dawn that Judge Fairchild nominated for his Best Udder class. Homestead Farm was fourth with another "Model" daughter, Poestenkill Model Helen, very impressive in dairy character and size, but showing a weakness at the shoulders when allowed to stand.

The good class of dry cows 4-years and over was won by Pineyhill's famous Sun Dream R A Marie, showing scale, strength of loin, wonderful balance and a fine dry udder that we'll mention again in the Best Udder class. She was made Reserve Grand Champion. Second to her was Bayfield Fobes Grawin Griselda, shown by Homestead Farm, also a strong, big cow and sharper in front than Marie.

The Grand Champion was Aldo Panciera's winning 4-year-old daughter of Osborndale Ivanhoe, Tum-A-Lum Ivanhoe Misty, straight and strong, well balanced, and with a beautiful fresh udder that was nominated for the Best Udder judging. Fred Baer placed second with a paternal sister to her, Bayfield Ty Grawin Johanna, purchased in the Bayfield Dispersal. Ridgely was third with a lean, sharp daughter of Ridgely Pilot.

Pete Heffering (Beacon Milling Co.) showed his Amcana Dictator Model daughter, Maroy Model Abbekerk, to first place in the 3-year-olds. Fresh since January, she still showed style, strength of udder, and the dairy quality needed to win this strong class. Panciera was second with another beautiful daughter of Ivanhoe, just fresh and still showing some congestion. Pineyhill was third with a smaller but very refined black daughter of Sovereign Cochran. Beacon placed 4th with another Model daughter, largest in the class, and nominated for Best Udder.

The quality went a good 10 places in the strong 2-year-old class. Homestead Farm won with Winfarm Great Natalie, purchased this summer after winning at the Dutchess Co. Fair for her breeder, Hunt Winans & Son. She's one of the REAL ones, with depth, size, balance and a beautiful fresh udder. Close to her in the judge's reasons was Brigeen Farms' Homestead Mavis Rockette, in second. Howacres, Pete Heffering and Aldo Panciera were next in line and all strong contenders.

Judge Fairchild baffled the ringside with his Best Udder class which consisted of seven nominated animals that included the Grand Champion 4-year-old, the 3rd aged cow, 1st and 2nd 2-year-olds and 4th 3-year-old, all fresh, plus the dry cow winner (Marie) and the 2nd prize winner (nearly dry) in the 100,000-lb. class, which had placed 9th in the milking aged cow class. They milked them all out and after long study of the two dry ones the rosette went to Sun Dream R A Marie, bone dry winner of the dry class, and Reserve Grand Champion of the show.

The senior heifer calf won the junior championship for Raymau Farm, Auburn, Maine. This stretchy, dairylike daughter of UNH Schoolmaster topped a fine class of 34 head, and topped Ridgely Farms' winning Junior Yearling and a strong Brigeen Farms senior yearling winner for junior honors.

The Groups

James K. Howe & Sons, Tunbridge, Vermont, had first junior get with a group by Walker Homestead Dawn, topping four senior calves from Pineyhill sired by Pineyhill Sultan. The Howacres senior get by "Dawn" placed 3rd under younger and exceptionally good uddered Ivanhoe daughters shown by Aldo Panciera in 2nd, and the winners, mature, uniform and dairylike Amcana Dictator Model daughters in first for Beacon Milling Co., Pete Heffering and Homestead Farm.

Panciera won the coveted Best Three Females with a trio of winning Ivanhoe daughters, Howacres second with a group by the Dawn bull, and Pineyhill placing third with their group which won this class at the New York State Fair. Pineyhill won the Produce of Dam in a close placing with a pair of sisters owned by Homestead Farm and Fred Baer out of Bayfield Grawin Echo, with udder balance the deciding factor. The Pineyhill pair, out of the Marie cow, were All-American nominees last year.

The Maine state herd placed first this year. The judge was impressed with the strength of their younger animals and the uniformity of the entire group. New York was second and Vermont third. (WTP)

The detailed placings were as follows:

Bull Calves (18):
1. Oakcrest Roburke Honey Boy 1346682, Oakcrest Farm, Laurence McNeil, Argyle, N. Y.; 2. Knotty Oak Treasure Duke 1349097, Howard A. Kimball & Sons, Lunenburg, Mass.; 3. Pineyhill Jethro 13482838, Pineyhill Farms, Washington, N. J.; 4. Sandsdale Reflection, Hartsbrook Farm, Hadley, Mass.; 5. Tum A-Lum Oliver Ivanhoe 1331572, Maurice B. Hanagan, Dover, N. H. 6. Thistle-Rock Ideal Topper 1345320, W. Prescott Adams & Son, New Braintree, Mass.; 7. Pineyhill Maximilian 1348281, Pineyhill Farms; 8. Tum-A-Lum Ivanhoe Judel 354702, Tum-A-Lum Farm, Westerly, R. I.

Junior Yearling Bulls (8)
1. Forest Lee Kismet Jr. 264257, Bunbury Farm, Charlottetown. P.E.I., Canada; 2. Thonyma Ideal Burke 1331510, Maine Breeding Cooperative, Augusta, Me.; 3. Pineyhill Prince Charming 1348283, Pineyhill Farms; 4. Ridgely Potentate 1321895, Ridgely Farms; 5. Brigeen Captain Liza 1334748, Emerson A. Thomas, Brattleboro, Vt.; 6. Mallary Bravo 1325703, Mallary Farm, Bradford, Vt.; 7. Freebaer Golden Thor 1333330, Freebaer Farms, Fort Plain, N. Y.; 8. Danboro Ike Delaware Fobes 1321918, Roger D. Bacon, Brookfield, Mass.

Senior Yearling Bulls (2)
1. Freebaer Alcartra Lad 1319666, Freebaer Farms; 2. Skokie Sensation Double 1323043, Homestead Farm, Windsor, Conn.

2-Year-Old Bulls (6)
1. Audacious Cavalier 1302442, Mallary Farm; 2. Knotty Oak Adventurer 1303760, Howard A. Kimball & Sons; 3. Howacres Homestead Madison 1290714, James K. Howe & Sons; 4. U.N.H. Tidy Togus Eldorado 1297272, Henry P. Welch, Manchester, N. H.; 5. Pineyhill Sultan 1295523, Pineyhill Farms; 6. Liswell Hill Pilot General 1298025, Valley Brook Farm, Southwick, Mass.

Aged Bulls (5)
1. Gladale Canary Legacy 1303219, Joppa Hill Farm, Manchester, N. H.; 2. Pineyhill Prince Renown 1277992, Pineyhill Farms; 3. Zeldenrust Concentrate, Maine Breeding Cooperative; 4. Homestead Sovereign Rocket Tone 249501, Vernon K. Harding, Sussex, N. B., Canada; 5. Al-Lou-Jan Footprint Ideal 1281050, New England Selective Breeding Ass'n, Woodbridge, Conn.

Junior Champion Bull
Forest Lee Kismet Jr. 264257, Bunbury Farm.

Senior and Grand Champion Bull
Gladale Canary Legacy 1303219, Joppa Hill Farm.

Reserve Grand Champion
Audacious Cavalier 1302442, Mallary Farms.

Heifer Calves (34)
1. Raymau Schoolmaster Janice, Raymau Farm, Auburn, Me.; 2. Carolina Cascade Roburke 4706647, Ronald A. Smith, Van Hornesville, N. Y.; 3. Blueberry Grace Rag Apple 4636794, Roger D. Bacon; 4. U.V.M. Dawn Hilda 4713771, Vt. Agricultural Experiment Station, Burlington, Vt.; 5. Ridgely Schoolmaster Dora 4770464, Midridge Farms, Hillsboro, N. H.; 6. Cobequid Cheryl 1437514, Dickie Bros., Troro, N. S., Canada; 7. Homestead Farm Boy Evelyn 4723655, Homestead Farm; 8. Ridgely Schoolmaster Ellie 4810471, Ridgely Farms.

Junior Yearling Heifers (18)
1. Ridgely Proud Valentine 4519076, Ridgely Farms; 2. Abegweit Adorn 1396132, Bunbury Farm; 3. Ledyard Orms-

(Please turn to page 118)

Mid-America Fair At Topeka

By Fieldman Sam Harris

A new name, increased premiums and the addition of Premier Breeder and Exhibitor awards were listed as the main reasons in the increased participation in this year's show at Topeka, Kansas. This was formerly known as the Topeka Free Fair.

Some 39 exhibitors brought out 111 head of Holteins for Judge E. R. Berousek of Oklahoma State University to inspect. One of the outstanding classes was the 21 head of Senior Yearlings which outnumbered the traditionally heavy heifer calf class by eight.

The purples were distributed among five exhibitors. Junior Champion Bull went to A. Clifford Beckwith of Leavenworth on his dairylike upstanding Senior Yearling, sired by a full brother to the three time AA "Skyanne" cow of Harvey Nelson. Reserve went to Lohmeyer, E. Ohlde, and Dawdy on the second place senior yearling, a Mose son.

Junior Champion Female went to Glen Palmer & Sons, Topeka, on the Senior Yearling Heifer, Elevation Burke Pansy, on her strong top, clean neck and depth of body. Reserve Junior Female went to Carlins of Smolan on the heifer calf by the Lakefield bull.

Ivan Strickler of Iola took the Senior and Grand Female awards with a beautiful uddered, very dairylike two-year-old with 400 of fat in her first five months. This heifer was also named Best Uddered winner.

The 1st place aged cow owned by Frances Wempe, Lawrence, was Reserve Senior and Grand. This cow, a daughter of Meierkord Netherland Triune, was in bloom, but not showing the udder that the two year old had.

Lakefield Fond Hope, out for the first time since being shown as a Senior Yearling in 1956 was very impressive on the move. Judge Berousek described him as having advantage in overall balance and style and flatter in the rump than Ivan Strickler's second place aged bull, Mooseheart Lieutenant, who was sharper in the shoulder and wider in the chest. These two bulls were named Grand and Reserve, respectively.

The groups were pretty evenly distributed between Palmer and Carlin. Palmer won Junior Get with the uniform offspring of his inbred Wis Burke Ideal son, Tidy Burke Elevation; and 1st in Best Three Females using the 2d and 5th aged cows and 3d three-year-old. Carlin had 1st dairy herd and produce of dam and using the 1st place two-year-old bull of Galen Kubin with his 6th aged cow and 1st and 2d four-year-olds, won Senior Get with the offspring of Hickory Creek Favorite.

Premier Exhibitor went to Carlin and Premier Breeder to Palmer.

In the district herd class with six entries, first went to SE District composed of entries from, Strickler, Beezley and Paul Sutter.

Placings follow:

Bull Calf (12)
1. Quaint Cavalier 1339104, Edward Butel, Paola; 2. Carlins Hilltop Fond Showboy 1345477, Hilltop Holstein Farm, Smolan; 3. Ja-Sal Whirlwind Caesar 1342703, Jack Sexton, Talmadge; 4. Gaydale American Triune Dean 1340-698, R. Dale Jones, Topeka; 5. Gaydale Model Triune 1336102, R. Dale Jones; 6. BSH Glenlane Sir Abbekerk 1340483, N C K Holstein Ass'n., Palmer 7. Ormsby Burke Patsy Tidy 1350187, N C K Holstein Ass'n.

Junior Yearling Bull (2)
1. Green Pastures Silver Master 1335901, Ivan Strickler, Iola; 2. Seluhm American Black King 1347230, R. Dale Jones.

Senior Yearling Bull (5)
1. Cliffview Satellite 1324254, Clifford Beckwith, Leavenworth; 2. Tidy Burke Palmer 1317122, N C K Holstein Ass'n; 3. Elevation Tidy Lochinvar 1322592, Glenn A. Palmer & Son, Topeka; 4. Mar-Du Pat Veediction, Martin Dickinson, Williamsburg; 5. Seluhm Duke Fobes Triune 1316955, R. Dale Jones.

Two-Year-Old Bull (4)
1. Ardell Favorite Jule, Galen Kubin, Abilene; 2. Ledarno Triune Star 1323-278, R. Dale Jones; 3. Knudsons Repride Glenn, Bobby Dean Sheely, Effingham; 4. Inka Fayne Carnation 1298437, Charles W. Thorn, Lawrence.

Aged Bull
1. Lakefield Fond Hope 1234697, Hilltop Holstein Farm; 2. Mooseheart Lieutenant 1251493, Ivan Strickler.

Jr. Champion Bull
Cliffview Satellite 1324254, Clifford Beckwith.

Res. Jr. Champion Bull
Tidy Burke Palmer 1317122, N C K Holstein Ass'n.

Senior & Grand Champion Bull
Lakefield Fond Hope 1234697.

Res. Sr. & Gr. Champion Bull
Mooseheart Lieutenant 1251493, Ivan Strickler.

Heifer Calf (13)
1. Carlins Hilltop Fond Genista 4649665, Hilltop Holstein Farm; 2. Gaydale Miss Triune, R. Dale Jones; 3. Barbara Posch Triune 4875562, Paul Setter, Humboldt; 4. Speckled Fanny II HCT, N C K Holstein Ass'n.; 5. Tidy Romeo Hope 4828159, N C K Holstein Ass'n.; 6. Philmar Daisy Mazie Beauty 4869738, Harlan Phillips, Mayetta; 7. Kanawa Super Triune Prim 4795886, Cannie E. Wempe, Lawrence.

Junior Yearling Heifer (6)
1. Mac-Mary Reelection Lena 4541-797, Chester O. Unruh, Hillsboro; 2. Mar-Du Ginger Veediction, Martin Dickinson, Williamsburg; 3. Knudsons Comet Starlite 4593749, Tom Knudson, Horton; 4. Mar-Ridge Smoky Nell, Matt Roeder, Seneca; 5. Highboy

(Please turn to page 100)

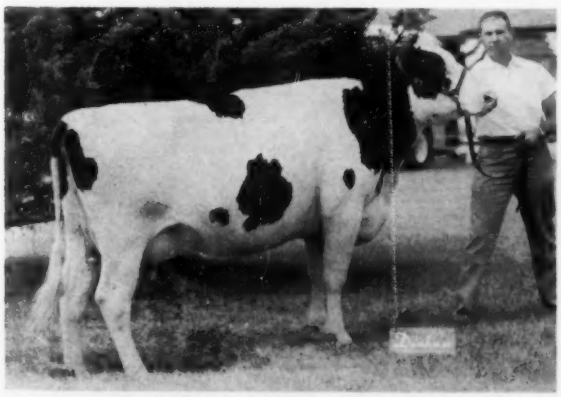

STRICKLER BEAUTY SUE 4119127
First 3-year-old Heifer, 2d Best Udder, Mid-America Fair. Ivan Strickler, Iola, Kans.

SPICE EDITH EBONY 4553200
First Senior Yearling Heifer & Junior Champion, Kansas State Fair. Larry E. Bengston, Smolan, Kans.

Kansas State Fair

By Fieldman Sam Harris

In what was probably the strongest Kansas State Fair in the last four or five years, 43 exhibitors brought out 137 head of cattle at Hutchinson on September 23.

Tying on the ribbons was Floyd Arnold, Extension Dairyman from Ames, Iowa, who was impressed with the quality of the show throughout.

Blues were distributed among ten exhibitors with Palmer and Carlin capturing three each. Ivan Strickler, Matt Roeder and Hughes Bros. took two apiece with single blues going to the Lakefield Fond Hope Syndicate, Larry Bengston, R. Dale Jones, Lohmeyer-Ohlde-Dawdy, and T. Hobart McVay.

For the third consecutive year, Art-Jen General Delight was named Senior and Grand Champion Female. To this writer's knowledge, this is the first time that this has happened in Kansas State Fair history. Matt Roeder, her owner, commented, "She is just trying to stay up with her mother." Her dam was recently Grand at Minnesota. Reserve in the female division went to the stylish three-year-old of Glen Palmer & Son, Elevation Victory Tillie. Both these animals were named All-Kansas in their respective classes last spring. Palmer also had reserve Junior Champion Female with the second place Senior Yearling, a member of his winning Junior Get.

Junior Champion Female was shown by Larry Bengston, a Kansas State University sophomore, who is not totally unfamiliar with this spot, as he had Junior Champion in the open show as a 4-H exhibitor with his Reserve Jr. All-American Senior Yearling back in 1954. Rumors around the barn were that this heifer was consigned to the State Sale on October 31st.

In the bulls, Lakefield Fond Hope repeated his Mid America winnings as Senior and Grand Champion. This is the bull that Carlin, McVay, Hughes Bros., and Evans purchased in 1955 at the Pan American Sale in Dallas. His dam is the famous Delight cow that Carnation purchased at the Lakefield dispersal for $13,000. Likewise, as in Topeka, Ivan Strickler had Reserve Senior and Grand Champion on Mooseheart Lieutenant, not quite as nice in the rump.

Another partnership bull, Tidy Burke Palmer, owned by Arnold Lohmeyer and Edwin Ohlde of Palmer and E. A. Dawdy of Salina was named Junior Champion. Reserve went to Ivan Strickler on the Junior Yearling, Green Pastures Silver Master.

The groups were divided pretty much as at Topeka, except the dairy herd class in which Matt Roeder moved from seventh at Topeka to first at Hutchinson. Glen Palmer repeated in the Junior Get using the 2d, 3d, 4th and 7th senior yearling heifers. Palmers three females also repeated as did Carlin's Produce and Senior Get (with Kubin).

One of the most impressive classes at this year's show was the district herd class. It was an inspiring sight to see eight district herds lined up. We think that Supt. Ralph Bonewitz had a good idea when he suggested that this class be judged first thing after lunch. Too many of the ringside have left when this wonderful class is judged. Equally impressive this year were the number of entries in the breeder classes (groups).

Placings follow:

Bull Calves (9)
1. No-Na-Me Hi Hope 1343135, T. Hobart McVay, Nickerson, Kans.; 2. Carlins Hilltop Find Show Boy 1345477, Hilltop Holstein Farm, Smolan, Kans.; 3. Gaydale American Triune Dean 1340698, S. R. Dale Jones, Topeka, Kans.; 4. 1336102, R. Dale Jones. 5. BSH Genelane Sir Abbekerk 1340483, W.F. Frerking, Herkimer; 6. Quaint Cavalier 1339104, Edward Butel, Paola; 7. Shetlars Ormsby Sparkler 1338512, Shetlar's Holstein Farm, Conway Springs.

Junior Yearling Bulls (2)
1. Green Pastures Silver Master 1335-901, Ivan Strickler, Iola; 2. Seluhm American Black King, R. Dale Jones.

Senior Yearling Bulls (5)
1. Tidy Burke Palmer 1317122, Arnold Lohmeyer, Edwin Ohlde & E. A. Dawdy, Palmer; 2. Cliffview Satellite 132-4254, Clifford Beckwith, Leavenworth, Kans.; 3. Shetlars Tidy Whiz 1304781, Shetlar's Holstein Farm; 4. Elevation Tidy Lochinvar 1322592, Glenn A. Palmer, Topeka; 5. Mar-Du Pat Veedictions, Martin Dickinson, Williamsburg.

2-Year-Old Bulls (4)
1. Sandyland Fond Dandy 1314931, Hughes Bros., Waldron; 2. Ardell Favorite Jule, Galen Kubin, Abilene; 3. Ledarno Triune Star 1323278, R. Dale Jones; 4. Knudsons Repride Glen 1290837, Bobby Dean Sheeley, Effingham.

3-Year-Old Bulls (2)
1. Lakefield Fond Hope 1243697, Hilltop Holstein Farm; 2. Mooseheart Lieutenant 1251495, Ivan Strickler.

Junior Champion Bull
Tidy Burke Palmer 1317122, Arnold Lohmeyer, Edwin Ohlde & E. A. Dawdy.

Reserve Junior Champion Bull
Green Pastures Silver Master 1335-901, Ivan Strickler.

Senior and Grand Champion Bull
Lakefield Fond Hope 1243697, J. W. Carlin & Son.

Reserve Senior & Grand Champion Bull
Mooseheart Lieutenant 1251495, Ivan Strickler.

Heifer Calves (19)
1. Gaydale Elizabeth Rocket 4697179, R. Dale Jones; 2. Carlins Hilltop Fond Genista 4649665, J. W. Carlin & Sons; 3. Philmar Daisy Mazie Beauty 4869738, Harlan Phillips, Mayetta; 4. Speckle Fanny Karms 2nd HCT, Raymond Ohlde, Palmer; 5. Kayell Ollie Brummel Odette 4785130, Harold D. Persinger, Lyndon; 6. Ken Ver Neil Wis C Dixie 4767738, Ken Ver Neil Farms. Chester DeWerff & Sons, Ellinwood; 7. Barbara Posch Triune 4875562, Paul Setter, Humboldt.

Junior Yearling Heifers (8)
1. Sandyland Fond Pat Two 4827967, Hughes Bros., Waldron; 2. Mac-Mary Reflection Lena 4541797, Chester O. Unruh, Hillsboro; 3. Mar-Du Gladys Veedictions, Martin Dickinson; 4. Knudsons Comet Starlite 4593749, Tom Knudson, Horton; 5. Ken Ver Neil Wis Vada 4767733, Ken Ver Neil Farm; 6. Fashion R. A. Chieftain Remus 4587063, Gary E. Winslow, New Cambria; 7. Mar-Ridge Smoky Nell 4726434, Matt Roeder, Seneca.

Senior Yearling Heifers (28)
1. Spice Edith Ebony 4553200, Larry E. Bengtson, Smolan; 2. Elevation Burke Ella Victory 4580282, Glenn A. Palmer; 3. Elevation Burke Pansy 4580280, Glenn A. Palmer; 4. Elevation Burke Pabst 4580281, Glenn A. Palmer; 5. Pearl Burke Rose 4604695, Norwood Blanke, Bremen; 6. Carlins Hilltop Fond Sugar 45032375, J. W. Carlin & Son; 7. Elevation Burke Victory 4580-279, Glenn A. Palmer.

2-Year-Old Cows (17)
1. Strickler Shiawana Betty 4292324, Ivan Strickler; 2. Carlins Hilltop Fond Suds 4418466, J. W. Carlin & Son; 3. Mac-Mary Rag Apple Rosa 4299616, Chester O. Unruh; 4. Philmar Dolly Merry Christmas, George Phillips; 5. Shetlars Ormsby Homestead Gypsy 4361908, Shetlar's Holstein Farm; 6. Sandyland Fond Dot 4503917, Hughes Bros., Waldron; 7. French Creek Mary 4338616, Lauren W. Enns, Hillsboro.

3-Year-Old Cows (15)
1. Elevation Victory Tillie 4160524, Glenn A. Palmer; 2. Stonybank Roamer Bess 4036302, Eldon E. Schmidt, Hillsboro; 3. Korndyke Karma Pearl 4532-278, Raymond Ohlde; 4. Hammeke Burke Achilles Daisy 4216107, Ken Ver Neil Farm; 5. Sand Rock Burke Daisy Delight 4306514, Clifford Beckwith, Leavenworth; 6. Shetlars Proud Canary Blossom 4130394, Shetlar's Holstein Farm; 7. Mar-Ridge General Lela 4309411, Matt Roeder, Seneca.

4-Year-Old Cows (13)
1. Carlins Hilltop Miss Memphis 3993943, J. W. Carlin & Son; 2. Carlins Hilltop Favorite Susan 3993946, J. W. Carlin & Son; 3. Ken Ver Neil Wis Flicka 3943804, Chester DeWerff & Sons, Ken Ver Neil Farm, Ellinwood; 4. Beezley Farm Ti-Burie Lucille 4113-756, Beezley Farm, Girard; 5. Elevation Victory Skylark 4010302, Glenn A. Palmer; 6. Elevation Victory Pansy 4010304, Glenn A. Palmer; 7. Ken Ver Neil Wis Glory 4136760, Ken Ver Neil Farm.

Aged Cows (15)
1. Art-Jen General Delight 3479104, Matt Roeder, Seneca; 2. Art-Jen Performer Dina 3354188, Matt Roeder; 3. Elevation Perfection Gracie 4010296, Glenn A. Palmer; 4. Richland Homestead Mabel 2987288, Lawren W. Enns; Hillsboro; 5. Shetlars Tidy Pontiac Ollie 3417602, Shetlar's Holstein Farm; 6. Kanawaka Fobes Triune Vera 3770-972, Francis Wempe. Lawrence; 7. Speckle Fanny Taloga Karma 3842955, Raymond Ohlde, Palmer.

(please turn to page 100)

Winners at Kansas State Fair and Mid-America Fair

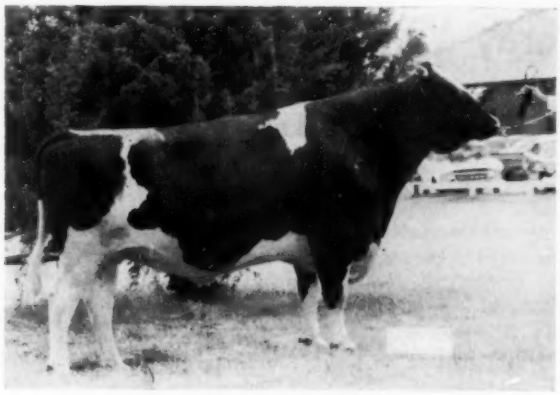

LAKEFIELD FOND HOPE 1243697
First Aged Bull, Senior and Grand Champion, Kansas State Fair and Mid-America Fair. Lakefield Fond Hope Syndicate, exhibited by J. W. Carlin & Son, Smolan, Kans.

STRICKLER SHIAWANA BETTY 4292324
First 2-year-old Heifer, Best Uddered, Senior & Grand Champion, Mid-America Fair; first at Kansas State Fair. Ivan Strickler, Iola, Kans.

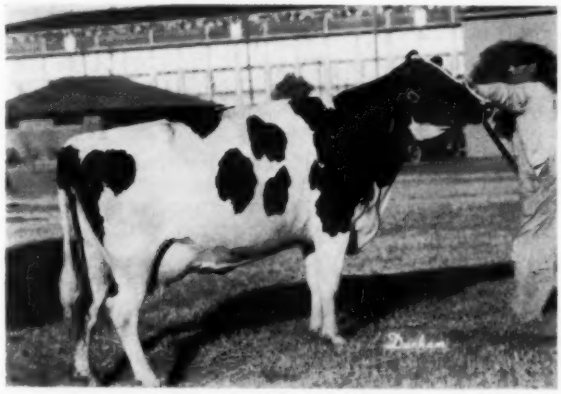

ELEVATION VICTORY TILLIE 4160524
First 3-year-old Heifer, Res. Senior & Reserve Grand Champion, Kansas State Fair; third at Mid-America Fair. Glenn Palmer & Sons, **Topeka, Kans.**

CARLINS HILLTOP MISS MEMPHIS 3993943
First 4-year-old Cow & Best Uddered, Kansas State Fair; first at Mid-America Fair. J. W. Carlin & Son, Smolan, Kans.

MOOSEHEART LIEUTENANT 1251495
Second Aged Bull, Res. Senior & Reserve Grand Champion Bull, Kansas State Fair and Mid-America Fair. Ivan Strickler, Iola, Kans.

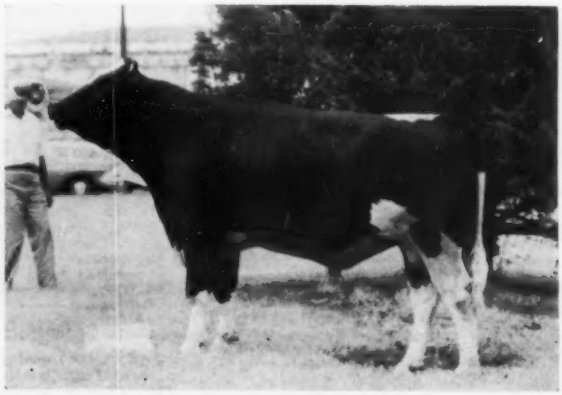

TIDY BURKE PALMER 1317122
First Senior Yearling Bull & Junior Champion, Kansas State Fair, second at Mid-America Fair. Arnold Lohmeyer and Edwin Ohlde, Palmer, and E. A. Dawdy, Salina, Kans.

Barnstorming with Ted . . .

Howard Farm . . . Elmwood . . . Gray View . . . Mayer & Sons Borgwardt Bros . . . Elsmer Berg & Son . . . Bartlett

The visits described in this story were made in July while we were covering Black and White Shows in Illinois and Wisconsin.

HOWARD FARM

R. B. Howard and his brother-in-law, Don Dunakin, operate one of the pioneer breeding herds of America at Dundee, Ill. The herd was started by Bob's dad in 1909 and three generations of Howards have now bred 14 generations of their great "Pearl" cow family. Bob and Vera have three youngsters who have come up through the 4-H Club ranks, each with rare distinction. Leslie has had 10 years of it and now owns 26 head, while Barbara and Beatrice have been in 8 years and own 14 and 16 head, respectively. The three of them have had a total of 14 Junior All-American nominations, three of which have won Junior A. A. awards, one Reserve, and the rest Honorable Mention. Les now has one more year of Junior College after which he plans to enter the Veterinary College at University of Illinois.

The milking herd numbers 55 to 65 head these days, quite an increase in size from the one-family operation of 15 years ago, before Don joined the organization and they leased the buildings and farm land formerly operated by the Yeoman City of Childhood. Their DHIA average is over 513 lbs. fat for the past three years, and they have completed individual records to 880 lbs. fat on 2X.

The main herd sires today include two Cpurtiss Candy sires of note, the Excellent Lyon Brook Wallie Queen bull formerly in the Archie Meek and Steve Low herds in New York; and Wis Supreme Crusader. They also have a few bred to Rock River Count, Dick McLaughlin's son of the great "Gewina" cow, one of whose ancestors is the former Howard Farm herd sire, Montvic Rag Apple Captor. A home-bred sire, Howard Farm Roburke Fitch, is also being developed, his dam being a home-bred daughter of "Ty-Vic," and his sire the great "Roburke" bull of Mooseheart and Curtiss Candy fame.

The herd is full of daughters of Roburke, perhaps as many as at Mooseheart, "Ty Vic," Zurbridge Admiral Burke (NIBCO), and the Roburke Commander bull by "Roburke" which they developed and sold this spring to Curtiss.

That is the brief story of one of America's truly successful family Holstein farming enterprises.

ELMWOOD

Ran over from Bob Howard's to Lake Forest in early evening and had time for a fast look in the growing dusk. The first two animals Bob showed me had the two lowest classification scores in the herd, 79 and 78 points respectively, both as 2-year-olds, and both producing far too much to cull out of the program.

There are some impressive cows in the small 3X barn. Skokie Creation La Princess, daughter of Ravenglen Creation from La Princess Elizabeth, has one of the greatest of udders. She went VG-86 as a 2-year-old.

Skokie Good Nan, the famous four-times National Champion, was fresh one month and milking over 100 lbs.

Skokie X Creation is finishing well over 1100 lbs. Pond Gate Famous Belle, full sister to Ira Ifert's "Beau Brummel" bull, is finishing with over 1000 lbs. She has a great udder, especially in the rear. She is safe in calf again from December service to Skokie Duke. She has a whopping big 7-year-old daughter just starting on test, weighing over a ton, sired by Ravenglen Creation.

Another impressive sized daughter of Ravenglen Creation out of Dunloggin Golden Princess, promisies 900 or more, though she has been plagued by hoof rot and a bad stifle. She too weighs over a ton.

Their "Crestmere" 4-year-old, first and Reserve Grand Champion at the Mooseheart show, has 21,212 lbs milk and 658 lbs fat in 258 days.

GRAY VIEW

SKYLINER (EX-92), Skyanne's son by Wis Symbol (VG-GM), is the kingpin of the herd these days. His daughters are truly impressive, with an 85-point classification score as 2-year-olds (1st 11). Their projected average production (from incomplete lactations) is 595 lbs. fat. They have good size, stand well up on their legs, carry out straight and square on top, and look like the answer to a breeder's prayer in the Department of Udders. Skyanne is due again in September to Carnation Madcap Butter Boy. She made 656 lbs. fat on 2X this time in 297 days.

The next young herd sire coming along is the son of "Crissey" sired by Bond Haven Rag Apple Maple. He will be ready for service this winter.

In the bull barn is Gray View Symbol Criterion (VG), son of Wis Symbol out of the Pilot daughter of

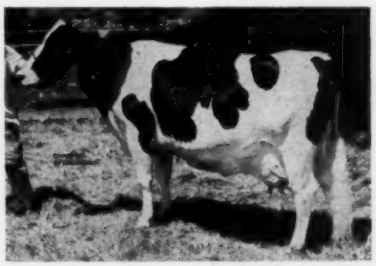

POND GATE FAMOUS BELLE (EX) Recently finished with 1031 lbs. fat at 10 years of age. Her daughter, Skokie Golden Belle (VG) is a newly announced Illinois State Champion Jr. 3-year-old on AR with 24,337 lbs. milk, 3.9%, 958 lbs. fat. This is one of the good families at Elmwood Farms today.

GRAY VIEW SKYLINER (EX) His recent sale to Curtiss Improved Stud Service on a pay-as-you-go basis will make him the champion of the high priced bulls of the modern era. He will bring $50,000 if he lives and stays in service for the 5-year period of the sale contract!

Crissy. He had just been brought back from service in the Steadry & Dunn herd at Harvard, Ill. The herd now has 19 descendants of the Crissy cow in the direct female line.

We were interested in seeing the $7200 "Ramona" cow purchased jointly with Elmwood Farms at the Omaha Convention Sale. She was looking good in her working clothes and has just been bred to Elmer Dawdy's "Mose" bull. She has since won the Grand Championship at the Wisconsin State Fair.

MAYER FARMS

This was my first visit at the farm of Christ Mayer & Sons and one to which I had been looking forward for years. This intensely Rag Apple bred herd is outstanding for its dairy character — big, angular cows that have MILK written all over them. It is also outstanding as an example of a successful father and sons partnership. The breeding program is based upon a couple top cow families and a succession of sires that carried one or more crosses to JRAP. These include Montvic Bonheur Chieftain, who was by a double grandson of JRAP and out of an inbred daughter of Montvic Pathfinder from the Lady Meg Posch family, purchased from Knollwood Farms in a Blue Ribbon Sale. This sire was followed by Glenafton Rag Apple Ambassador, son of Abegweit Showdown (grandson of Montvic Pathfinder 10th) from the 1167-lb. fat Jasmine Pabst Meg Posch, whose dam was a General Posch daughter. Creston Grand Majesty, whose undefeated Get was All-American in 1958 and Reserve in 1957, is often thought of as a Dunloggin-bred sire because of his dam, famed Dunloggin Mistress Queen. His sire, however, was Creston Twenty Grand, son of Mintvic Rag Apple Chief out of Montvic Bonheur Pietje B, the most famous daughter of Pathfinder.

Sons of these three basic herd sires have been worked into the program to perpetuate the influence of the several favorite cow family lines in the herd. Of these, perhaps the most influential has been that of Daisy Piek Spring Sir Johanna, born in 1932, whose sire was a line-bred grandson of JRAP through the breeding of Joe Piek. This cow is the fourth direct dam behind the famous 92-Excellent Mayers Mistress Dark Anna cow, and she is the maternal granddam of Mayers Daisy Bonheur Blondie, now 13 years old, she the dam of the Grand Majesty son, Mayers Majesty Dean Blondie, who in turn sired Mayers Majesty Duke, the "Dark Anna" son that went to the Northern Illinois Co-op for $25,000. "Duke" is now 4 years old and his first daughters will be freshening this fall in the Mayer herd. I have never looked at more promising bred heifers than these rangy, thin-necked "Duke" daughters that will be making up the bulk of the younger show animals in the Mayer string this fall. They are going to be big, with exceptional rumps and legs. Teat placement looks wonderful and there is lots of leather in the rear. "Duke" carries 36 crosses to Johanna Rag Apple Pabst, and two crosses to Dunloggin Mistress Queen through his double grandsire, Grand Majesty.

"Duke" is continuing on service artificially, being used mainly on the daughters of Grand Majesty. The Duke daughters are being mated to the new bull, Romandale Capitaine, a son of the popular "Maple" bull (Bond Haven Rag Apple Maple) out of Mahoney Babe Lochinvar (EX). noted 1117-lb. fat Romandale brood cow.

They should have another fine mature Grand Majesty get out again this year. Dark Anna was milking over 100 lbs. a day at the time of our visit and had 359 lbs. fat in 102 days. "Lassie Girl," a star member of last year's Get, is due again at Waterloo time. She had 638 lbs. fat with two months to go.

They may have the 4-year-old to beat this fall, too. She is Marsden Black Princess (EX), purchased at $3300, the second high animal in the 1959 Elkhorn Classic sale, a Canadian-bred cow consigned by Green Top Farm, Genoa, Ill. She is due in October to Carnation Madcap Butter Boy. (She won her class at Milwaukee!)

BORGWARDT BROS.

We were pleased to have Elroy Borgwardt pilot us up to their farm right after the Sheboygan show. This herd has been more and more in the news the past few years as a result of their showing, testing and classifying activity. The herd includes 9 Excellent and 15 VG cows for an 85.5 point average. Their latest HIR herd average on 35 head was 555 lbs. fat. The herd includes one 900-lb. producer and three others over 800 lbs., plus one Gold Medal Dam. I found the herd as impressive as the mental picture of it I had already formed.

The Borgwardt Bros. took this herd over from their father a few years ago. In its background is one of the breed's famous cows, Bess Fobes Elgin Mercedes (EX), with 1054 lbs. fat at

MERRY LAND BURKE LADDIE (EX-94)
A star member of the Borgwardt Bros. herd with a top record of 21713 M, 4.0%, 871 F, and again going over 800 lbs. This 5-times Grand Champion also has an Excellent 805-lb. daughter on 2X milking, and a Wis Leader son in service in the Borgwardt herd.

12½ years of age. Two sons of this cow were key herd sires in the foundation back of the present herd, one bred by John Konop and the other in Bill Baird's Nockdair herd. The older of these two, Vista Lane Golden Monarch, had 16 classified daughters with an 82.6 average, with records up to 731 lbs. fat. One of his daughters, Sunnyside Belle Lella Monarch (VG), is now a Gold Medal Dam with a long string of outstanding 2X records up to 706 lbs. fat.

About half the present herd is descended from the Lella Monarch cow through herd sires out of her family. Her Excellent daughter, Sunnyside Lucy Belle Ormsby, has calved every year and made up to 802 lbs. fat at 9 years, her fifth over 600 lbs. fat at turn, has a VG daughter with 935 lbs. fat and 21,350 lbs. of 4.4% milk as a 2X 4-year-old. One of the main young herd sires today is out of the 802-lb. Lucy Belle and sired by Wis Leader.

Another star of the herd is Merry Land Burke Laddie (EX-94), with a top record of 871 lbs. fat, and 21,713 lbs. of 4% milk, and recently finished over 800 lbs. again. Merry has been taped at over 1900 lbs. She is by a Gold Medal son of Wis Ideal. She has been five times Grand Champion at Manitowoc Co. Fair, and three times 1st Aged Cow at the Sheboygan District B & W Show. She has an Excellent daughter with two 4% records over 18,000 lbs. milk and 800 lbs. fat. A Wis Leader son of "Merry" is another of the main young herd sires now being developed here, jointly owned with Liberty Farms.

They are now milking 12 daughters of Wis Avalanche, a former herd sire, now at Curtiss Candy, son of Wis Ideal from a daughter of Wis Leader. Seven of them were classified last time around, all as 2-year-olds with 1 VG and 6 GP. Four have finished their 2-year-old records and will average 500 lbs. of fat, actual.

(Please turn to page 104)

Editorial - -

New A. D. A. Television Program

We think there will be general approval of the recent American Dairy Association announcement on plans for television advertising through the coming months.

Dave Garroway's "Today" television program is sponsored for the period from Sept. 7 through December 21, Monday through Friday each week, over a minimum network of 129 stations.

A proved number of filmed commercials have been set up which will be supplemented by Garroway with live commentaries on the subject.

This is a popular program of high caliber, with many devoted listeners. We think milk producers will applaud the effort without belaboring the point. New York dairymen particularly are requested to take note of it and realize that they are not pulling their weight in industry sales promotion.

As reported on this page earlier (Sept. 26, 1959 **World**) a New York-New Jersey Milkshed program for milk advertising and research was planned recently but failed to receive necessary support from producers.

Officials of the four cooperative producer associations in the milkshed are currently meeting with the Producers Milk Market Development Board in an effort to bring forth a program that dairymen will approve.

Perhaps the American Dairy Association action will provide the necessary impetus for New York-New Jersey dairymen to follow through with their own promotional program.

Since Grandfather's Day

During the past 20 years farm production in the U. S. increased over 30 per cent. Yet, during the same period, farm population decreased from 24 per cent to 12 per cent of the nation's total.

On his recent visit to this country a certain "Mr. K" made it abundantly clear that he holds only the highest respect for the achievements of the American farmer. To him our surplus in agriculture is not a problem, but a goal to be reached and, he boasts, surpassed by the country he rules.

There is no question but that modern methods are largely responsible for the widely heralded increase in agricultural production in this country. We and others have commented on technical advances in agriculture and on improved methods for treatment and control of livestock and plant diseases. Indeed, a favorite theme of agricultural writers is the comparison between farming in "grandfather's day" and the present era.

However, the farmer still has some of his grandfather's problems, and in addition a host of new ones, unheard of until comparatively recent years. In the latter category we mention the high capital investment per farm; and nearly prohibitive land values with resulting excessive taxation in some areas. Then there is the labor and expense involved in keeping records for social security and a complex variety of tax reports; the disruption—sometimes actual hardship — caused by the expanding network of highways as they divide or devour long-established farmsteads; plus many other detrimental by-products of "progress."

Just during the next 16 years it is anticipated that the population of the United States will increase by some 38 million to 58 million persons, so the problems of progress will be compounded.

Perhaps no purpose is served in a recital of these facts, but they do point out the tremendous job the American farmer is doing.

While experts, legislators, and others wrangle over agriculture, the farmer continues to contribute mightily toward a standard of living that makes this nation the envy of the entire world.

Food Is Important

The following is taken from Secretary of Agriculture Benson's Foreword to the USDA publication, "Food, The Yearbook of Agriculture, 1959."

"Food is important in keeping our people and our country strong. The Department of Agriculture is, in a sense, a department of food—food for health and food for fitness . . .

"An abundance of food is one of our blessings. The problems caused by our excessive supplies of a few commodities are quite in contrast to the hunger experienced daily by large numbers of people in many countries of the world. As Secretary of Agriculture I am grateful that we struggle with problems of too much rather than too little.

"We are using our supplies not only to meet our own needs but also to assist millions of less fortunate people abroad. We have been generous with our abundance. Our shipments of food are helping the free world meet its challenges by saving some people from starvation, by raising living standards, by building good will, by laying the groundwork for future trade. . . ."

An Incentive Plan For Cows

It's a good thing dairy cows have no labor union.

We all realize that on well managed dairy farms the cows are fed according to their performance. Now, however, mechanization has produced an incentive plan for the dairy cow.

We are referring to the Feed-o-Meter developed by the makers of the TeSa Milk-o-Meter. These two devices—the Feed-o-Meter and the Milk-o-Meter—are linked together with the result that grain is released for the cow as she milks, and the amount of milk determines the amount of grain. Specifically, the Feed-o-Meter is triggered for release each time a quarter-pound of milk goes through the Milk-o-Meter.

The union member has a voice of authority to speak for him concerning working conditions and incentive plans. Who speaks for the dairy cow?

News & Views
FROM THE ASSOCIATION OFFICE

Executive Committee Reiterates Policy

At its recent meeting in Cleveland, Ohio, the Executive Committee of the Association reiterated its positive policy relative to the restriction on the registration of animals over two years of age.

The so-called "new" fee schedule, which restricts the registration of such "over-age" animals and places the responsibility for granting exceptions to the restriction with the Executive Committee, will have been in effect for a full year at the end of this month.

In the light of this fact, the Committee is of the opinion that future exceptions to the restriction should be on a very limited basis. This is in accord with the action and the expressed purposes of the Convention of Delegates when this restriction was made a part of the By-Laws and new fee schedule in June 1958.

Experience gained through cases which have come before the Committee during the past year indicate that there are very few actual hardship cases with many of the cases being late filing of applications which could have been avoided.

In the future, exceptions can be granted only in cases of definite and unavoidable hardship — extremely extenuating circumstances over which the applicant for registry had no control. This, of course, is in keeping with the previously established policy of the Executive Committee detailed by Secretary Rumler in his article in the August 8 issue of the **World**

For the first year of operation, the Committee admits that it was perhaps somewhat more lenient in granting exceptions to the restriction than was intended by the Convention of Delegates.

But with the Association membership now well acquainted with the restriction on the registration of animals over two years of age through the great amount of publicity which has been given to this matter for well over a year, the Committee feels that the intentions of the Convention of Delegates need to be brought into full effect.

This means that every breeder who has one or more unregistered yearlings which are eligible and worthy of registration should file the applications with the Association immediately. It also means that every breeder needs to keep up to date with his registrations. Over the long pull, it's just good business to register every calf worth raising before it reaches six months of age.

Early registration saves time, money and disappointment . . . insures and protects your investment . . . is vital to "Making The Holstein-Friesian Certificate of Registry Mean More."

Planning Conference Schedule

Early next month, the annual schedule of Holstein Planning Conferences will get underway — breaking ground for another banner Holstein year.

This will mark the 15th consecutive year in which a Conference of this type has beeen held in each field territory.

And the system has long since proven its value as the ideal means of coordinating the promotional activities of the state and local organizations with those of the National Association.

Each Conference is made up of the designated representatives of state organizations, one or more National Directors, college dairy specialists and the Holstein Fieldman.

Director of Extension John E. Cooper is present and takes an active part in each Conference.

The 1959 Planning Conference schedule is as follows:

Nov. 3 — State College, Pennsylvania (William Nichol Territory)
Nov. 4 — East Lansing, Michigan (Russell Miller Territory)
Nov. 5 & 6—Sioux Falls, South Dakota (David Diehl Territory)
Nov. 9 & 10 — Denver, Colorado (Edward Soper Territory)
Nov. 12 & 13 — Modesto, California (Russell Shortridge Territory)
Nov. 15 & 16 — Wichita, Kansas (Samuel Harris Territory)
Nov. 17 — Dubuque, Iowa (Richard Mathews Territory)
Nov. 18 — Madison, Wisconsin (Charles Brace Territory)
Nov. 19 & 20 — Roanoke, Virginia (Jack Krause Territory)
Nov. 21 — Springfield, Massachusetts (Allen Crissey Territory)
Dec. 7 & 8 — Lexington, Kentucky (Robert Cain Territory)
Dec. 9 & 10 —Wooster, Ohio (George Nichols & Cyril Moore Territory)
Dec. 11 — Ithaca, New York (William Baldwin & Richard Keene Territory)

Type Comparisons Printed

A "first of its kind" booklet of Daughter-Dam Comparisons for type came off the press in October and is now in general distribution.

Sixteen pages thick, it is built around type comparisons recently calculated on 716 sires by the Association electronic tabulating equipment.

Included are 411 comparisons on bulls showing an increase of 10% or more in number of classified daugh-

(please turn to page 30)

HANDS ACROSS THE CANADIAN BORDER
Executive Secretary Robert H. Rumler (right) of The Holstein-Friesian Association of America welcomes four members of the Holstein-Friesian Association of Canada office staff to Brattleboro.
The visitors, all residents of Brantford, Ontario are (left to right) John Powell, Director of Publicity and Secretary, Ontario Branch; W. E. Howard, Office Manager; Kenneth Smith, Head, Extended Pedigree Department; and Allan Pocock, Accountant.
The three-day visit was designed to provide a mutually-beneficial exchange of ideas between the Canadian Holstein officials and their opposite numbers in the U. S. organization as well as a close-up of methods and procedures in the Brattleboro office.

N. A. A. B. Meets at Atlantic City

The National Association of Artificial Breeders held its 12th annual convention August 30-September 2, 1959 at Atlantic City, N. J. with over 600 people in attendance. In addition to the United States, they came from Canada, Greece, Guatemala, Japan and Jamaica.

Richard Kellogg of the Central Ohio Breeding Association was reelected president, also Charles Krumm, Southern Wisconsin Breeeders' Cooperative, vice president; Lantz Womack, Louisiana A.B.C., assistant vice president and Dr. H. A. Herman Columbia, Mo., executive secretary.

At the first formal session, A. H. Forsythe, president of the New Jersey Cooperative Breeders' Association, presided. A welcome to the group was given by Dr. John W. Bartlett, chairman of the Dairy Department of Rutgers. Bartlett also gave something of a history of artificial breeding, which had its start in New Jersey 21 years ago.

Enos J. Perry, retired extension dairyman at Rutgers University who is fondly known as the father of the cooperative artificial insemination movement in the United States, presented a most interesting report on Artificial Insemination Around the World.

Other speakers included Dr. John Almquist, Pennsylvania State University, who discussed utilizing bull power, a most informative and interesting talk on getting the most use out of our bulls. Another speaker heard with great interest was Francis Raymayley of American Cyanamid who talked on the subject, "Looking Ahead — What Should We Expect." His talk emphasized the tremendous changes in agriculture which will inevitably be brought about by the desires and demands of an ever-increasing American population.

One of the very interesting features of the program was a panel discussion on "New Trends in Sire Evaluation." Moderator was Edward Oleskie, extension dairyman at Rutgers University and with panel members Robert Rumler of the Holstein-Friesian Association, Dr. Ed Legates, North Carolina State college, Dr. Ned Bayley, U.S.D.A., and Dr. Stanley Gaunt, University of Massachusetts. The entire matter of sire evaluation was thoroughly presented and discussed and it was brought out that stable mate comparisons on a rolling seven-month basis may be the most accurate measure presented to date.

Reports were received from representatives of the American Dairy Science Association, the Purebred Dairy Rattle Association and the American Veterinary Medical Association. Committee reports were presented on sire health and management, sire recognition and resolutions.

Honorable Philip Alampi, New Jersey Secretary of Agriculture, was toastmaster for the annual banquet on Wednesday evening, attended by over 450 people. Awards were presented at the banquet to the COBA News of the Central Ohio Artificial Breeding Association and Herd Builders by the Nebraska Artificial Breeding Association, respectively winners in the Class A and Class B divisions of the publication contest.

NEWS & VIEWS (from page 29)
ters or a plus or minus change of .5 or more in average score since last revised.

In addition there are 305 comparisons on bulls having ten classified daughter-dam pairs published for the first time.

Forty-nine sires automatically received Silver Medal Type recognitions on the basis of their new proofs. Twelve of them had previously qualified as Silver Medal Production Sires and received Gold Medal Sire recognition.

The comparisons include classifications made during the first four months of 1959 as well as previously published classifications.

All comparisons will, of course, be brought up to date prior to publication in Volume 16 of the Type and Production Year Book.

Meanwhile, copies of the new booklet are being mailed to all who regularly receive the HIR Newsletter. Additional copies, while they last, are available for the asking from the Brattleboro office.

APPLEMAN SUCCEEDS GORDON

Robert D. Appleman, formerly Agricultural Extension Service dairy specialist of the University of Maryland, has been appointed to the Extension dairyman post of the University of California left vacant by the death of G. E. Gordon last summer. Appleman is scheduled to take office October 1 and will share offices with Clem Pellissier on the Davis Campus.

N.A.A.B. BOARD OF DIRECTORS — 1959-60
The 1959-60 Board of Directors of the National Association of Artificial Breeders includes, bottom row from left; Lantz Womack, (Asst. V. P.), Louisiana Artificial Breeding Cooperative, Inc.; Richard Kellogg, (Pres.), Central Ohio Breeding Association; H. A. Herman, NAAB Executive Secretary; and Charles Krumm, (V. P.) Southern Wisconsin Breeders Cooperative. Standing are: Earl Groff, Southeastern Pennsylvania Artificial Breeding Cooperative; Jay C. Harris, Evergreen Northwest Breeders, Inc.; Frank Heim, Michigan Artificial Breeders Cooperative, Inc.; and Paul Heller, New England Selective Breeding Association.

PAGANOK HOLSTEIN FARMS DISPERSAL

AT THE FARM **HANNIBAL, MISSOURI** 10 A. M. SAT. **NOV. 14**

— SHE SELLS —

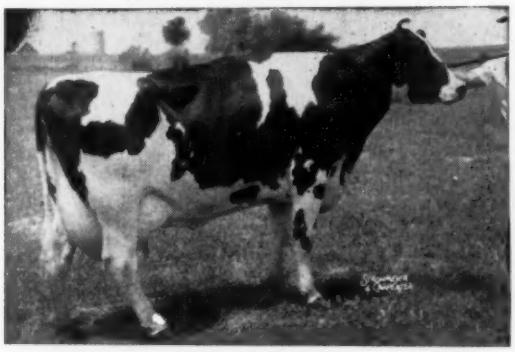

MISS PAGANOK GINGERBREAD BETTY
(Pictured June 9, 1957
Day after calving.

SCOTT MEYER & SONS, Owners

— SHE SELLS

◄ MISS PAGANOK GINGERBREAD BETTY (VG)

(86% AT 2 YEARS)

4Y 10M — 365D — 2X

29,033 M. — 4.4% — 1284 Fat Cow

(National Record)

YOU CAN BUY THE BREED'S HIGHEST LIVING, 2X FAT COW and her illustrious family, many pictured on next page. Still a young cow and sound.

— About the Herd —

— A TYPE average of Very Good, 85.22%, excluding only recently fresh 2 year olds.

— **PRODUCTION**—wise. — State HIR Leaders' List:

2nd Junior 2 Yr., — 16783 M., 722 F.
1st Junior 3 Yr., — 20122 M., 819 F.
1st Senior 3 Yr., — 19356 M., 877 F.
1st Junior 4 Yr., — 18487 M., 878 F.
1st Senior 4 Yr., — 29033 M., 1284 F.
2nd Aged Cow, — 25133 M., 1145 F.*

*Paganok sired, but owned by Lester Gates. All were Paganok bred and all exceed corresponding 3X records.

—**In SHOW RING,** 38 All-Missouri designations.

—**In HEALTH,** T.B. Accredited, Bang's, Certified, Calfhood Vaccinated.

— About The "Betty Family" —

The "Bettys" have made their records the hard way, loose handled, running to far pastures with the herd, with limited grain feeding, and no hauled chopped feed. They are big, hungry, hay-baling kind, unusually gentle with people, but pushy with other cows who get in their way at the hay bunks.

— Our Bloodlines —

Good blood, like gold in the hills, seems to be just wherever you find it. Our own has come down thru just three animals whose blood we have tried to blend in various combinations for about as long as we have been with Holsteins. One was a daughter of Admiral Ormsby Fobes; one was a grandson of Admiral Ormsby Fobes; one came as a day-old calf, from the tremendous "Lady" cow Maytags used to refer to in their ads as "Possibly the best of all our Walters purchases." He carried six crosses of Sir Bess Ormsby Fobes, whose full sister was the mother of Admiral Ormsby Fobes. This has been our "main line." It was scheduled to so continue. The "Bettys" and the "Shirleys," our best production and best typed families, both come from the same close source. Outcrosses, usually in alternate generations and modified ones at that, have been for corrective purposes only. We thought it better to get well acquainted with a few good tools, than to be less expert with many. We hope when you see our cattle you will feel we have not done too badly.

(WRITE OWNER OR SALE MGR. FOR CATALOG)

T. HOBART McVAY, SALES MGR.

NICKERSON, KANSAS

Paganok HOLSTEIN FARMS

SCOTT MEYER & SON HANNIBAL, MISSOURI

YOU ARE ESPECIALLY INVITED TO INSPECT THE CATTLE ON FRIDAY BEFORE SALE (See following four pages of Paganok Dispersal Animals)

ALL SELL UNLESS
OTHERWISE NOTED

★ PAGANOK HOLSTEIN

A Page of "Bettys"

← **"Donna Betty,"** Very Good. State Record, 877 F., Jr. 3 Yr. Old. Maternal sister of "Betty." Due Oct. 17, 1959, to "Favorite," the All-Missouri son of National Record, 1284 F. "Betty."

→ **"Betty Admiral"** Very Good son of "Betty." Now main man in good Iowa herd of E. L. Swartzendruber & Son. Daughters are big and good. (Not in Sale).

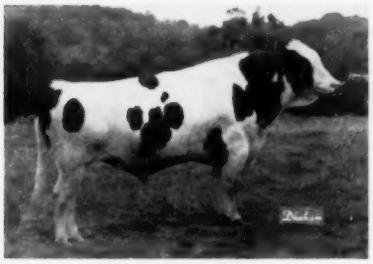

"PAYMASTER"
All-Missouri son of "Betty." Sire of All-Mo. H. C., & Jr. Ch. By a son of Vickery Vale Ormsby King, S.M.T., from a V. G. with 105,081 M., after 5-10 yrs.

"FAVORITE"
All-Missouri son of "Betty," by Paganok Admiral Nig., V.G., who upped M. 3165 lbs. and is from a V.G. dam with 173,505 lbs. Milk.

"DRIFTWOOD"
"Betty's" 4th son, by a son of the Excellent "Sheila" dtr. of Gold Medal "Togus." She has six 2X records over 20,000 M. and an EX., 1147 F. full sister.

"BETTY FOBES"
V.G., weighing a ton, with 24239 M., 4%, 958 F. She is ¾ sister to "Betty's" dam.
Dam of V.G., proven son, to whom "Betty" and her daughter are bred.

"ADMIRAL BETTY FOBES"
A huge daughter of "Betty Fobes," bred to "Paymaster." Big & sharp.

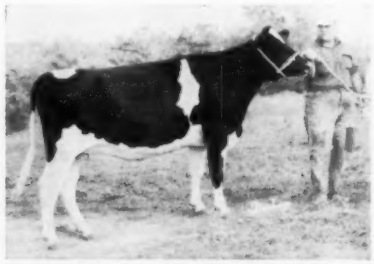

"ADMIRAL WONDER BETTY"
A huge daughter of "Wonder Betty," the only "Betty" daughter, who hit 89.4 Milk as a two year old. Bred to Paymaster.

"DONNA HELEN"
Good Plus, 83%, with 17949 M., 3.7%. 659 F., from a V.G., 89% sister of "Betty Fobes," with 147,732 Milk.
Bred to Gravview Pansy Pilot, Gold Medal. "Donna" Helen" has milked to 105 lbs.

"HELMSMAN"
Born Feb. 4, 59, and right to show as a Junior Yearling in 1960. From "Donna Helen."

"BETTY MARGARET"
A Very Good, with: 2-10y., 12369 M., 3.8%, 476 F. She is by the "Betty Don" son of "Betty Fobes," and bred to "Paymaster."

—Sir Paganok Betty Don. Very Good. This is the proven son of "Betty Fobes," who will be offered unless previously sold to one of the studs. Offspring very large. He is the service sire of both "Betty" and "Wonder Betty," which should show our evaluation of him.

SCOTT MEYER & SON, HANNIBAL, MO.

(See preceding and three following pages of Paganok Dispersal animals)

FARMS DISPERSAL ★

ALL SELL UNLESS OTHERWISE NOTED

SPRINGSIDE LOU SHIRLEY
(Excellent)
All-Mo. Aged Cow & Gr. Champ. '58.
All-Mo. 4 Yr. Cow, 1956.
All-Mo. 3 Yr. Cow & Res. Gr. Champion, 1955.
Mbr. of All-Mo. Produce. 1955-56-57.
Dam of:
All-Mo. Aged Cow, 1959;
All-Mo. Produce, 1959.
4-4y., 14959 M., 4.2%, 626 F.

The "Shirleys"

When you come, look at "Shirley," "Cleme," "Jule Henrietta" and "Jule Primrose" as a Get.

—"Shirley" is by Vickery Vale Ormsby King, SMT, the youngest of five good sons of Juliana Vickery Vale 2nd, 725 Fat and with 131,622 Milk for life. "Betty's" granddam was by an older brother, thus their close relationship. "Shirley" has three producing daughters, a yearling and a baby son by Brigeen Golden Foremost, Excellent, Gold Medal.

"SHIRLEY'S" ALL-MISSOURI PRODUCE.

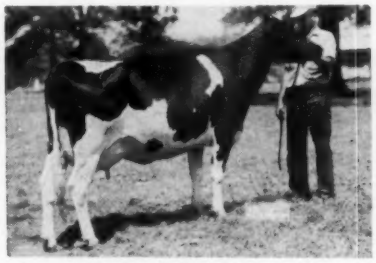

"SYLVIA SHIRLEY," V.G.
All-Missouri Aged Cow, 1959.
11640 Milk, 400 F., 1st 200 days. A daughter of "Shirley" and Gold Medal "Sylvo." Bred to "Paymaster."

"SPRINGSIDE CLEME.,"
Very Good, 88%.
Full sister of "Shirley." 6-2y, 307d, 16140 M., 4.1%, 654 F. 3 Times member of All-Missouri Produce. V.G. son, (not in Sale). Three daughters sell, one Res. All-Missouri. Bred to "Paymaster."

THE "JEWELS"

The "Jewels" represent a foundation family bought of Paul Selken, veteran Missouri Showman, when we reestablished fifteen years ago, following our War-forced sale at the end of World War II.

"RUBY," V.G., 87%
16559 M., 4.1%, 685 F. Gr-dam of "Double Jewel" (Not in Sale).

"DOUBLE JEWEL," 89%
V. G. (pictured dry). 3-6y., 16337 M., 4.1%, 664 F. All-Missouri 3 Yr. Cow. All-Missouri 4 Yr. Cow. Member of All-Mo. Prod. Dam of "Gem," 86% V. G. 495 F at 2 yrs. Three producing daughters. Bred to "Favorite," due Oct. 17.

ALL-MISSOURI PRODUCE, 1959
The near one, "Oneida," V.G., 86%. 2-4y., 12594 M., 463 F., and was All Missouri 2 Yr. Cow & Best Uddered, 1958.
Sister of "Double Jewel." Bred to "Paymaster," and due in October.

"GEM," V.G., 86%
2-8y., 13484 M., 495 Fat. Now milking 75 lbs. ¾ sister of "Oneida" and from "Donna Jewel."

THE "PRIMROSES"

"POLLY," V.G.
2-4y., 10467 M., 408 F. A "Primrose" daughter.

"PRIMROSE," V.G.
3-9y., 17975 M., 3.9%, 706 F. Three good daughters, "Polly," "Jule Primrose" & "Paymaster Primrose."

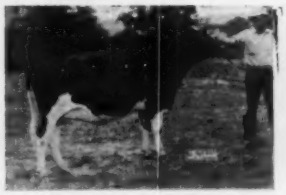

"JULE PRIMROSE"
A "Primrose" daughter, due shortly to "Paymaster."

"PAYMASTER PRIMROSE"
All-Mo. J. C., & JR. Ch., 1959.

(See two preceding and two following pages of Paganok Dispersal animals.)

PAGANOK HOLSTEIN FARMS DISPERSAL

(All sell unless otherwise noted)

SOME DAUGHTERS OF ART-JEN FOBES KING

"CLOVIA," V.G., 88%
(Pictured dry)
All-Missouri 2 Yr. Cow.
All-Missouri 3 Yr. Cow.
Res. Gr. Ch., Dallas, 1958.
Her 88% dam and young brother sell.
(not in Sale)

"SUSIE STAR", V.G.
3-0y., 12471 M., 4%, 493 F.
1st Aged Cow, Mo. State Fair, 1959
With younger sister would make a fine Produce. Look at "Burke Star."

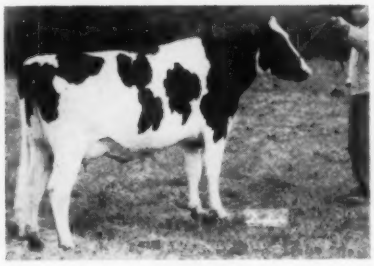

"REBA"
A lovely double granddaughter of "Art-Jen," bred to "Paymaster."

SOME OTHER GOOD ONES

"MISTRESS JENNIFER," V.G.
24865 M., 3.9%, 970 Fat.
A splendid son and two great transmitting daughters sell.
Bred to "Paymaster."

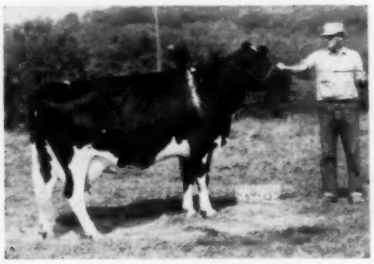

"IRENE," V.G., 88%
(Pictured dry)
All-Missouri 2-Yr. Cow, 1952.
All-Missouri 4-Yr. Cow, 1954.
6-4y., 16495 M., 3.8%, 623 F.
Two daughters sell.
Due before Sale to "Favorite."

"INA," V.G., 85%
6-8y., 16374 M., 3.7%, 607 F.
A Produce with "Irene."
A baby son by "Jule Jack," (V.G. son of "Jennifer" and V. V. Ormsby King), sells.

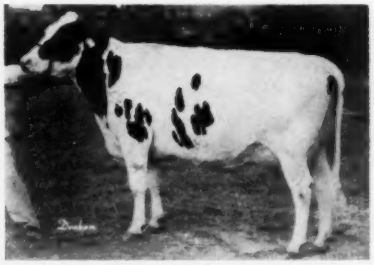

"MARCIA," V.G., 87%
All-Missouri Best Udder, 1959.
1st Aged Cow, Mo. St. Fair, 1959.
A lovely baby daughter also sells.

"WILLAMENA," V.G.
3-4y., 17977 M., 4.1%, 738 F.
Due to "Paymaster" at Sale time.
Three daughters sell.

"JULIE," G.P., 84%.
2-2y., 10973 M., 411 F.
Due before Sale to "Paymaster."
Her eight nearest dams are all 100,000 lb. Milk cows.

"BROOKS," V.G.
5-11y., 13257 M., 4.1%, 537 F.
A splendid young show son.
Due November 30th to "Favorite."

"PAULINE," V.G.
Res. All-Mo. 3 Yr. Cow.
(2nd only to Gr. Ch.).
The biggest framed cow we ever bred.
Three daughters sell.

"SEGIS," Excellent at 13 yrs.
119,516 lbs. Milk, 4707 Fat, so far.
Due just after Sale to "Favorite."

Our udders should suit critical buyers. They are often commented on favorably by visitors.

(See three preceding and following page of Paganok Dispersal animals)

SATURDAY – NOVEMBER – 14 AT HANNIBAL, MISSOURI

ALL SELL – UNLESS OTHERWISE NOTED

The two following are in the group of five recently fresh two year olds classifying only 78% Good. We are not ashamed to show even these!

"SHARON"

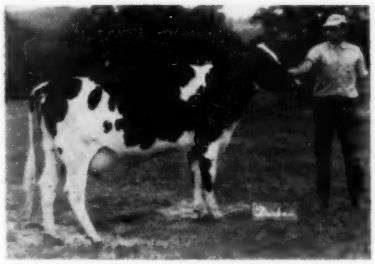

"DOUBLE NIG"

Of the thirty-eight pictured animals, all but three sell. Of these, almost all are pictured as recently as ten days age. While by no means covering all the good ones, they are as many as can be crowded into five pages of space. Nonetheless, having shown you some of our BEST, we are willing that you see our WORST.

OTHER GOOD ONES NOT PICTURED –

– "Vera" and "Versa," Very Good dtrs. of a Very Good dam who should make Gold Medal.

– "Veeman," Very Good two year old "Art-Jen" daughter of "Vera."

– "Beth," Very Good Gr. Ch., (4-H Div.), Mo. State Fair. Two daughters by "Art-Jen."

– "Bluebell," 131,000 lb. former State Record cow.–2 daughters and son.

– "Ida," a Very Good, 500 lb. Fat, "Art-Jen" daughter. Next dams with 688 and 701 Fat.

– "Juliana," Very Good, 756 F., maternal sister of Excellent, Jule Vickery Juliana – 3 dtrs.

– "Henrietta," 86% Very Good at 2 yrs. Three maternal sisters all Very Good, 468 to 862 F.

– "Royal Mila," a show heifer whose "Art-Jen" dam is maternal sister to Excellent "Dawn" cow, $5250 top of Hickory Creek Dispersal.

– "Grace," 100,000 lb. Milk, Very Good–milking "Jule" daughter.

– "Louise," 87% Very Good, (Excellent udder), "Paymaster" son.

– "Dawn," 600 lb. Fat, Very Good. "Paymaster" daughter.

– "Vida," a two year old, "Art-Jen" daughter, 2nd at Mo. State Fair.

– "Clover," 87% Very Good dam of pictured "Clovia" and her son.

– "Nellie," daughter of "Paymaster," bred to "Favorite," 754 660 and 656 Fat dams in direct line – all very Good.

– "Mary Ann," outstanding heifer, bred to "Favorite". Three Very Good dams in direct line. Second dam, a 713 F., former State Record Three Year Old. Own dam, All-Missouri.

– "Pamela," a great "Art-Jen," from an 88% dam.

And Many Others that you'll have to see!

DON'T FORGET:

Cattle Ready For Inspection All Day the Day Before Sale

THE BEST TIME TO BUY FOUNDATION BLOOD IS

WHENEVER YOU FIND IT

SATURDAY

NOVEMBER

14

10:00 O'CLOCK

CATALOGS ON REQUEST – WRITE OWNER.

T. HOBART MC VAY, Sale Manager, Nickerson, Kansas

SAVE TIME AND DRIVING BY COMING TO THE:

PAGANOK HOLSTEIN FARMS DISPERSAL

SCOTT MEYER & SON, Owners — HANNIBAL, MISSOURI

Barron Fall Sale — $1600 Top

CATALOG SUMMARY		
38 Females 2y & over (8 calves under 3 mos. s.w.d.)	$16,740	$440.53
11 Bred Yearlings	4,515	410.45
3 Open Yearlings	660	220.00
3 Heifer Calves Over 3 mos.	1,295	431.67
7 Bulls over 3 mos.	5,500	785.71
62	$29,345	$473.31
Fred Pabst Memorial Fund Calf	210	
	$29,555	

Featuring a bull in which a half-interest sold for $1600, two other bulls in the four-figure bracket, and with 13 other animals from $500 up, this year's Barron Fall Sale at Barron, Wis., on September 21 found 62 head selling for an average of $473. The quality of the offering was high and the average not up to expectations due perhaps to the fact that the **World** carrying the bulk of the sale advertising was delayed in the mails, with resulting spotty delivery within the sale area.

Clinton Stock Farm, Barron, sold a half-interest in the March bull calf, Meisegeier C J Dominant 1351348, for the top price of $1600 to Arthur Korstaldt, Newton. The calf is by Elmoka C J Boast, Excellent son of Tranquillity Trailblazer Boast (VG-SMP), and out of Meisegeier Andy Seeley (VG) with a top record at 5 years 2X 365 days of 17,904 lbs. milk, 763 lbs. fat. In addition she has other records to 762 lbs. at 4 years and carries the Meisegeier prefix for generations.

St. Croixco De Kol Rocket 1340861, yearling son of Pabst Roamer Revelation (VG-GM) and from a "VG" 713-lb. 2X daughter of Pabst Jess (VG-SMP), was second in price at $1325, going from St. Croix County Hospital to Walter Stankey & John MacNeil, Rice Lake, Wis. He has a maternal sister with 17,293 lbs. milk with 807 lbs. fat on 2X.

Consolidated Breeeders of Anoka, and Kenneth Kasper & Sons, Medford, came over from Minnesota to pay an even $1000 for Jon-De Raven Burke Ideal, the yearling bull consigned by John H. Doornink, Baldwin. This youngster is a Raven Burke Ideal (EX-GM) son of Jon-De Queen Dear Karen (VG-87) with a record in progress at 4½ years in 336 days 2X of 21,920 lbs. milk. 992 lbs. fat. Previously she made 18,549 lbs. milk with 766 lbs. fat at 3½ years, and 17,425 lbs. milk with 734 lbs. fat as a 2-year-old—all records 2X. This outstanding producer is a daughter of Pabst Comet King (VG-GM)

Another St. Croix County Hospital entry, a 3-year-old, went to Dunn Houghton, Plainview, Minn., for $825, and Herb Spaeni, Barron, furnished a heifer calf out of the 190,907-lb. Elmoka Ormsby Happy (VG-903 fat 2X) that sold to Chippewa County Hospital for $700.

The sales force included Bob Koepp, Harvey Swartz, John Williams & Son, and Alvin Piper, while the committee included Glen Krohenbuhl, Freeman L. Hanson, R. W. Koepp, John D. Wuethrich, I. H. Lichtenwalner and Bernard Kuhn.

Buyers follow:

Arthur Karstaldt, Newton, Wis. (½ Interest)
(M) Meisegeier C J Dominant (3-59) $1600
(Clinton Stock Farm, Barron, Wis.)

Walter Starkey and John Mac Neil, Rice Lake, Wis.
(M) St Croixco De Kol Rocket (9-58) 1325
(St Croix County Hospital, New Richmond, Wis.)

Consolidated Breeders, Anoka, Minn., & Kenneth Kasper & Sons, Medford, Minn.
(M) Jon-De Raven Burke Ideal (9-58) 1000
(John H. Doornink, Baldwin, Wis.)

Dunn Houghton, Plainview, Minn.
St Croixco Leader Carol (1-56) .. 825
(St Croix County Hospital)

Chippewa Co. Hospital, Chippewa Falls, Wis.
Elmoka Hello Hilda (12-58) 700
(Herb Spaeni, Barron, Wis.)

Rueben & Ray Dettmann, Glenwood City, Wis.
St Croixco Janet (1-56) 640
(St Croix County Hospital)

Alvin Piper, Watertown, Wis. (10)
Verpana Farm Jewel (10-54) 610
(Verpana Farms, Sharon, Wis.)
Olirlich Prince Dot (4-55) 585
(I. H. Lichtenwalner, Barron, Wis.)
Jon-De Roburke Inka Belle (9-56) 560
Jon-De Roburke Colleen Lassie (10-57) 510
(John H. Doornink)
Waldorf Pride Viola (7-55) 510
(Richard Johnson, Rice Lake, Wis.)
Elmoka King Yasmin (8-57) 500
(Herb Spaeni)

Harold V. Cobbs, Lodi, Wis. (2)
Arjo Fobes Nancy (8-56) 530
(Arthur B. Hanson, Baldwin, Wis.)

George Schutz, Dallas, Wis.
(M) Elmoka Joe Orlie (3-59) 525
(Herb Spaeni)

George Shepand, Ridgeland, Wis.
Elmoka Director Effie (7-57) .. 505
(Herb Spaeni)

L. D. Miller, Menomonie, Wis. (2)
St Croixco De Kol Burke Joy (5-54) 500
(St Croixco County Hospital)

Other buyers were: Susan Marquardt, Bloomer; Robert C. Thonesan, Washburn; Roger W. Palmer, Menomonie; Russell Lindblord, Chetek; Gordon Peterson, Menomonie; Frank Rorsler, Menomonie; David Ray, New Richmond; David H. Walker, Roberts! Wobek Bros., Almena; Gerhardt Wruck, Bloomer; George Swanson, Rice Lake; Iva L. Shenk, no town given; C. G. Heiny, Ladysmith; William Landry Jr., New Richmond; George Kieffer, Auburndale; Adolph Helgeland, Barron; George Haug, Dallas; Loren Hennekioe and Myron Paulson, Cumberland; Jos. W. Howard, St Croix Falls; Dr. G. I. Gregory, Colfax; Arthur Jensen, Chippewa Falls; Leonard Johnson, St Croix Falls; Wesley Geurkink, New Richmond; Elma Gilberts, New Auburn; Pat Donahue, Baldwin; Roy Dodge, Jr. Chetek; Larry Gruner, Rice Lake; Robert Alexander, Rice Lake; Clayton Govner, Chetek; Henry Becker, Turtle Lake; Harvey B. Burch, Sheldon; Leonard Anderson, Barron, Wis. —Henry Bartel, Hastings, Minn.

Michigan State Sale

CATALOG SUMMARY		
63 Females 2y & over (6 calves under 3 mos. s.w.d.)	$31,375	$498.02
3 Bred Yearlings	650	108.33
1 Heifer Calf Over 3 mos.	1,725	575.00
4 Bulls over 3 mos.	300	300.00
	1,580	395.00
71	$35,630	$501.83

With over 45 head going out of state, the Michigan State Sale at Williamston, Mich., on September 12 was a crackerjack from start to finish in spite of a meager crowd. Quality of the offering was good with individual prices going to $800 and 35 head selling from $500 to the top. C. H. Weber, Big Spring, Maryland, was a substantial buyer, taking 35 head for a total of $16,360. Another purchaser who was of considerable help was Nels E. Pearson, Horicon, Wis., whose six selections ranged from $580 to $800 in price.

Buth Brothers, Comstock Park, and Gilbert Davis, Sandusky, furnished the two best selling animals at $800 each. Mr. Pearson took the Buth entry, Creston Miss Aaggie, a 2-year-old daughter of Budd Farm Master Ace (EX-91) from a daughter of Raven, while Margaret Frey, Ann Arbor, purchased the Gilbert Davis 3-year-old. The latter made over 500 lbs. fat as a jr. 2-yr-old, classified Good Plus, and is a daughter of Zimmerman Bell Boy with the next two maternal dams also by Zimmerman sires.

Among his other purchases, Mr. Pearson selected the George Pardonnet entry at $750 and the C. W. Balsam 4-year-old at $720.

The $775 top of Mr. Weber's 35-head selection was Baugo Valley Angevin Lady, a "VG" Curtiss Candy Deen Model daughter with a 6-yr-old HIR 2X record just completed with 807 lbs. fat, 21,268 lbs. milk. She was consigned by Richard M. Accoe.

(Please turn to page 44)

BLUE RIBBON SALE

U. S. NATIONAL BLUE RIBBON SALE

(at the farm 7 miles north of Watertown on highway 26 — sale starts at 11:30 a. m.)

WATERTOWN, WIS. — Monday NOV. 9th

THIS EX-4-YR. OLD "ROBURKE" DTR. SELLS —

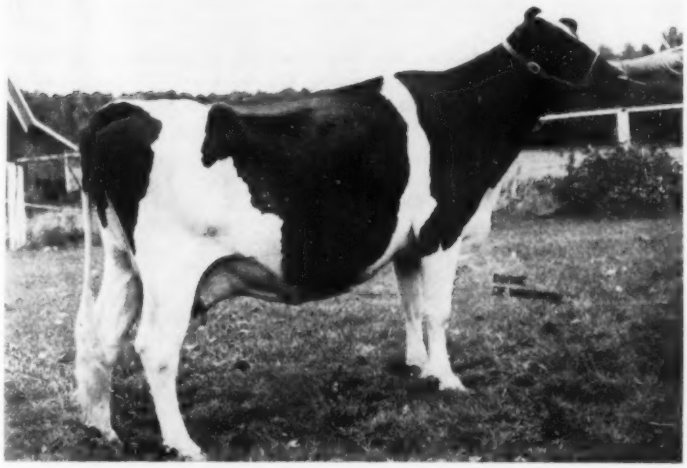

OCKBROOK ROBURKE QUEEN (EX)
Note that she is showing bone dry and at the worst time for picture taking. She is due Nov. 23.

AN OUTSTANDING 4-YR-OLD FROM AN OUTSTANDING COW FAMILY.

Ockbrook Roburke Queen (EX)

Born 11-24-55

She is classified Excellent in Mammary both fore and rear.

She is ideally bred for the Chicago show, since she is due about Nov. 23rd.

Her sire: Pabst Sir Roburke Rag Apple EX-G.M. The Sire of two All-Americans last year.

The bottom side of her pedigree is most amazing: Her dam, maternal granddam, and maternal great-granddam have a combined lifetime production total of 414,716 milk 3.77% 15,631 fat. Her dam Ockbrook Sensation June (V.G.-88 pts.)

1st aged cow at Kewaunee Co. Fair 1959 at 12 yrs. of age. In 9 lactations she has 119,735 milk 5,011 fat 4.18%. She just finished her highest record at 12 yrs. with 792 lbs. fat.

— HER SIRE —

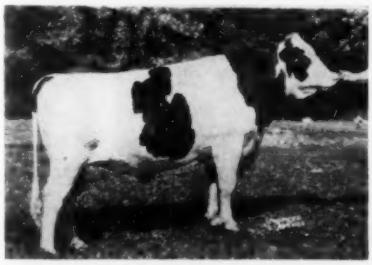

PABST SIR ROBURKE RAG APPLE (EX-GM)
All-American
Only bull to sire two All-Americans in 1958.

The maternal granddam: Ockbrook Signet Emily (V.G.-87 pts.) has a lifetime total of 136,326 milk 5090 fat.

The maternal great-granddam Ockbrook Pietertje Bess G.P. has a lifetime total of 158,655 milk 5530 fat.

Ockbrook Roburke Queen EX. (selling). Has been grand champion at the Kewaunee Co. Jr. show in 1957, '58 and '59 and was 1st sr. calf in 1955 and 1st sr. yrlg. 1956, she and her full sister were 1st produce of dam 1956 at the same Kewaunee Co. fair.

She is bred to come in about Nov. 23 to Again Athlone Admiral Fobes V.G. Gold Medal son of Fobes Mechthilde De Kol Bess EX. and with over 1,000 lbs. fat.

Last year Ockbrook Roburke Queen fresh at 4 yr. 0 mo. made 11,237 milk 451 fat 4.0% 2X. Her family has a history of year after year steady production with a marked increase in production as they mature. The family has a history of regular breeding and good health. This is a most outstanding cow from one of the most remarkable cow families developed in Wisconsin.

CONSIGNED BY ARWED WALTER & SON, ALGOMA, WISCONSIN

— FOR CATALOGS SEND 50C TO —

FRANCIS DARCEY AND SONS, SALE MGRS., WATERTOWN, WIS.

BLUE RIBBON SALE

U. S. NATIONAL

(At the Darcey Sales pavilion 7 miles no. of Watertown on Hy-26)

= 75 HEAD OF REGISTERED HOLSTEINS =

DTR. SELLS

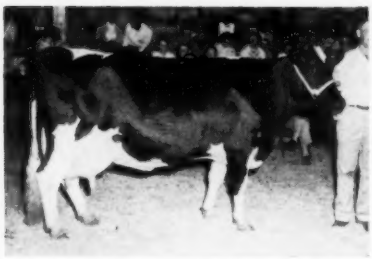

CANARY MODEL VENTNOR DOT (EX)
She has 770-lb. F. and was grand champion at the 1958 Oshkosh Fair.

Consigned by Erwin H. Beilke, Fairwater, Wis. By Gems Burke Comet 4478206—A bred heifer. Her dam has 520 lbs. fat at 3 yrs. and is a daughter of Canary Model Ventnor Dot EX. (pictured left). Dot has 770 lbs. fat and was gr. champion cow at the Oshkosh fair 1958. Also from Beilke another bred heifer from a 726 lb. fat V.G. cow.

From Dr. Sig Gunderson, West Salem, Wis. A 519 lb. fat 2yr old daughter of Wis Captain EX (picture Captain). She was classified V.G. at 2 yrs. (85 pts.) Captain is one of Wis Ideal's most popular sons. Her dam is a 508 lb. fat 2 year old dau. of Wisconsin Cyclone V.G.-G.M.

Bo Cann Farms, Fall River, Wis. have consented to send us a 2-year-old granddaughter of Pabst Cyclone from a 488 lb. fat daughter of Pabst Regal EX-GM. Also consigned is a son of Bo Cann Leader from Bo-Cann Roburke Mabel V.G. (85 pts. at 2 yrs.) making 600 lbs. fat this year.

— SELLING —

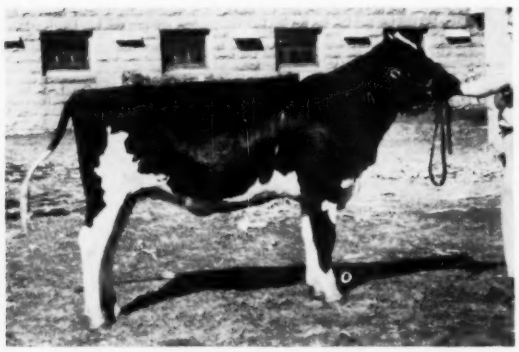

WIS AUTUMN

From Wis State Reformatory, Green Bay, Wis. — a showy heifer sired by Wis Dynamo (Wis Leader—Bess Fobes Inka Agatha, 2nd on 1950 honor list) and from Wis Aleta a 450 lb. fat 2-year-old daughter of Wis Leader from a daughter of Wis Masterpiece.

From George Kieffer, Auburndale, Wis., a daughter of Wis Cyclone now finishing with over 700 lbs. fat on 2X. She is classified V.G. and due about sale time to Tallcorn Pabst Leader, the grand Champion bull at Wis State fair this year. Also from Kieffer a blue ribbon winning daughter of Carnation Profile from one of his good Admiral bred cows.

Consigned by Elmwood Farms, Lake Forest, Ill. A large, well balanced 3 year old with a beautiful udder. Her name, Skokie Creation X Pathfinder classified G.P.-84 pts. at 2 years. She just finished her record and at 2y1m has 13,656 M. 3.7% 507 F. 352d, while carrying calf 184 days. She is sired by Skokie Golden Cross VG-GM and from a VG 2-year-old daughter of Ravenglen Creation EX-GM. Her granddam sired by Dunloggin Lochinvar Prince EX-GM. She is due just after the sale to Skokie Design. —No time for a picture on this one, but come see her, you'll like her. (His bull entry will be featured on the page ad he is sending.)

A SON OF THIS PAIR FROM MAYERS

MAYERS MAJESTY DUKE
Double grandson of Creston Grand Majesty, son of the famous "Dark Anna" who is EX-92 and just finished with 1007 F.

MAYERS GOMAR LANNIE DARKY
She was 1st heifer calf and jr. champion at the Wis. St. B & W Show of 1956; also 1st at Waukesha Dairy Show and Res. Jr. All-American Jr. Yrlg. of 1956.

Christ Mayer & Sons of Slinger, Wis. send a son of "Duke" from Mayers Gomar Lannie Darky; she is a dtr. of Hickory Creek Sensation and was 3rd 2-year-old at both Chicago and Waterloo in 1957.

James Martin, Lone Rock, Wis. is sending us a large rugged 2-year-old daughter of Pabst Comet King SMP. Her dam is a 555 lb. fat dau. of Kyland Admiral, V.G.-SMP and from a 647 lb. fat dau. of Admiral Beechwood 5th.

— HIS 2-YR-OLD DTR. SELLS —

PABST COMET KING
"Very Good" — Gold Medal

NOTE: A FEW ANIMALS IN THE SALE WILL BE ENTERED IN THE CHICAGO SHOW IN CASE THE PURCHASERS MIGHT WISH TO SHOW THEM THERE.

BLUE RIBBON SALE

WATERTOWN, WISCONSIN
MON.—NOVEMBER 9, 1959

FROM GRAY VIEW FARMS AND JOELLEN FISHER,

UNION GROVE, WISCONSIN — THIS "SKYLINER" DTR. —

Gray View Sandy Skyline →

Gray View Skyliner, sire of the heifer selling, (pictured at the right) was the bull on the World cover of October—sold for the reported price of $50,000 to Curtiss Candy. He is Excellent, 92 points.

The dam of "Sandy" is pictured below her — a daughter of Pabst Burke Tritomia Don (EX-GM) and from Gray View Pandy Sandra, VG with 589 fat.

SALE STARTS 11:30 A. M.
— SELLING —

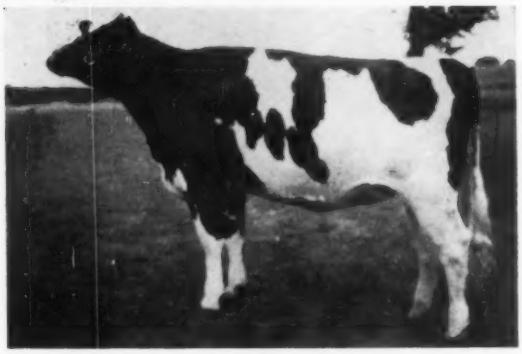

Clarence Siemandel and Son, Hillpoint, Wis. have agreed to consign a beautitul type cow with real show prospects. She is a daughter of Wis Ideal Crusader, Gold Medal proven son of Wis Ideal and the Sire of the 1st Get of Sire at Minn. State Fair 1959. She was just 5 years old in April — She has 529 lbs. fat at 3 yrs. and has just finished with 650 lbs. fat at 4 yrs. She will be due shortly before the sale. There's great potential in this beautiful young cow.

I. N. and Raymond Russell, Elgin, Ill. consign a daughter of Zurbridge Nobly Born VG-SMP. In 243 days of her present lactation she has 13,480 lbs. milk 619 lbs. fat. Due after sale to Russinwood Noble Leader VG, a maternal brother to a Gold Medal sire.

Fred and Ralph Miller, La Crosse, Wis. consign a big flashy bred heifer. Her dam is a 524 lb. fat dau. of Twincreek Burke Peg EX with over 100,000 lbs. milk. Peg was one of the many good daughters of Pabst Burke Governor Crusader.

Woodrow Wilson, Palmyra, Wis. is consigning a 5-year-old dau. of Rainbow Captain Bold 12th, she just finished with 521 lbs. fat. She is a good one.

St. Croix County Hospital, New Richmond, Wis. came thru with a real stellar consignment. A big strong, beautifully proportioned 3-year-old daughter of Pabst Roamer Revelation GM classified GP 83 pts. at 2 yrs. She finished at 2 yrs. with 534 lbs. fat 14,596 M in 347 days. Her dam is a 534 lb. fat dau. of Pabst Judge and her maternal granddam is an EX dau. of Wimbledon Ollie Emperor. A full bro. to the consigned 3-year-old classified Excellent at Verpana Farms. She will be fresh at sale time to the services of the 1956 All-American 2-year-old bull Pabst Prime.

L. A. Wiese, Neenah, Wis. sends us a bred heifer. She's big and fancy.

Pinehurst Farms, Sheboygan Falls, Wis. consign a daughter of Wis Beauty Ideal. She is classified V.G. (86 pts.) and made 601 lbs. fat last year with 16,645 milk.

Wm. Brown, Caledonia, Ill. is parting with a pair of his good heifers. One, due in Dec. from a 579 lb. fat dam; the other who will be fresh, is a granddau. of Winterthur Victor Star Amos and from a 502 lb. fat granddaughter of Sunbeam Pride Transmitter.

A. J. Johnson, Elkader, Ia. consigns a Cresthaven bred heifer. Her dam is a daughter of Sutton Oaks Var Master.

R. H. Smith, Waupaca, Wis. consigns a very typy daughter of Plain View Ormsby Supreme from a 444 lb. fat dam.

Ed Melius, Jackson, Wis. sends us a 2-year-old daughter of Mayers Mistress Revie Queen V.G. Queen is a daughter of Creston Grand Majesty, the sire of the All-American Get 1958.

HER DAM

GRAY VIEW B D SANETTE
She is VG and has 588 F — 3.7% 16,012 M 328d 4½y 2X.

— SELLING —

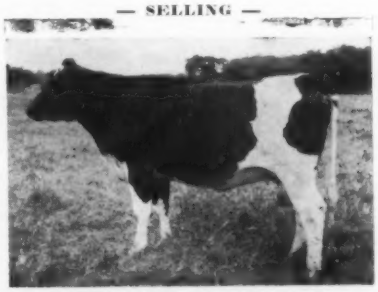

ORIOLE HOME LAD CORINE
Jaeger Bros., Watertown, Wis consign **Oriole Home Lad Corine 4879272.** A bred heifer—A daughter of Wis Burke Lad from a 461 lb. fat 3-year old dau. of Willow Springs Crescent Echo, 2nd dam V.G. with over 130,000 lbs. milk 4551 fat lifetime. Also from Jaeger's another bred heifer sired by Wis Burke Lad and from a 600 lbs. fat 2-year-old.

Verpana Farms, Darien, Wis. consign a 2-year-old daughter of their Excellent Leader son. She's very stylish. See the individual ads in this issue of Carnation Milk Farms, Elmwood Farms, Elsmer Berg and others.

For Catalog Send 50c to

FRANCIS DARCEY & SONS, SALE MGRS., WATERTOWN, WIS.

BLUE RIBBON SALE

TO THE U. S. NATIONAL BLUE RIBBON SALE
WATERTOWN, WIS. — Monday NOV. 9th

— SELLING —

VIGO IDEAL ORMSBY

Born: Dec. 11, 1958

— Preferred Pedigree Bull —

- He is sired by Wis Burke Ideal, Very Good - Gold Medal. 35 daus. ave. 85.5. 4 "EX", 18 "VG", 11 "GP". 5 HT daus. from 811 to 864 - 7 from 707 to 797.
- From a remarkable cow family, his dam is "EX", has 2 "EX" full sisters, an "EX" dam, and an "EX-GM" sire.
- His 3 nearest sires are Wis Burke Ideal, Wis Ideal, and Wis Leader, all Gold Medal.
- Weber Burke Cyclone appears 3 out of 4 times as his great-grandsire.

— HIS 'EXCELLENT" DAM —

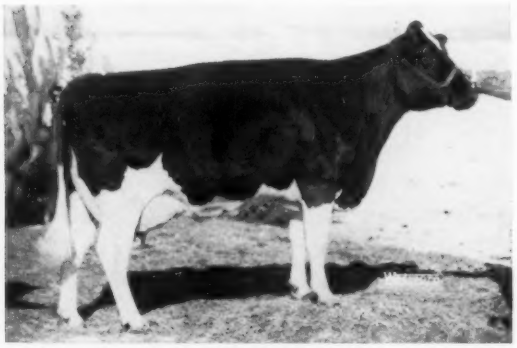

Her Sire: Wis Leader EX-GM.
Her dam: Plain View Ormsby Girl
EXCELLENT with 566 lbs. 2X. Still in the herd at nearly 17 yrs. She is the last living daughter of King Bessie Progressor 25th VG-GM.

PLAIN VIEW ORMSBY POLLY

"Excellent" at 5 yrs.

Classified when milking 10 months she scored "VG" in dairy character, otherwise EXCELLENT across the board.

2y	2X	365d	14085	M	4.2%	589	F	HIR
3y	2X	337d	11743	M	4.2%	495	F	HIR
4y	2X	316d	13523	M	4.1%	561	F	HIR

Her Excellent Mammary System

"EX" both fore and rear

The two older "Excellent" full sisters of Plain View Ormsby Polly

PLAIN VIEW ORMSBY CAROL
"Excellent"

7y	2X	365d	20812	M	3.9%	817	F	SA
5y	2X	365d	17932	M	3.9%	703	F	HIR
6y	2X	365d	16762	M	4.0%	667	F	HIR
4y	2X	347d	16638	M	4.0%	665	F	HIR
3y	2X	365d	16813	M	3.8%	645	F	HIR
2y	2X	359d	15914	M	3.7%	591	F	HIR

1st Dry Aged Cow, National Convention Black & White Show, 1955.
Nominated, All-American Aged Cow, 1956.

PLAIN VIEW ORMSBY DOLLY
"Excellent"

5y	2X	365d	19129	M	3.3%	630	F	HIR
7y	2X	365d	18106	M	3.5%	629	F	HIR
4y	2X	365d	17620	M	3.4%	599	F	HIR
3y	2X	365d	17456	M	3.2%	564	F	AR

"Carol" and "Dolly" made up the 1st prize Produce at Waterloo in 1955 and were members of the 1st Get at Waterloo and Wisconsin in 1955. Res. All-American Get.

VIGO FARMS

Elsmer F. Berg & Son Brownsville, Wis.

See him at Watertown on Nov. 9th. His 3 nearest sires, Wis Burke Ideal, Wis Ideal and Wis Leader have all passed on. Here's a chance to buy close-up blood of these three "Greats," as well as coming from a truly outstanding cow family.

Consigned To The Watertown Blue Ribbon Sale

Skokie Duke Colantha

SKOKIE DUKE COLANTHA

Born Feb. 1, 1959

Here is your chance to buy a son of Skokie Duke out of a promising young cow in our herd. Note his 3 nearest dams pictured below. His dam has over 700 as a 2-yr-old on 2X and his two granddams have 1301 fat and 1135 fat.

ELMWOOD FARMS

Lake Forest, Illinois

SKOKIE DUKE 1288610
Jr. Champion, Illinois State Fair, '58.
1st Sr. Yrlg., Illinois State Fair & Illinois B & W Show, 1958.
2d Bull Calf, Ohio and Wisconsin State Fairs, 1957.
4th Bull Calf, Waterloo and International, 1957.
"His 1st son sold for $3100 at the 1958 Earlville Sale. Another sold for $1575 at the 1958 Wolverine Sale."
Full brother to —
Skokie Noel
Harden Farms Herd Sire.
Maternal brother to -
Skokie Creation
Redfield State Hosp. Herd Sire.

SKOKIE X COLANTHA 3999949
"Good Plus" at 2y
Fat 365d 2½y 706.00
Milk (2X-3.9%) 17995.00
Fat 305d 2½y 631.00
Milk (2X-3.8%) 16536.00

PABST LEADER DUKE 1249424
"Very Good"
1st Dtr. to finish -
Pabst L D Leader Judy
365d 2-1 3X 20,562 4.1 850 (SA)
A maternal brother to -
Pabst Reburke Duke
"Gold Medal Proven Sire"
26 daus. class. ave. 83.6
25 tested daughters
7 from 813 to 991 lbs.
Harden Farms Duchess Acacia "VG"
365d 3½y 3X 26787 3.7% 991
(New York State Leader)

SKOKIE GOLDEN JOY 3425213
"Excellent"
365d 5y 2X 27126 4.8% 1301.0
(2d in Nation)
305d 5y 2X 23630 4.8% 1113.0
(National Fat Champion)
365d 2½y 2X 18657 867.0
(1st for fat on 1955 H. L.)
3d Aged Cow, Illinois, 1958.
Mem., Nominated All-American "Produce," 1958.
Mem., 1st "Produce," Ill., 1958

SKOKIE GOLDEN CROSS 1152908
"Very Good - Gold Medal"
16 daus. class. ave. 81.8
12 tested daughters
6 from 603 to 738 lbs.
3 from 451 to 551 lbs.
Skokie X Creation "EX"
365d 4y 3X 28,884 4.0% 1148
Skokie Gracious X Pocahontas
365d 2y 2X 16469 4.5% 737

BURKE CANARY COLANTHA 3373360
"Very Good"
365d 6y 3X 28478 4.0% 1135.0
365d 4y 2X 20978 3.8% 789.0
(For. Illinois State Record)
321d 3y 2X 15493 563.1
305d 3y 2X 15076 546.2
1 A R daughter
With 706 lbs.

WIS LEADER 915940
"Excellent - Gold Medal"
All-American "Get," 1956.
Res. All-American "Get," 1955.
21 "Excellent" offspring
74 A R daughters
7 from 810 to 1045 lbs.
PABST BURKE DUCHESS 2373582
"VG"
365d 4½y 3X 22553 3.8% 861.9
365d 10y 2X 18827 3.8% 721.6
365d 2½y 3X 19477 705.2
1st Best Uddered, Wisconsin, 1948.
SKOKIE GOLDEN PRINCE 1079736
"Very Good - Gold Medal"
1st "Get," Illinois State Fair, 1955.
23 daus. class. ave. 83.9
22 tested daughters
4 from 1049 to 1301 lbs.
SMITHLAND SUPREME VERA
"Very Good" 2806298
365d 3y 2X 15653 4.5% 697.3
305d 2y 2X 12830 4.2% 539.7
(Both For. Illinois State Records)
2 "Excellent" A R daughters
With 966 and 1301 lbs.
SKOKIE GRACIOUS 1021644
1st 2-yr-old, Iowa State Fair, 1950.
2d 2-yr-old, Indiana State Fair, 1950.
3d 2-yr-old, International, 1950.
4 A R daus. 2 with 833-870 lbs.
DUNLOGGIN GOLDEN PRINCESS 2314452
"Excellent - Gold Medal"
365d 7y 3X 24642 4.2% 1046.8
Hon. Men., All-Amer. 4-yr-old, 1946.
1 A R dau. "EX" with 734 lbs.
2 Maternal sisters with 1020-1110 lbs.
BURKGOV INKA DE KOL 1038509
"Excellent - Gold Medal"
Grand Champion, Utah State Fair and Richmond (Utah) B & W Show, 1953.
127 daus. class. ave. 82.6
36 tested daus. 4 804-1135 lbs.
CANARY COLANTHA ORMSBY 2837026
DHIA Record -
Fat at 6y 2X 654.00
"A great individual and show cow, farmer owned."
2d Jr. Yrlg., Utah B & W Show, 1948.

His Dam

SKOKIE X COLANTHA
(GP at 2y)
365d 2½y 2X 17,995 3.9 706

His Maternal Granddam

BURKE CANARY COLANTHA "VG"
365d 6y 3X 28,478 4.0 1135

His Paternal Granddam

SKOKIE GOLDEN JOY (EX)
365d 5y 2X 27,126 4.8 1301
305d 5y 2X 23,631 4.7 1113
(National Champion)

TO THE

WATERTOWN BLUE RIBBON – NOV. 9

— SELLING —

ELKHART FOND MARCO

BORN OCT. 17, 1958

"Marco" is from one of our greatest brood cows, "May," pictured below. His maternal sisters in our herd are Elkhart Leading Maizie (VG-87—2-yrs).) with 2y-2X-365d-13,813-4.1%-567 F.; and Elkhart Leading Marg (GP) making about 550 F. 2y 2X.

— HIS EX. DAM —

WINCOWIS MAY BURKE (EX-91)

2-10	2X	305	10,040	3.5%	348
3-10	2X	309	12,686	3.6%	457
4-11	2X	315	15,149	3.4%	521
6-2	2X	330	15,265	3.5%	537
7-3	2X	313	15,770	3.6%	565
8-4	2X	353	20,692	3.6%	752
9-6	2X	354	22,293	(SA)	781

(Still in progress)

— HIS EX. SIRE —

ELKHART HI HOPE (EX-91)

"Hi Hope's" 3 oldest dtrs are now in milk doing very well, all three have milked over 50-lb. per day on 2X. The only dtr. classified is VG-86-2-yrs.
The 1959 winnings of the Hi Hopes include:
1st prize heifer calf, Wis.; 5th prize sr. yrlg. heifer, Wis.; 5th prize jr. yrlg. heifer, Wis.; 1st prize heifer calf and junior champion, Minn., 2nd prize Sr. Yrlg. Heifer, Minn.; 2nd prize jr. yrlg. heifer, Minn.; 1st prize jr. get, Minn. and 2nd prize jr. get, Wisconsin.

Also Selling at Watertown —

ELKHART FOND REFLECTION LUELLA

Born August 18, 1957
A daughter of Westmount Reflection (VG). Her dam, Elkhart Roamer Liza (GP) 3y 311d 2X 9,291 4.4% 412 F.

HER MAT. GRANDDAM

ELKHART BURKE LEE (EX)
5y 2X 305d 12,451 4.2% 525

SELLING AT

CHILTON "400" — NOV. 7

ELKHART REFLECTION COLLETTE

Born October 6, 1958
Her sire, Westmount Reflection (VG), a son of A B C Reflection Sovereign (EX-Extra) from De Kol Rag Apple(VG) 165,348 M — 5,733 F . . . Her dam, Elkhart Roamer Colleen (VG). Mem. of Hon. Ment. A. A. Get of 1957.
4y 335d 2X 17,132 M (SA) 702 F. Her 2nd dam, Burke Colleen Elsie (VG). Lifetime — 132,925 M — 5,096 F. Her 3rd dam, Burke Ona Pansy Colleen (GP). Lifetime — 157,793 M — 5,272 F.

LOOKING FORWARD TO SEEING YOU AT THESE SALES . . .

Acc. - Vacc. - Cert.

WM. A. HAYSSEN, Owner RAY BRUBACHER, Mgr.

Lakeside FARM
ELKHART LAKE, WIS

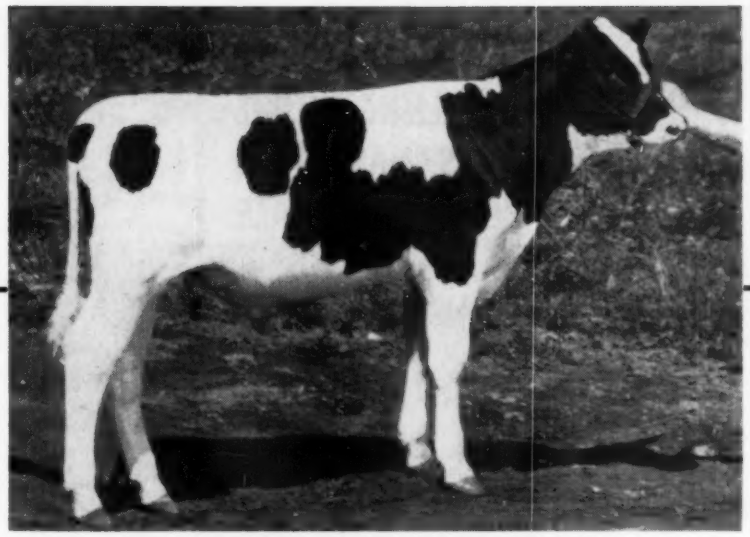

CARNATION BUTTER BOY PALL
Born: March 22, 1959

THIS SON OF BUTTER BOY AND TWO TOP HEIFERS SELLING IN DARCEY'S BLUE RIBBON SALE, WATERTOWN, WISCONSIN, MONDAY, NOVEMBER 9, 1959.

Carnation Butter Boy Pall pictured above, and who sells at Watertown November 9th., is sired by Carnation Madcap Butter Boy and from a "Very Good" daughter of Flashy Chief out of a great "Excellent" 1018 lb. cow. His dam is a beautiful uddered young cow now milking on her second lactation as a three-year-old.

He is a wonderful herd sire prospect. Be sure and see him at Watertown.

THE HEIFERS

CARNATION SKYLARK WAYNE WIN, a daughter of "Excellent" Gold Medal Carnation Homestead Revelation from a "Very Good" daughter of Reserve All-American Carnation Ensign. She made 802 lbs. of fat as a four-year-old on 3X last year and looks good for 825 to 850 lbs. 2X this year. Next dam is an "Excellent" daughter of Hallrose Progressor from a "Very Good" 1094 lb. Governor daughter. This is a great cow family.

This heifer is due January 17, 1960 to the service of Carnation Madcap Butter Boy.

CARNATION WINNIE SALLY BESSIE, born March 24, 1958 is a beautiful daughter of Frasea Ideal Pilot from a daughter of Butter Boy. Don't overlook this heifer.

Our oldest Pilot daughters are now coming into production and creating quite a stir.

Write for pedigrees and complete information.

Carnation Milk Farms

CARNATION MILK FARMS

Dept. No. S-2

Carnation, Washington

Calf Manna FED

BUTTERCUP PRINCE PANSY (EX)

His dam is Buttercup Clover Lawn Fobes Pansy - (VG)

8½y	25,262	1049	4.3%	305d
8½y	27,003	1187	4.4%	365d
9½y	25,623	1101	4.3%	365d
12½y	26,769	1061	4.0%	365d

Lifetime: 195,873M 7,916 F.

← HIS SON IS SELLING IN THE U. S. NATIONAL BLUE RIBBON SALE Watertown, Wis. — November 9

He is - **Buttercup Pansy Model** Born July 15, 1958.

His sire, pictured left. His dam is Buttercup Master Rex Pet (VG)

7y	23,647	880	3.7%	(SA)
2y	14,732	635	4.3%	

— **Also selling is Buttercup Prince Dottie Mae.** She has records of:

3y	14,551	636	4.4%
4y	14,093	619	4.4%

She is a daughter of Buttercup Dunloggin Prince, VG-GM. -

his 19 dtrs. ave.	12,925	4.03%	520
dams ave.	11,208	3.77%	423
	+1,717	+.26%	+97

Buttercup Farms

Reinhold F. Zimmerman & Sons **Fox Lake, Wisconsin**

"REGENT" Is Excellent

VERPANA FARM REGENT 1250772

— Excellent at 4 Years —

HIS EXCELLENT DAM **HIS EXCELLENT SIRE**

VERPANA FARM BLYTHE BURKE
Excellent
619 fat on 2X at 4 years.

WIS LEADER
Excellent - Gold Medal

"Regent's" first daughter, Verpana Farm Regent Lois, . . . just fresh at 2-yrs. is milking 50 lbs. of 4.1% milk per day and was just classified 84 points.

"Regent" is our second sire to go Excellent. Our four herd sires now average 89 points.

We have for sale a few service age bulls sired by "Regent" and "Pride" - our Excellent sires. Write for prices and pedigrees.

Certified Vaccinated *Verpana Farms* **Accredited Classified**

SHARON Route 1 **WISCONSIN**

Owners
DR. & MRS. J. M. A. PAPE

Manager
BOB KUHN

MICHIGAN (from page 36)

Another in the higher brackets was the $700 cow supplied by Max Kempf and purchased by George L. Squires, Byron.

The sale was held in C. B. Smith's Wolverine Sales Pavilion at Williamston. Mr. Smith was sale manager and auctioneer with H. A. Miller on pedigrees. The event was sponsored by the Michigan Holstein-Friesian Assn.

Nels E. Pearson, Horicon, Wis.
Creston Miss Aaggie (9-57) ... $800
(Buth Brothers, Comstock Park, Mich.)
Farmstead Clyde Bobbie (3-54) .. 750
(George Pardonnet, Corunna, Mich.
(5-55) ... 720
Questover Ormsby Bess Millie
(C. W. Balsam, Ottawa Lake, Mich.)
Cardale Burke Inka (10-56) 620
(William G. Routson, Blissfield, Mich.)
Creston Supreme Noelle (9-56) .. 590
(Buth Brothers)
Erindale Rodee Gracious (5-57) .. 580
(Mrs. A. J. O'Conner, Swartz Creek, Mich.)

Margaret Frey, Ann Arbor, Mich.
Clayacres Royalstar Bell (6-56) .. 800
(Gilbert Davis, Sandusky, Mich.)

C. H. Weber, Big Spring, Maryland (35)
Baugo Valley Angevin Lady
(7-52) ... 775
(Richard M. Accoe, Dowagiac, Mich.)
Crestlyn Crescent Beauty Maria
(10-55) ... 645
(Dean A. Straub, Galien, Mich.)
Bella Vista Prospect Julia (5-56) . 570
(Fred Palma, Ypsilanti, Mich.)
Nordar Montvic Sara (9-56) 565
(George D. Gronso, Hesperia, Mich.)
Evenholm K. Sylvia C (11-56) ... 555
(Janet Linn, Williamston, Mich.)
Or-A-Jo Acres Beauty (10-54) 545
(Dawne Argersinger, Sheridan, Mich.)
Village Acres Sno Burke (6-56) .. 535
(Al Reisbig, Ionia, Mich.)
Milmere Lakefield Beth (8-56) .. 525
(Miller Bros., Sandusky, Mich.)
Uncataloged entry No. 82 510
Sollitt Pabst Mercedes (4-57) 500
(Alfred Hope, South Haven, Mich.)
Sollitt Strathmore Roburke
(2-57) ... 500
(Alfred Hope)
Bella Vista Rainbow Pauline
(1-54) ... 500
(Fred Palma)

George L. Squires, Byron, Mich.
Sitka Brilliant Miss Hazel (7-54) 700
Max Kempf, Fremont, Mich.)

Henry Baker, Byron Center, Mich.
Pasture Lane Laddie Cottonade
(6-57) ... 600
(Gerald Poest, Zeeland, Mich.)

R. G. Dunbar, Brooklyn, Mich. (6)
(M) Knolltop Golden Prince
(7-58) ... 585
(P. J. Wells & Son, North Adams, Mich.)
Droomwald Carnation Pabst Ina
(4-57) ... 550
(Newell Farms, Yale, Mich.)

Lawrence Schumacher, Munger, Mich.
Bessie Pearl Ormsby Maid (1-57) .. 580
(Harold V. Marion & Adrian Theeuwes, Brown City, Mich.)

Robert Stuart, Milan, Mich.
Leo Bea Supreme Pabst (3-57) 565
(L. Howard Gould, Williamston, Mich.)

Fred Forlitz, Belleville, Mich.
Bonnie Place Raven Teake (2-55) 560
(C. B. Smith, Williamston, Mich.)

Donald Stuart, Milan, Mich.
Milmere Lakefield Lena (8-56) .. 520
(Miller Brothers, Sandusky, Mich.)

Donald St. Amour, Covington, Ga.
Locust Vale Lucky Paulo (6-57) .. 520
(Alden J. Eldridge, Carson City, Mich.)

Stuart M. Love, Marshall, Mich.
Creston Supreme Gerben (3-57) .. 520
(Buth Brothers)

John N. Detmers, Ionia, Mich (6)
Century Lane Chieftain (1-57) ... 515
(Harold A. Post, Flint, Mich.)

Donald A. Williams, Mason, Mich.
Gercrest Rolantha Pride (11-55) .. 510
(J. Kermit Carey, Flint, Mich.)

Elton Frey, Ann Arbor, Mich.
Glenna Dictator Lou (1-57) 500
(Richard M. Accoe, Dowagiac, Mich.)

A Romantic Debut

The first daughters of

PINEYHILL SULTAN

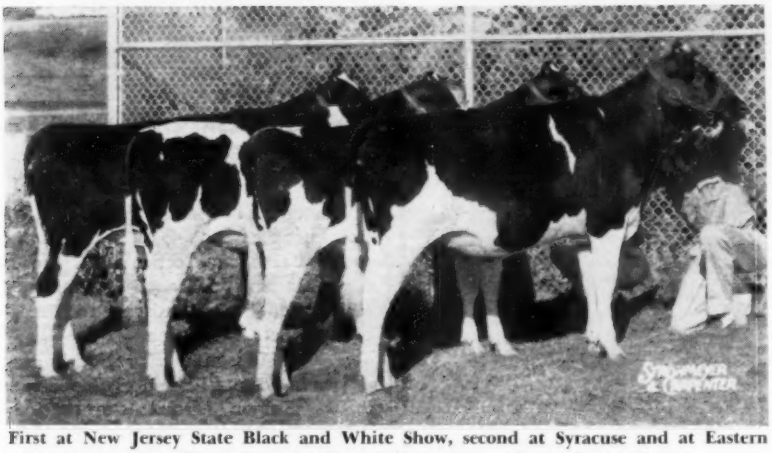

First at New Jersey State Black and White Show, second at Syracuse and at Eastern States Exposition, all calves competing against groups of mostly yearlings.

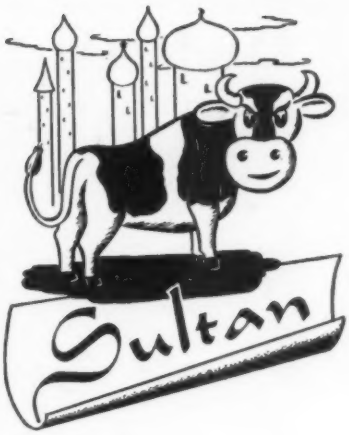

HIS JUNIOR GET

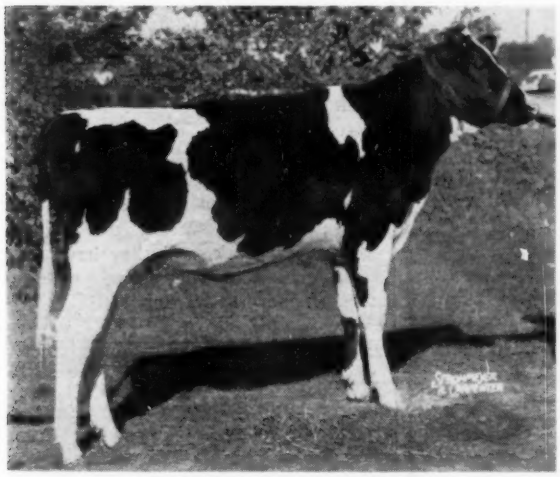

PINEYHILL SULTANA NAOMI
Born Sept. 25, 1958
First-prize Senior Heifer Calf and JUNIOR CHAMPION at the New Jersey State Black and White Show.

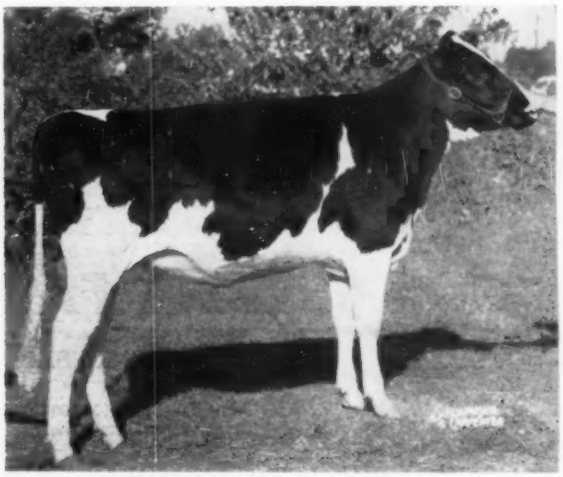

PINEYHILL SULTANA NERINE
Born Sept. 25, 1958
Second-prize Senior Heifer Calf to her sister at the New Jersey State Black and White Show.

During recent weeks, the first daughters of PINEYHILL SULTAN, the Romantic Bull, made their blue-ribbon debut in high society — and a brilliant performance it was.

Four of Sultan's first five daughters were shown with most pleasing results. At the Warren County Holstein Show of 111 head, Pineyhill Sultana Ninon (nearest the camera in the group picture) was first Senior Heifer Calf and JUNIOR CHAMPION.

At the New Jersey State Black and White Show, Pineyhill Sultana Naomi (pictured above) was first Senior Heifer Calf and JUNIOR CHAMPION.

The four calves pictured in the group placed 1, 2, 3 and 4 in a class of 27, which included several Junior Champions from county shows throughout the state.

We can offer young sons of Pineyhill Sultan closely related to the calves pictured above from our top cow families. Several have "Excellent" dams with records to 870 lbs. Fat. Sultan's pedigree is shown on page 60 of the Herd Sire Issue.

PINEYHILL ● RD. 1, WASHINGTON, N. J. ● Ph. Murray 9-1976

Modestly We Note That

From This Small Herd

have come

5 Gold Medal Dams
4 150,000-Lb. Cows
3 Wisconsin State Records

and

The Top Wisconsin H.I.R. Averages
for the Past Three Years

BARTLETT FARM

OSHKOSH, WISCONSIN

P. S. One of the breed's eleven Excellent 400,000-lb. daughter-dam pairs lives here too.

VISITORS WELCOME

Serving The Holstein Industry

With a Complete Pedigree & Sale Catalog Service

Pedigree Prices . . . effective May 1, 1959

Typewritten		Duplicator - All Two-color				
1 two-color original & 2 carbons			10	25	50	100
3 gen. (6 ancestor)	$2.00	3 gen.	$3.00	$3.65	$4.75	$ 6.25
4 gen. (14 ancestor)	$3.50	4 gen.	$4.50	$5.25	$6.25	$ 7.75
5 gen. (30 ancestor)	$6.50	5 gen.	$7.50	$8.25	$9.25	$10.75

MID-WEST PEDIGREE SERVICE

Don Lashbrook, Owner

Box 94 Phone: 1243 Waverly, Iowa

DOUGLAS THOMPSON

DOUGLAS THOMPSON JOINS HOLSTEIN OFFICE STAFF

The Holstein-Friesian Association of America has announced the appointment of Douglas L. Thompson to its Brattleboro office staff. He is currently assigned to the Accounting Department as an assistant to Treasurer Robert B. Kessen.

Mr. Thompson was previously employed as Central Services Supervisor of the Kaman Aircraft Corporation, Bloomfield, Connecticut. His business experience also includes considerable service in the offices of the Hamilton Standard Division of United Aircraft.

The new Holstein staff member is a native of Whiting, Iowa, who spent most of his early life in Vermont and Pennsylvania. He majored in banking and insurance at the University of Vermont and graduated in 1954 after Army service in the Korean conflict.

Mr. Thompson is married to the former Barbara Cockey of Middletown, New York, and they have two small children. They are making their home in Brattleboro.

MARYLAND WINS AT E.S.E.

The University of Maryland Intercollegiate Dairy Cattle Judging team nosed our Virginia Polytechnic by 7 points at Eastern States Exposition. Cornell University was third and Ohio State fourth. The Maryland team placed first in the Jersey and Ayrshire classes, third in Brown Swiss and fifth in Holsteins.

Ronald Long, Ohio State, was the top scoring judge for all breeds with 794 points. He led Pete Vail of Cornell by 9 points and Fred Downey of Maryland by 12. The team standings were as follows:

All Breeds Team Placing	Pts.
1. University of Maryland	2274
2. Virginia Polytechnic Institute	2267
3. Cornell University	2257
4. Ohio State University	2201
5. University of Connecticut	2130
6. National Agricultural College	2066
7. University of Vermont	2063
8. Rutgers University	2030
9. Pennsylvania State University	2014
10. West Virginia University	1989
11. University of New Hampshire	1910
12. University of Rhode Island	1783

17TH

• • •

60 HEAD

Calumet "400"

Purebred Holstein Sale

SATURDAY

Calumet Arena

NOV. 7 = CHILTON, WISCONSIN

FOR SEVENTEEN YEARS THE "400" SALE HAS OFFERED YOU FOUNDATION ANIMALS FROM THE TOP HERDS OF NORTHEASTERN WISCONSIN. . . . ALL DAMS HAVING RECORDS OF MORE THAN 400-LBS. OF BUTTERFAT. . . . THIS YEAR IN DEDICATING OUR NEW HOME, "THE CALUMET ARENA," WE HAVE GONE ALL OUT . . . NEVER BEFORE HAVE WE OFFERED SUCH AN ARRAY OF OUTSTANDING ANIMALS.

– HER DAUGHTER SELLS –

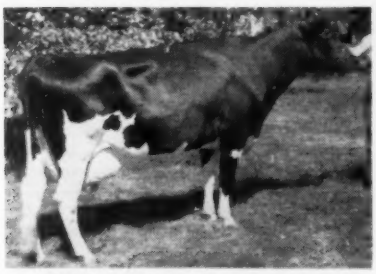

FUTURE HOPE JULE JANET (EX)
Excellent dam of a heifer sired by Wis Leader, selling.
She has 95,000 lbs. milk at under 9 yrs. of age.
Consigned by Harold Draeger, of Fort Atkinson, Wis. The kind everyone likes to own.

GET OF MAPLE LANE PABST ROAMER 1144023
Honorable Mention All-American Get of 1957.
An open show heifer out of the No. 1 cow in this Get is selling at the "400." The dam is VG with 701 F. as a 4-yr. old, 13,832-lbs. M. Her granddam, 157,793 M. Consignor, Lakeside Farm, Elkhart Lake, Wis. It took arm twisting to get this one.

★ PINEHURST FARMS - bred daughters of Wis Beauty Ideal, VG dam, 150,000 lbs. M. Average - lactation, 712 F. 4%.
★ GREEN BAY REFORMATORY - bred heifer due to service of the All-American, Mooseheart Pioneer, and out of Wis Symbol.
★ CHRIST MAYER: Bred heifer from his top blood lines.
★ H I A FARMS - bred heifer, Wis Leader granddaughter out of a 709 F. 3-yr. old dam.
★ FRANK UBBELOHDE: bred heifer, due sale time, dam 100,000-lbs. M. 758-lbs. F. record.
★ ROBERT BIRD - bred heifer from VG dam with 163,045 lbs. M.
★ LEONARD SEYBOLD: granddaughters of Wis Ideal out of dtrs. of Cherrybold Posch Zenith. with 560 lbs. F. at 3 yrs.
★ GEORGE VANDERLOOP - a grandson of Plain View Inga with 8 Excellents in 4-gen. pedigree.
★ HAROLD PRITZEL: Son of Wis Captain (EX-GM) - dam 3 records over 700-lbs. F., classified 89 - 175,000-lbs. M.

FIVE PROJECT CALVES FROM DAMS WITH AN AVERAGE OF OVER 600-LBS. FAT.

You Will Say **"WOW"** *When You See a Catalog*

FOR CATALOG WRITE -

ORRIN MEYER, CO. AGENT, CHILTON, WISCONSIN

The CALUMET "400" SALE

She Will Merit Your Attention

HIS DAUGHTER SELLING

CARNATION HIGH MERIT
Very Good — 88

Our son of Carnation Madcap Butter Boy from the 1040-lb. Frasea Leonora Wayne (EX). His daughter selling comes from a great female line also.

TREAT'S 3 Direct Dams are all "Very Good."

Christy Butterlea Treat

Born Oct. 19, 1958

Her Sire

Her Dam —

CHRISTY HOMESTEAD

TRIX Very Good

4½ 2X 15,126 4.2 638 HT

Her sire and dam are both Very Good and Gold Medal. She is by Carnation Celebrity (VG-GM) and from our Gold Medal Dam, Christy Homestead Audrey (VG-GMD), who in turn is by Carnation Homestead Highboy (EX-GM) and from a "VG" dam.

There's plenty of Gold Medal in her pedigree!

NORTH STAR JOE HOMESTEAD

CHRISTOPH FARMS

CHILTON, WISCONSIN

FOLLOWING THE HOMESTEAD LINE

TOP OF THE RED RIBBON GROUP —

We are consigning to the "400" sale a 4-H show calf that topped the Red Ribbon group at the big 1958 Wisconsin State Fair. She was a blue ribbon winner at the 1958 Calumet County Fair; she is a daughter of Hickory Creek Spartan Prince, EX. son of Willow Springs Crescent Prince by a Christy Homestead Foreteller dam with a 2-year old 2X record of 460 F. and an incomplete record as a 3-year old of 496 F. in 273ds. Her dam and granddam both have life production of over 100,000-lb. M. . . . She is bred to King Bessie B. F. Return, Mar. 25, 1959 . . . Look her over at Chilton, Nov. 7.

Eldon and Marilyn Schnell — Hilbert, Wisconsin

Dams of both Calumet "400" Heifers Over 500 lbs. Fat

We are consigning two top springing heifers to the 17th Calumet "400" sale — both due at sale time and both out of our son of "Highboy" (EX-GM) sire. Both dams of these heifers over 500-lbs. fat, actual. See them at Chilton November 7 . . .

Kenlar Farms

CHILTON — WISCONSIN

SUNNY CORNER FARM

Gold Medal Breeding to the Calumet "400" sale, Nov. 7th and to the Fond du Lac Co. Heifer sale, Oct. 31st.

Both heifers are from daughters of Wisconsin Burke Lad 999678 (VG-GM). They are sired by Hickory Creek Spartan Prince, 1061907 (EX-GM). Both are due in late November to the services of the Excellent, Gold Medal, Brigeen Golden Foremost.

JOSEPH M. MIRSBERGER

HILBERT RT. 2 WISCONSIN

WASHINGTON STATE PICNIC

Washington State Holstein Breeders held their annual picnic on August 8 at the Don and Albert Steffen Farm near Monroe. A most delightful time was spent by all who attended. About 230 persons were served a delicious barbecued beef dinner.

The well planned picnic activities were under the direction of picnic chairman Clifford Bailey, Snohomish, and members of the host group, the Snohomish County Holstein Club. Following the barbecued beef dinner, Cliff Bailey introduced Washington State Holstein President Earl Kadow who welcomed the group and introduced the directors of the state Holstein organization. Snohomish County Dairy Princess Carol Douglas was presented to the group while Ed Soper, National Fieldman for the Holstein-Friesian Association of America, spoke briefly. The remainder of the program was divided into separate sections for the men and the women.

Dr. F. F. Christofferson of Snohomish talked to the men regarding cattle health. A judging contest was won by Archie Nelson, Redmond, and Henry Polinder, Lynden. Glen Tenneson, Snohomish, was found to be the best dairy cow weight guesser, while Cecil Poston, Spokane, won the butter-fat production guessing contest. County agent Al Estep nosed out some top dairymen in a cow milking contest.

The women were entertained by a fashion show presented by the Snohomish County 4-H Clubs and by an interesting demonstration on flower arranging given by Virginia Aller, Snohomish. Mrs. Bob McGuire and Mrs. Jack Lane served together as co-chairmen of the ladies' program. Mrs. Clifford Bailey was chairman of the food committee, which also included Mrs. Albert Steffen and Mrs. Edwin Stocker. Dr. Christofferson was chairman of the men's program, he being assisted by John Westergreen and Jim Reilly.

With the weatherman cooperating to the fullest extent, Holstein Breed-

The CALUMET "400" SALE

Selling AT THE

Calumet "400" Sale — Nov. 7

CHERRYBOLD MONARCH NANCY

Due Dec. 15 to Mooseheart Excellency (VG)
Her dam: Cherrybold Posch Becky — 3y—has in 286ds. 12,996 M 4.% 518 F. (Inc.) dtr. of "Zenith" below. Mat. Gr. Dam has 17,740 M 4.5% 804 F.
Her sire: Wis Ideal Monarch (VG-SMP) sire.

←

CHERRY-BOLD POSCH ZENITH (EX-92)
Maternal grandsire of heifer selling.

MEADOW BROOK HOLSTEIN FARM

Prog. Breeder 8 cons. yrs. —
Certified - Accredited - Vaccinated

LEONARD SEYBOLD. Prop. Forest Junction, Wis.

One Son and Two Springing Daughters Selling in the

RAMACO BURKE HOMESTEAD KING
All-American Jr. Yrlg. bull, 1957.

Calumet "400"

Nov. 7

The son is a maternal brother to Segis Fobes Pabst Burke, proven in Elmer Gries herd and now at American Breeders at Madison. His dam is our great brood cow, a daughter of our former herd sire, H-62 at Badger Breeders.

The two heifers are due in December . . . We think they will fit any herd.

Young bulls for sale at all times.

EMIL WEHAUSEN

MANITOWOC — Rt. 1 — WISCONSIN

ers enjoyed touring the Steffen Farm. The great abundance of "cow talk" was evidence enough that the picnicers were having a wonderful visit together. The afternoon was concluded by a softball game between Leness Hall's King County "Professionals" and an assembled and assorted group of athletes from the remainder of the state. The State team soundly trounced the eager King County aggregation. Umpire Noble Lee managed the victorious state team. Kent "speed ball" Matson was the losing pitcher.

PEDIGREE CORRECTION

John A. Stocking, Sire Analyst for the Cache Valley Breeding Assn., Logan, Utah, points out an error in the names of the sire and dam of Burkgov Inka De Kol 1038509 (EX) as listed on page 178 of the Aug. 22, 1959 **World.** The names should read: Sire—Pabst Governor 882933 (EX-GM); Dam—Willowdale Inka De Kol May 2241235 (EX).

Mr. Stocking writes, "Burkgov Inka De Kol is still in service and is doing an outstanding job for us."

A girl in one of those sack dresses looks like a kangaroo with everybody home.

WIS VENUS SUPREME

NOW EXCELLENT AT 91 PTS.

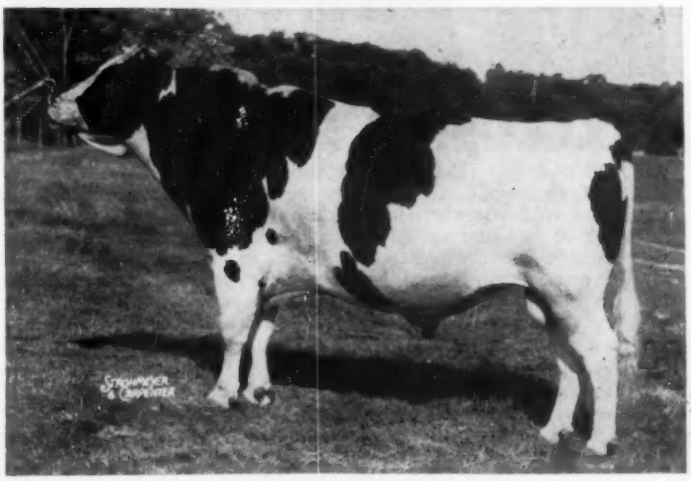

Wis Venus Supreme is now the fourth offspring of the noted G.M., Wisconsin Venus, to be classified Excellent.
To the Calumet "400" a bred dtr. of Wis Beauty Ideal (he now has 5 Ex. dtrs.—dam of this heifer over 150,000 M.

Write for details on the Supreme son from an Excellent dam.

PINEHURST FARMS

SHEBOYGAN FALLS, WIS.

Paganok Dispersing

We learn with regret that the Paganok herd of Scott Meyer & Son, Hannibal, Mo. is to be dispersed on November 14 next. Scott Meyer has been an important figure in this industry for many years, culminating in a dozen years in the service of the Holstein-Friesian Association of America, the last two as President. His administration will be remembered as a constructive one.

The herd likewise has a long and substantial history in production and the show ring. Paganok has consistently supported the shows of Missouri and through the years has had 38 All-Missouri awards. A recent classification gives the herd the following totals: 2 EX, 36 VG, 29 GP and 12 G, the latter group being first-calf heifers fresh since July.

The production score is equally impressive. Most striking of course is the performance of Miss Paganok Gingerbread Betty, home bred and developed. Her production in Herd Test for 365 2X as a senior 4-year-old is 29,033 lbs. milk, 4.4%, 1284 lbs. fat. This figure for fat production has not been equalled by any animal of our breed under mature form in either HIR or AR and regardless of frequency of milking. She has four sons in service.

Other Missouri state leaders in Herd Test, 2X milking division are listed.

Miss Paganok Gingerbread Betty as a junior 2-year-old stands second with her production of 722.5 lbs.

In the junior 3-year-old division, Paganok Wonder Carrie is high with 819 lbs.

In the senior 3-year-old division, Paganok Donna Betty is high with 877 lbs., and old Paganok Magda Posch Perfection, Missouri's first 1000 lb. cow, is second with 741.8 lbs.

In the junior 4-year-old division, Paganok Fancy Posch Perfection is first with 878 lbs. and two animals owned by Lester Gates, sired by a Paganok sire, stand second and third with 789 and 764 lbs.

Another Legates cow, Legates DeKol Paganok, by a Paganok-bred sire, is second high in the state with 1145 lbs. fat, standing midway between the well known "Fifi" cow who has 1166 lbs. and Ann Carnation Dewdrop who has 1124 lbs.

Son Bill Meyer is planning to go into other work and the dispersal will liquidate the partnership. Scott informs us he intends to keep his hand in, on a very much reduced basis, by retaining one of the four sons of the Champion Betty and two or perhaps three VG blemished cows. The many owners of partnership bulls from Paganok are given assurance that they will not be sold down the river and such partnerships will not be terminated by this sale. For full details of this great sale event we refer readers to the advertising columns of this issue.

CLOSE CONTEST

We have just learned that the contest for Premier Breeder honors at the record-breaking (479 head) New York State Fair was a photo-finish between the winning Pineyhill show herd from Washington, N. J. and General Cochran Farm, Fort Plain, N. Y. The margin of victory was only $4.00. Premier Breeder at the Syracuse show is figured on the total amount of premium money won by an exhibitor's ten top placing entries in the individual classes. Nine of the ten top money winners in the General Cochran Farm string were offspring of their senior herd sire, Cochran General.

"Flattery is a splendid cure for stiff necks," said John.

"Why?" asked his friend.

"There are few heads it won't turn."

GREATER SUCCESS with ABS

ONLY ARTIFICIAL BREEDING SERVICE THAT OFFERS

EXCLUSIVE FEATURES

All ABS Sires are High-Index Proved Sires — bulls who have PROVED their ability to pass on to the average of their milking daughters, higher production and desirable type.
Sires' proof is based on ALL daughters records available, in proofs on 2x, 305 day basis, under natural dairy farm conditions.
Only Frozen Semen is used, kept at −320° F., from processing to dairy barn—this is the proved ideal temperature for highest potency. This gives you a wider choice of sires, breeds and breeding programs.

EXCLUSIVE BENEFITS
72% 60-90 day non-returns (a measure of conception) on 1,061,702 first services with frozen semen during 1958

ABS EXCLUSIVES MEAN IMPROVED HERD INCOME FOR YOU

FREE Bulletin on request: "How American Breeders Service Can Improve Your Herd."

PROGENY Performance Tested BEEF BULLS Now Available.

ABS EVERY SIRE PROVED GREAT

BETTER HERD BREEDING . . . MEANS . . . BETTER HERD INCOME

AMERICAN BREEDERS

325 N. WELLS ST., CHICAGO 10, ILL.

Serving Breeders in 45 States & Several Foreign Countries: Stud Farm at Madison, Wisc.

U. S. NATIONAL BLUE RIBBON SALE

Monday and Tuesday,

November 2 & 3 (11 A.M.)

WAUKESHA, WISCONSIN

A number of the animals that are coming to this sale will be entered in the International at Chicago, and can be shown there if the purchaser so desires. All entries will be W. A. Weeks analyzed, the same as was the Grand Champion bull at the Wisconsin State Fair in 1959 - namely, Tallcorn Pabst Leader, sired by Wis Leader and from Tallcorn Transmitter Kay Burke. This 3-yr-old bull was the result of perfect mating.

The Consignors

Pabst Farms
Carnation Farms
Hugo Albrecht
Spero Bavelas & Sons
E. A. Dawdy
Lundt Bros.
R. A. Schwantes
Stenning Farm
F. W. Hurdis
Henry Richter
Ben Dibble
Harvey Nelson & Sons
Bartlett Farm
W. E. Looby

Robert Adams
Allard Bros.
Pinehurst Farms
Lakeside Farms
Wis State Reformatory
Christ Mayer
Glenafton Farm
Henry Van Driest
Elmer Zimmerman
Bailey Farm
Mooseheart Farms
A. V. Cull
Archambault Farms

Elsmer Berg & Son
Krull Farm
Bo-Cann Farms
Willard & Dolores Maaske
George Weidman
Waukesha Co. Hospital
George Kieffer
Robert W. Weber
Wallace E. Bayley
Gustave A. Gaumitz
Verpana Farm
Harold Imig
James R. Arnold

– FOR CATALOG IN ADVANCE OF THE SALE SEND 50c –

W. L. BAIRD COMPANY

BOX 177

WAUKESHA, WISCONSIN

SEE PAGES 41 TO 52 OF THE ISSUE OF OCTOBER 10 —

the son of "Skyanne" - Carnation's wonderful consignment — the Signet son from Glenafton — Lakeside's junior champion bull - Green Bay's daughter of Wis Symbol - Elsmer Berg's son of Raven Burke Ideal - two excellent cows in the Hugo Albrecht Consignment - Bob Adams' Excellent and many others.

THE U. S. NATIONAL
WAUKESHA, WISCONSIN

TOP SON OF "DUKE" FROM MAYERS

SELLING – *Mayers Duke Fobes* – Born - Feb. 11, 1958

– HIS SIRE –

MAYERS MAJESTY DUKE
Son of Grand Majesty from Dark Anna (92-EX) she has 1007 lbs., 4%.

We have used this real good type son of "Duke" in our own herd; but, by buying Romandale Capitaine, our new bull, we can spare this "Duke" son now because he is too closely bred for most of our females.

Notice that his sire is Mayers Majesty Duke, son of Grand Majesty from "Dark Anna" (Grand Majesty daughter) and that his dam is another Grand Majesty Daughter.

AND THE CRESTON GRAND MAJESTY GET PLACED FIRST AT THE 1959 DAIRY CATTLE CONGRESS.

– DAM OF BULL SELLING –

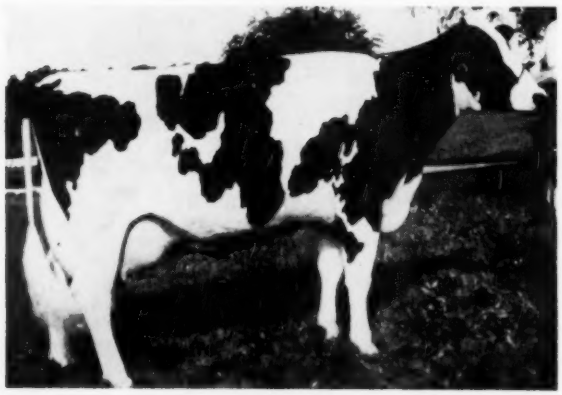

← MAYERS MISTRESS FOBES AGNES

3X 24,490 M 882 F.

She is a 84 point GP and is one of the greatest of the Grand Majesty daughters, will go higher next time.

She is a full sister to Mayers Mistress Fobes Jane and Mayers Mistress Fobes Joan that are classified 92 and 91 Excellent.

ALSO SELLING AT WAUKESHA

Mayers Duchess Irene

4755564 - Born Oct. 23, 1958

SHE WAS 4TH PRIZE HEIFER CALF AT THE 1959 WISCONSIN STATE FAIR IN CLASS OF 32.

She is a daughter of Mayers Majesty Duke.

Her dam is a "Majesty" granddaughter with records - four over 500 fat, 4.2% and 4.3%.

This flashy calf carries three crosses to Creston Grand Majesty, sire of the 1958 All-American Get and of the 1957 Res. All-American Get and of the first prize senior get at the 1959 National Dairy Cattle Congress.

MAYER FARMS

CHRIST A. MAYER & SONS — Rt. 1, Slinger, Wisconsin

BLUE RIBBON SALE

MONDAY and TUESDAY **NOV. 2 & 3** 11 A. M.

3 OF THE BEST OF CARNATION

— SELLING —

CARNATION SENDS

CARNATION SKYLARK
← MADCAP NONA

Born: December 7, 1957

Due: April 9, 1960

ONE OF THE HEADLINES OF OUR CONSIGNMENT TO THE BLUE RIBBON SALE AT WAUKESHA, WISCONSIN, NOVEMBER 2, 1959.

A daughter of Excellent Gold Medal Carnation Homestead Revelation from a "Very Good" 967-lb. Governor daughter out of a 36,851 lb. milk, 1313 lb. fat daughter of Matador Segis Ormsby. Here is a great heifer. An older full sister is "Very Good" and should make over 1000 lbs. of fat this year. A full brother is an outstanding and Very popular proven sire. Her 6 nearest dams average 1131 lbs. of fat.

She is due April 9, 1960 to the service of Carnation Royal Master.

Also Selling

CARNATION SALLY FAVOR PRINCESS is a tremendously large, strong daughter of Butter Boy with outstanding type and quality. Her dam is a "Very Good" daughter of Carnation Black Magic with 108,022 lbs. milk, 3859 lbs. of fat. She is out of Carnation Favorite Princess who is "Excellent" and a Gold Medal dam. Favorite Princess is the dam of Carnation Standout "Excellent" and Gold Medal, and Carnation Silver Knight a Silver Medal Production sire.

She is due December 18 to service of Carnation Marauder.

CARNATION FOBES LEON PRINCESS, a beautiful calf by Carnation Royal Master. This is the first daughter of Royal Master, (the Butter Boy son from Lakefield Fobes Delight) ever consigned to a sale.

She is a good one out of a daughter of Carnation Revelation Emblem from a "Very Good" 1056 lb. Revelation daughter.

Complete information on request.

Carnation Milk Farms

CARNATION MILK FARMS

Dept. S-2

Carnation, Washington

Calf Manna FED

• U. S. NATIONAL BLUE RIBBON SALE

MORE STARS FROM THE

Clayton Allard Sends another Top "Magistrate" Daughter

RUBE EVERLY SAYS: "SHE'S A REAL 'WOWSER' AND IS GOOD ENOUGH TO GO ANY PLACE."

SIRE OF HEIFER SELLING

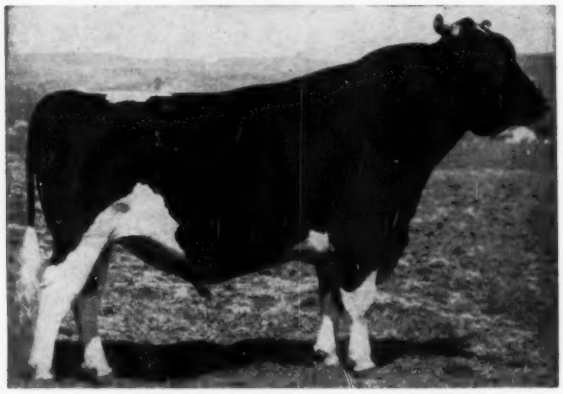

CARNATION MADCAP MAGISTRATE
He is a 93-Excellent
Now in service at Tri-State breeders, Westby, Wis.

Naches Madcap Korndyke

BORN - 11-26-58

She is paternal sister to Naches Madcap Julia who sold for $2500 at the 1959 Omaha Convention Sale and has been Junior Champion at both Wisconsin and Michigan this year and was second in a class of 33 at the recent National Dairy Cattle Congress.

SHE IS BACKED BY TREMENDOUS PRODUCTION—

— 4 of 7 dams over 1,000-lbs. fat
— 3 over 1100-lbs. fat
— 2 over 1200 fat
— 1 with 1314 fat

*Carnation Madcap Magistrate is a son of Carnation Madcap Butter Boy from Carnation Cindy Madcap Kittie, VG dtr. of the EX-GM Carnation O'Boy with one record of 946 fat, 4% and another of 913 fat, her dam the 1314-lb. daughter of Governor of Carnation, her full sister with 1511-lbs. fat.

*Naches Crescent Katie, the dam of Naches Madcap Korndyke, has a record at 2½-yrs. of 627 F. - 16,760 M. - 365ds. - 2X and in her current lactation has 697 fat and 18136 milk in her first 301 ds. at 4y9m and is expected to finish with about 825 F. Her dam a dtr. of Chimacum Valiant with 1113, 1186 and 1030 F., next dam EX. with 1238 F.

AND THE "MAGISTRATE" SON - Born Jan. 28, 1959

His dam is Naches Var Beauty with

350d	4y	22220M	947	F.
326d	3y	19160M	865	F.
339d	5y	21760M	851	F.
305d	2y	13239M	572	F.

She is a daughter of Sutten Oaks Var Monty out of our 1034-lb. former state record cow, Chimacum Beauty Superior.

Naches Holstein Farm

CLAYTON F. ALLARD **Route 8** **YAKIMA, WASHINGTON**

WAUKESHA, WIS. MONDAY TUESDAY NOV. 2 & 3 •

FAR WEST

SON AND 2 GR.DTRS. SELLING

CARNATION MADCAP BUTTER BOY (EX-96)
- SMT - SIRE -

Earl Bailey & Sons

BAILAND FARM
SNOHOMISH, WASHINGTON
SEND
A 3-YR. OLD, 802-lb.
BUTTER BOY SON And
Two Of His Daughters

The "Butter Boy" son —

BAILAND MADCAP BUTTERBOY 1244834

Born July 30, 1956.

His full sister was first prize 3-yr. old, Washington State Fair, 1959. His sire is the Excellent Carnation Madcap Butter Boy, Silver Medal Type sire who sired the 1958 Res. All-American Get of Sire.

His dam is Wightdale Madcap Lou (VG-89 pts.) She has the following records:

2y	350d	17135M	595F	6y	347d	21024M	733.8F
3y	292d	13258M	504F	8y	294d	17402M	627.8F
4y	327d	19026M	555F	9y	303d	22085M	802F.
5y	289d	21744M	755F	11y	292d	19876M	728F

She has 4 classified dtrs., 1 EX. (1st aged cow) Evergreen State Fair, 1959; 1 VG, member 1st prize produce Evergreen State Fair, 1955; she has 611F. and 17254M.; another dtr. GP with 612 F. - 4 yrs. and a 4th GP at 2-yrs. with 407 F. "Madcap Lou" is a dtr. of Vernway Madcap Leader (VG), SMP son of Carnation Imperial Madcap Lad; her dam is a dtr. of Mt. Baker Walker Mechthilde with 445 F. - 305ds. - 4 yrs.

— His Two Daughters Selling —

BAILAND MADCAP STAR 4860562

Born Sept. 16, 1958

Her dam is a daughter of Wis Ideal Imperial, SMP sire and son of Wis Ideal, EX-GM and All-American. The dam has a 2-yr. old record of 445-lbs. F. - 343 ds. and in her current lactation at 3 yrs. has 432 F. in her first 313 days. Next dam is a dtr. of Carnation Pontiac Dynamo with 487 F. - 313 ds.

BAILAND MADCAP ELMA 4860564

Born Sept. 9, 1958

Her dam is Rosemary Pontiac Elma (GP) dtr. of Carnation Pontiac Dynamo with a 7-yr. old record of 554 fat. 302 ds. and a 6-yr. old record of 501 F. in 289 ds.

"Dynamo" is a 939-lb. son of Hallrose Progressor. Dam's dam a VG dtr. of Morsanco Lucky Ideal Segis.

EARL BAILEY & SON, BAILAND FARM, SNOHOMISH, WASHINGTON

FOR CATALOG IN ADVANCE OF SALE, SEND 50c to

W. L. BAIRD COMPANY BOX 177 WAUKESHA, WISCONSIN

SELLING IN THE BLUE RIBBON SALE.....

More From the Far West

SELLING – TWO PATERNAL SISTERS TO THIS $4500 HEIFER IN THE OMAHA COMMAND PERFORMANCE SALE

$4500 IN OMAHA CONVENTION SALE

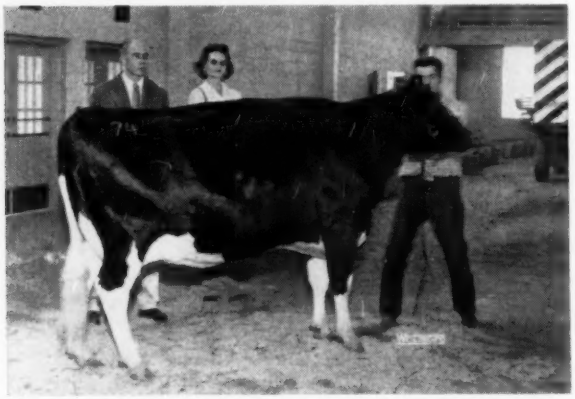

BAVELAS IDEAL BURKE BELMONT 4612837 ($4500)
Mr. and Mrs. Mariano Romos of Lima, Peru, pictured with their purchase from Spero Bavelas & Sons, Farmington, Utah.

TWO BRED HEIFERS, BOTH DAUGHTERS OF

IDEAL RAVEN BURKE 1226225

SON OF WIS BURKE IDEAL FROM THE FAMOUS "ELSIE"

BOTH DUE TO FRESHEN IN FEBRUARY

SIRE'S MATERNAL BROTHER

IDEAL BURKE ELSIE LEADER
Excellent - Gold Medal

This full brother to two famous Excellent and Gold Medal Sires was used in our herd and lost. He sired the 1st Jr. Get at the 1958 Utah State Fair. A daughter topped the 1958 Idaho State Fair.

His sire: Wis Burke Ideal (VG-GM)
His dam: Raven Burke Elsie (EX), 833-lb. member of 1954 Res. All-American Get.

SIRE'S FULL BROTHER

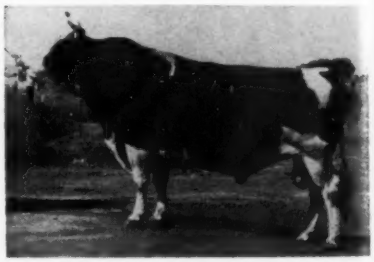

RAVEN BURKE IDEAL
Excellent - Gold Medal

Dams of Both Are Granddaughters of Pabst Comet (VG-GM).
The Dams Have Records of 600 And 700 Fat.

SPERO BAVELAS and SONS

Farmington, Utah

FOR CATALOG SEND 50c TO
W. L. BAIRD CO.,
WAUKESHA, WIS.

AT WAUKESHA . . . NOVEMBER 2 and 3

THIS EXCELLENT DAUGHTER OF CRESCENT BEAUTY COMMANDER COMES FROM OKLAHOMA →

WITH HER COMES–

TALOGA CRESCENT BEAUTY MAID

BORN OCT. 11, 1953 – NO. 3759223

DTR. OF CRESCENT BEAUTY ADMIRAL LAD

He is a SMT sire, sire of 3 EX, 11 VG and 15 GP dtrs., also sire of 1st 3-yr. old, three Best Females and 1st Sr. Get at Dallas, 1955.

Her records:

311d	2y	2X	10,030M	3.7%	372F
299d	3y	2X	9,049M	3.7%	335F
307d	4y	2X	14,862M	4.1%	607F

— *Adams Acres* —

ROBERT W. ADAMS – BROKEN ARROW, OKLA.

Selling

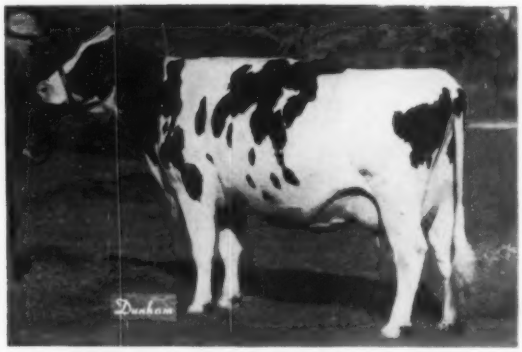

ADMIRAL CRESCENT ACRES BEAUTY

Classified "EXCELLENT"

269d	4y	2X	16901 M	670 F	4.0%	HIR
346d	3y	2X	13659 M	501 F	3.7%	"
310d	2y	2X	12813 M	449 F	3.5%	"

She was 1st and Grand Champion at the Dallas Pan-American Holstein Show in 1958.

She is an own daughter of the "EXCELLENT" CRESCENT BEAUTY COMMANDER bull, from a daughter of BLACK ADMIRAL CRESCENT, and bred Feb. 8, 1959 to Taloga Nig General Pepper whose dam is classified "Excellent" and has over 150,000 lbs. of Milk and is still producing.

— SELLING —

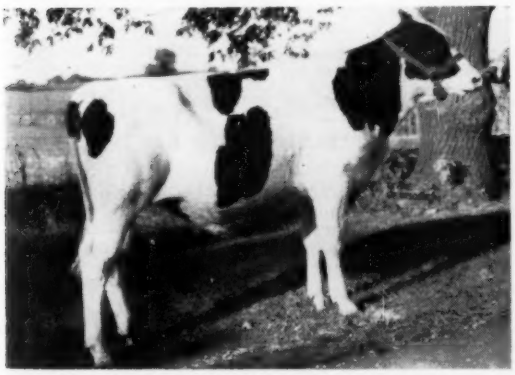

VIGO IDEAL BELBURKE 1346538

ELSMER BERG & SON

BROWNSVILLE WIS, SEND THIS

← **HANDSOME SON OF**

RAVEN BURKE IDEAL (EX-GM)

He was born Dec. 9, 1958. His sire is the EX-GM Raven Burke Ideal.

His dam is Vigo Burke Belbarb (VG-88) - she is EX. mammary, both fore and rear - has the following:

365d	5y	2X	15793	4.2%	656
356d	4y	2X	14303	3.8%	543
325d	2y	2X	13464	3.8%	515

Dtr. From 747 lb. Dam Sells

PABST LEADER DUKE
(VG-87) son of Wis Leader from Pabst Burke Duchess who is dam of Pabst Reburke Duke and Pabst Duke. 1st dtr. 850 F. 2ylm

Son & 2 Dtrs. Sell

CARNATION PROFILE (VG)
Gold Medal sire. A son and 2 dtrs. selling from George Keiffer, Auburndale, Wis.

His 854 lb. Son Sells

ADMIRAL COMET (EX-SMT)
He has dtrs. to 970 F 41 dtrs. cl. av. 82.9 His 854-lb. son sells from Pinehurst Farms, Sheboygan Falls, Wis.

Remember . . .

Skyanne's Son, SKYLIGHTER, Sells at Waukesha, Nov. 2

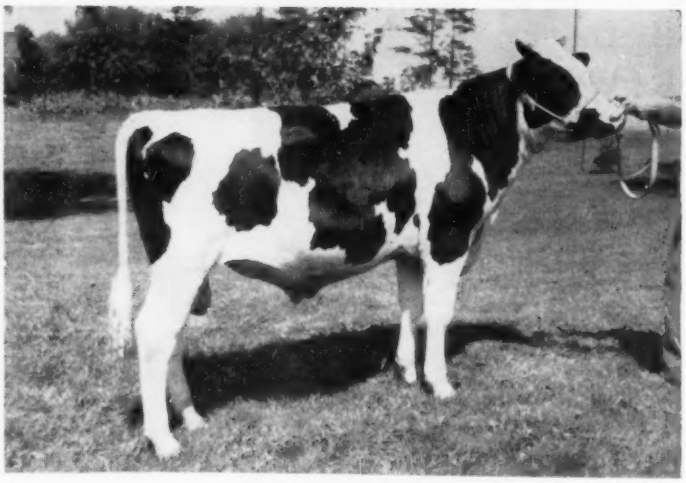

GRAY VIEW SKYLIGHTER
Born Sept. 13, 1958
Skyanne's son by Wis Leader!

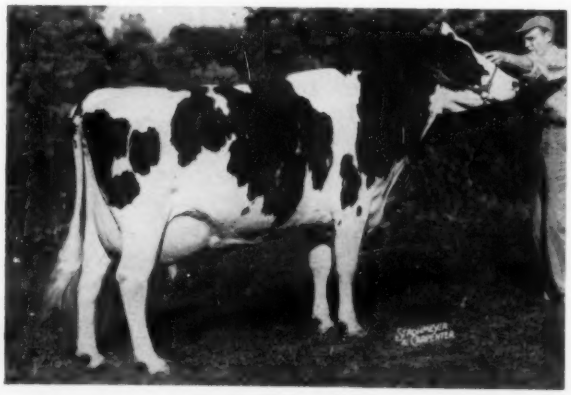

GRAY VIEW B D SKYANNE (EX-95)
Three times All-American. Two times Waterloo Grand Champion. 1st Dry Aged Cow and Wisconsin Champion, 1959 Wisconsin State Fair. Soon to become a Gold Medal Dam.
6y 365d 2X 20403 4.1% 829
For further records and pedigree see pages 10-11, 50-51, Oct. 10 WORLD.

Don't Miss SKYLIGHTER

GRAY VIEW FARMS

HARVEY A. NELSON & SONS UNION GROVE, WISCONSIN

U. S. NATIONAL

PINEHURST FARMS, SHEBOYGAN FALLS, WIS.

Send a son of Admiral Comet (EX-SMT) from Pinehurst Admiral Betty with 854 F., 19,800 M 365ds 2X.

HENRY VAN DRIEST, CEDAR GROVE, WIS.

See his special ad - p. 102, this issue - a son of Mayers Majesty Duke from an EX. 600-lb. dam; a dtr. of Ormsby Commander Fobes and a daughter of Beauty Commander from the same EX. dam.

ARCHAMBAULT FARMS, WOODWORTH, WIS.

Send the 7th prize bull calf at the 1959 Wisconsin State Fair, Archambault Climax. A son of Gray View Crystalizer, dam of the calf, Romey Pauline Inka Ruby, EX., with 3 records from 504 to 584 fat.

TOM COURTNEY, ATHLONE FARM, DE KALB, ILL.

A son and a daughter of Pabst Sir Roburke Rag Apple, (EX-GM). The son is Athlone Czar, born July, 1958, his dam with 533 F. 2X 2½ yrs. and 568 F. 302ds. 3½ yrs.
The daughter born 9-22-57 her dam the Excellent Perkins Candy King with 628F. - 4½ yrs.

HENRY RICHTER, MELODY LANE FARM, UNION GROVE, WIS.

A daughter of Man-O-War B F Homestead Piebe (SMT) with records of 411 and 417 F. at 3 and 4 yrs. Bred 2-5-59 to Melody Lane High Note Lad.

ROBERT W. WEBER, MERTON, WIS.

A yearling daughter of Pabst Comet King from a 712-lb. dam and a yearling daughter of Future Hope Roamer Butter Boy from a dam with five records from 500 to 585 fat. Both heifers bred to Vigo Leander.

R. A. SCHWENTES, WEST SIDE FARM, HORICON, WIS.

A 2-yr. old daughter of Master Roamer Burke De Kol from a GP dam with two records over 400 F. bred to Sir Leader Fobes.

SONS & DTRS. SELLING

WIS LEADER (EX-GM)
A son from a 775-lb. dam from the Maasks of Horicon, Wis.; a dtr. from Geo. Weidman, Cedarburg, Wis.; a 647-lb. son from Lundt Bros., and a dtr. from Geo. Keiffer.

BLUE RIBBON – WAUKESHA, WIS. MON. & TUES. NOV. 2 & 3

GEORGE KIEFFER, AUBURNDALE, WIS.

A son and two daughters of Carnation Profile and a daughter of Wis Leader. The Leader daughter is from a VG dam with records to 569 fat and is bred to Carnation Profile.

BARTLETT FARM, OSHKOSH, WIS.

The beautiful daughter of Notre Dame Leader from the Gold Medal dam, Meriweather Rubie Beverly Segis with 836 fat.

W. E. LOOBY, CYNWYND FARM, BRISTOL, WIS.

See the picture of his bull selling - p. 52.

GLENAFTON FARM, ALLISTON, ONTARIO, CANADA.

See also last issue the wonderful son of Rosafe Signet.

LLOYD C. OWENS, OCONOMOWOC, WIS.

A daughter of Kelow Re-Grand King bred to Brauns Sunny Lea Comet.

F. W. HURDIS, SLEEPY HOLLOW FARM, DELAVAN, WIS.

A daughter of Pabst Adreco and a daughter of Pecatonica Prilly Roamer. The Adreco dtr. is bred to Ranett Raven Posch and the other to Sleepy Hollow Direct Advancer.

MOOSEHEART FARM, MOOSEHEART, ILL.

A 5-year-old daughter of Mooseheart Excellency; she has 849 F. at 4y1m 4.3%. She is bred to the son of Mooseheart Butter Boy Star and her dam has 515 F.

BEN DIBBLE, DELAVAN, WIS.

A yearling dtr. of Dibble Crescent Sensation bred to Southwind Crescent Price.

GREEN BAY REFORMATORY, GREEN BAY, WIS.

Daughter of Wis Symbol from a 796-lb. dtr. of Weber Burke Cyclone. She is bred to the 1958 All-American sr. yrlg. bull, Mooseheart Pioneer.

ROBERT JONES, STENNING FARM, LAKE GENEVA, WIS.

A yearlng dtr. of Mayers Gomar Senator from a 689-lb. dam. Bred to Wis Captain (EX) on May 11, 1959.

A. V. CULL, PEWAUKEE, WIS.

A daughter of Weber Hazelwood Burke Raven (EX-GM) with records to 606 F. Her dam has a long list of records to 615 fat. She was bred 2-10-59 to Budd Farm Ace White Fayne, his dam EX. with 1030 F.

GEORGE J. WEIDMAN, CEDARBURG, WIS.

A VG dtr. of Pabst Reburke Paul Wayne (VG-GM) - she should make over 700 F. this year. Her dam has 514 F. and she was bred to Wis Leader and is due 12-9-59. Also a daughter of Wis Leader born 1-12-58, her dam records to 510 F. and bred 4-28-59 to Wis Captain (EX).

LUNDT BROTHERS, LUNDLAND FARMS CO., HELENVILLE, WIS.

A son of Wis Leader born 9-5-58 from Lundland R. A. Bold with 647 F. - 336ds. Also a daughter of Pabst Cyclone out of the state record cow, Wisfob Julia Fobes Pride with 1012 F. at 5 yrs. and 913 F. at 3 yrs. Bred to Ideal Burke Elsi Leader (EX-GM), and due soon after the sale.

HAROLD IMIG, NEILLSVILLE, WIS.

A 2-yr. old dtr. of Midlane Transmitter Jimmy from a 479-lb. dam

KRULL BROTHERS, LAKE MILLS, WIS.

A bull calf by the $5,000 Wis Intense out of Honeywood Masterpiece Bouquet with records to 699 F. Also a dtr. of Bo-Cann Branline Burke Lassie with records to 614 F. and bred 3-9-59 to Pabst Adreco.

MILLARD AND DOLORES MAASKA, HORICON, WIS.

A son of Wis Leader born 2-24-59 - his dam with records of 775 and 718 fat, 3.7% and 3.8%.

ELMER ZIMMERMAN, GLOVER FARM, FT. ATKINSON, WIS.

A yearling daughter of Crescent Beauty Commander King (Commander son from EX. dam); dam of heifer selling, 367 F. in 1st 228 ds. at 3 yrs. bred 3-2-59 to Glover Rocket.

PABST FARMS, INC., OCONOMOWOC, WIS.

A yearling daughter of Pabst Leader Duke - dam, Pabst Raven Refobes 747 fat.

GUSTAV GAUMITZ, FALL RIVER, WIS.

Two yearling dtrs. of Bo-Cann Leader (VG). Both are bred to Bo-Cann Kink Midas, 768-lb. son of Wis Leader. Dams of both heifers have high heifer records.

BO-CANN FARMS, FALL RIVER, WIS.

A son of Bo-Cann Leader (VG) born last December, his dam with 644 F., should make over 700 F. this year. And a daughter of Bo-Cann Burke Charity bred to Pabst Sir Comet Oliver. Her dam two records over 600 F. and classified VG.

VERPANA FARMS, SHARON, WIS.

See their ad on the 2-yr. old dtr. of Verpana Farm Overture.

JAMES R. ARNOLD, AVALON, WIS.

A daughter of Sir Pabst Burke Ormsby, she is GP and has 412 F. at 3-yrs. 328ds. She was bred Jan. 30 to Honeywood Masterpiece Chief.

PABST SIR ROBURKE RAG APPLE (EX-GM)
A son and a daughter of this popular All-American coming from Tom Courtney's Athlone Farm, DeKalb, Ill.

SEE THE PRECEDING PAGES IN THIS ISSUE FOR THE LATE ENTRIES FROM the FAR WEST - SOME OF THESE WILL BE AMONG THE REAL HEADLINERS OF THE SALE.

PABST REBURKE PAUL WAYNE (VG-GM)
George Weidman, Cedarburg, Wis., sends a 700-lb. daughter of this VG-GM sire.

FOR CATALOG IN ADVANCE OF THE SALE SEND 50C TO

W. L. BAIRD COMPANY – BOX 177 – WAUKESHA, WISCONSIN

The Finest Heifer We Ever Offered—

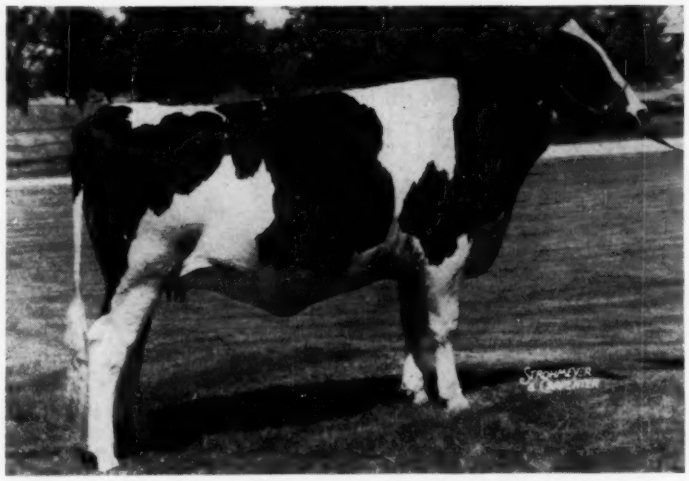

MERIWETHER NOTRE DAME RUBIA 4480336 (Selling)

Goes to the
Waukesha Blue Ribbon
November 2

MERIWETHER NOTRE DAME RUBIA

Born Aug. 22, 1957
Sired by Notre Dame Leader (VG-Silver Medal Type) with daughters up to 18534 M on 2X at 3y.

Her Dam: Meriwether Rubie Beverly Segis, a Gold Medal Dam with 105,000 lbs. milk on 2X and 20,953 lbs. of 4% milk at 7y, 2X.

Three maternal sisters have 3-year-old 2X records from 17157 to 18453 lbs. milk testing 3.7 to 4.0%.

Due right at sale time to MERIWETHER CHIEF OSHKOSH, own son of "Phoebe" (Fobes Mechthilde Ollie), Excellent Gold Medal dam with 225,000 lbs. milk at 16 years, sired by Wis Leader (EX-GM).

Set your sights on this "Blue Ribbon" Princess!

BARTLETT FARM

OSHKOSH, WISCONSIN

For pedigree phone:
Beverly 1-6696
John & Kathryn Bartlett, Owners

10th Harvest of Stars Sale

CATALOG SUMMARY

34 Females 2y & over (6 calves under 3 mos. s.w.d.)	$17,855	$525.15
1 Bred Yearling	395	395.00
2 Heifer Calves Over 3 mos.	750	375.00
3 Bulls over 3 mos.	935	311.67
40	$20,405	$510.13
8 Project Animals	2,175	271.88
	$22,580	

The 10th Annual Illinois State "Harvest of Stars" sale was held at St. Charles on September 19 with the pleasing results shown above. The Sale is sponsored by the Illinois Holstein-Friesian Assn. and the Committee made a special effort this year to get out some extra good entries with a correspondingly active sale.

Howard Farm, Dundee, supplied the top animal in Howard Farm Ty Vic Triune, an Osborndale Sir Ty Vic Rag Apple daughter with 553 lbs. fat on 2X as a sr. 3-yr-old and over 15,000 lbs. milk with 627 lbs. fat as a sr. 4-yr-old in 333 days. Her dam in turn has a number of good records to 829 lbs. fat. At $950 she went to Williams & Bingham, Huntley.

Earl Gerlach & Sons came over from St. Ansgar, Iowa, to take the second high female at $900. Entered by Elvin Ackerman, Gifford, she was Emil Ormsby Virginia, a "VG" 5-year-old, already with records of 637 and 651 lbs. fat and up to 17,156 lbs. milk, and from a 569-lb. dam. Fresh at sale time, her bull calf brought an additional $125.

Next in line for price was the $800 Maywood Rocket Grace (VG) with 555 lbs. fat as a 2-year-old. By Anthony Rockwood Rocket (EX-GM), she was one of two purchases by a Wisconsin buyer, Nels C. Pearson, Horicon.

Eunice & Edgar Stowell, Russell, purchased eight head with their top selection being a Howard Farm 2 year-old by Rock River Count for $650.

Russ Mathews, Woodstock, is Illinois State secretary. Auctioneers were A. C. (Whitey) Thomson, Wm. H. (Pat) Williams, and Henry Wiegand. R. J. Howard read pedigrees.

Buyers follow:

Williams & Bingham, Huntley, Ill.
Howard Farm Ty Vic Triune (1-54) 950
(Robert B. Howard, Dundee, Ill.)

Earl Gerlach & Sons, St. Ansgar, Iowa
Elmil Ormsby Virginia (8-54) 900
(Elvin Ackerman, Gifford, Ill.)

Nels C. Pearson, Horicon, Wis. (3)
Maywood Rocket Grace (1-56) ... 800
(James Cornue, Hebron, Ill.)
Broadlawn M-O-W Korndyke (7-54) 550
(William Brown, Caledonia, Ill.)

Eunice or Edgar Stowell, Russell, Ill. (8)
Howard Farm Gewina Amie (9-57) 650
(Robert B. Howard)
Wald-O-Mar Dictator Dinah (1-56) 575
(W. Brown & Kirchner Bros., Garden Prairie, Ill.)
Lilac Hill Wallie Sadie (11-58) ... 575
(H. Wenener & Sons, Ingleside, Ill.)
Lapeka Roburke Montvic Abbe (5-57) 550
(Peter Johnson, Elgin, Ill.)
Aljoan Roburke Pansy (10-56) ... 550
(Alfred E. Meyer, Amboy, Ill.)
Added Entry No. 57 500
(Mooseheart, Mooseheart, Ill.)

W. S. Heggemeier, Kirkland, Ill.
Lor-Mar Carnation Martha (12-52) 625
(Loren R. Hoge, Harmon, Ill.)

D. V. Holmes & Son, Kankakee, Ill.
Browndell Steadfast Nancy (11-53) 610
(Edward Brown, Caledonia, Ill.)

Geraldine Gross, Hebron, Ill. (2)
Hazelridge New Year Belle (1-55) . 580
(Benjamin T. Winn, Richmond, Ill.)

Gary Christopherson, Sheridan, Ill.
Noller Roamer Amy (1-57) 580
(Ralph Noller, Stockton, Ill.)

Leo DeMeyer, Grayslake, Ill. (2)
Ronhub Elsie Linda (10-54) 550
(Grace L. Roney, Grayslake, Ill.)

I. J. Stroner, Woodstock, Ill.
Meg Abbekerk Ty Vic Rag Apple (1-54) 520
(Harold L. Jepson, Dundee, Ill.)
Arno-Eda Skipper Paula (3-57) .. 510
(Arnold C. Wittmus, Harvard, Ill.)
Squaw Prairie Signie Ideal (3-57) 500
(Squaw Prairie Holstein Farm, Poplar Grove, Ill.)

(Please turn to page 98)

A Beautiful Emblem Bred To Noel

and She goes to the Canandaigua Classic

HARDEN FARMS EMBLEM DAWN

Born December 21, 1958

DAWN'S MATERNAL GRANDDAM

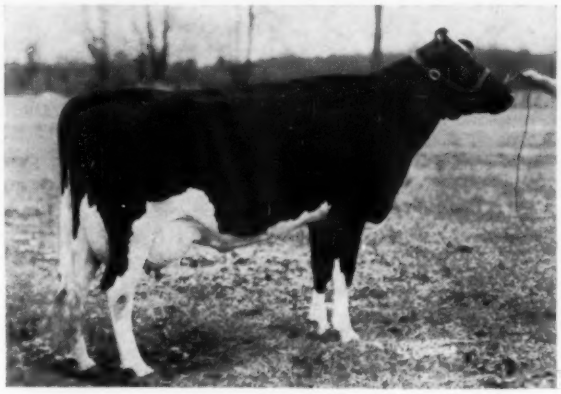

HARDEN FARMS DUCHESS REBECCA (VG)

3-4	365d	3X	23,861	3.6	860 AR

She now has this record in progress —

6y	172d	3X	13,303 Milk	508 Fat

One of the great daughters of Duke. Dawn is out of her daughter.

DAWN'S PATERNAL GRANDDAM

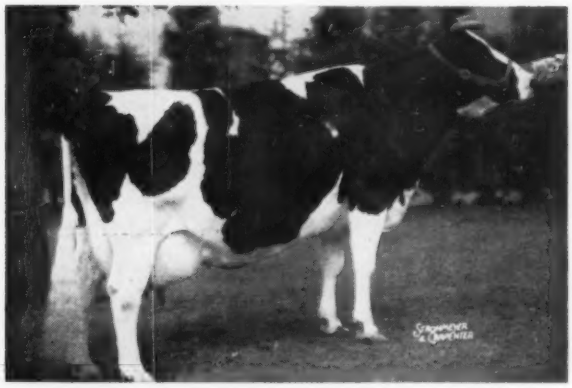

EDNACHESTER MAN-O-WAR MARY (EX)

7-5	365	3X	24,296	4.3	1041
8-8	365	3X	27,928	4.0	1113
9-10	365	3X	28,282	4.0	1157
11-0	365	3X	28,033	4.4	1246
12-6	365	3X	27,060	4.1	1102

Total production after 4 yrs. of age: 191,049 M 8181 F.

DAWN . . .
is Bred To SKOKIE NOEL
(Due at sale time)

A beautiful heifer just out of the Junior Yearling class but, showing as a Senior Yearling at the recent New York State Fair, she was good enough to be in the money. Her sire is EMBLEM, son of Ednachester Man-O-War Mary (EX), pictured. Dawn's dam is a DUKE AAGGIE daughter — as nice as we have with 14,300 milk, 3.8%, 549 fat in her first 260 days as a 4-yr.-old.

And the Duke Son of Westside Abbe Lochinvar (1088 fat)

A PABST REBURKE DUKE

SON of

WESTSIDE ABBE LOCHINVAR (VG)

6-1	365	3X	28,685	3.8	1088

She freshened with the Duke son selling and has — — —

1st	159d	3X	15,243 Milk	605.5 Fat

Barring accident she should finish with a high four-figure record.

SEE THE PAIR AT CANANDAIGUA CLASSIC — Nov. 19.

PABST REBURKE DUKE (Gold Medal)

NOTE: Contact COBA, 1224 Alton-Darby Road, Columbus 4, Ohio for new favorable prices on SKOKIE NOEL frozen semen.

HARDEN FARMS — CAMDEN, NEW YORK

Holsteins at the Idaho Fairs

Eastern Idaho

148 head of top quality Holsteins were exhibited at the 1959 Eastern Idaho State Fair on September 9 to make this one of the largest and strongest shows ever held at Blackfoot. Veteran observers were of the opinion that the quality of animals led out by the 22 breeder exhibitors was the best ever. The show was judged by Professor D. L. Fourt of the University of Idaho. Professor Fourt was high in his praise of the entire show.

The 19 blue ribbons were distributed among 11 breeders as though they were rationed. Henry Drury & Sons of Preston and Leslie A. Jephson of Idaho Falls took home more than most with four first place winners each. Dan Mickelson, Shelley, and Harris A. Mickelson & Sons, Grace, each won two blues; while one each went to Douglas Wright, Archie Parker, Don Pack & Sons, Bee Hedrick, Dr. John Hatch Farm and Dean Esplin.

A powerful aged cow class was won by a Leslie A. Jephson entry, Sleepy Hollow Rose Delight, a daughter of Jeroma Magic Rose. Her paternal sisters, Sleepy Hollow Magic Bonny, exhibited by Henry Drury & Son and Fobes Cupid Magic Ardia, exhibited by Leslie Jephson, stood second and third. Widely known Badger Mound Jane stood fourth. Judge Fourt selected his Senior and Grand Champion Female from this class. The four-year-old class was equally good. Dan Mickelson, Shelley, had first prize with Dew Vale Burke Bubbles. This class was particularly impressive in that large, sharp, and beautiful uddered four-year-olds displaying a great deal of balance and smoothness stood all the way down to 10th place. Dean Esplin, Shelley, won the three-year-old cow class with Giennese Tiny Pansy Burkgov, a dairy and deep ribbed Burkgov Inka Dekol daughter. Leslie Jephson, Idaho Falls, won the two-year-old class with Tagalong Dagan Melba, a smooth and well balanced daughter of Wil-o-whit Burkgov Fobes Dagan.

Junior Champion Heifer was the first prize junior yearling, Dr. John Burke Champion Venice, exhibited by Dr. John Hatch Farm. This Wis Champion daughter had plenty of competition in a powerful and balanced senior yearling exhibited by Henry Drury & Sons, Drury Lane Cola B. Sapphire; as well as from a strong and growthy senior heifer calf, Black Springs Madcap Bess, exhibited by Bee Hedrick; and a sharp junior heifer calf, Kan Ida Tieton Pet, exhibited by Marvin Prescott, Grace.

Although the aged bull class numbered only 4 entries, they were most outstanding. Henry Drury & Sons' entry, Drury Lane Cola B. Greta, with his strength and smoothness won over the very impressive Crescent

(Please turn to page 66)

Western Idaho

Herman Weick, Caldwell, Idaho, won most of the top honors at the Western Idaho State Fair on August 26. In addition to being named Premier Breeder and Exhibitor, he had the Grand Champion Female in Montvale Princess Mary, the Grand Champion Male in Rich Herd President Ace, and won Junior and Reserve Champion Male honors with Black Canyon Royal Randy.

Burrilane Dashetta Chief, exhibited by Burrilane Farms, Nampa, was named Reserve Champion Female. Judge Dr. T. H. Blosser, State College of Washington, Pullman, found the Junior Champion female in his first prize Senior Calf, Ida-Royal Hazelwood Hope, exhibited by Eugene Baldwin, Meridian. A Raymond Lane entry, Owyhee Crusader Loretta, topped a most outstanding class of Junior Heifer calves. Raymond Lane also had the wining entry in the two-year old cow class with Reed Bank Madcap Sadie.

While Herman Weick won 7 blue ribbons in the single open classes, Burrilane Farms, Nampa, won most of the group classes; taking first in Best Three Females, Dairy Herd, and Senior Get of Sire with a get of Burrilane Rambler Madcap. Marion Stroebel had first prize Produce of Dam with a produce of Kunadale Inka Clothilde Patty, while Herman Weick won the Junior Get of Sire class with a get of Black Canyon Hazel King. King sired the first prize

(Please turn to page 90)

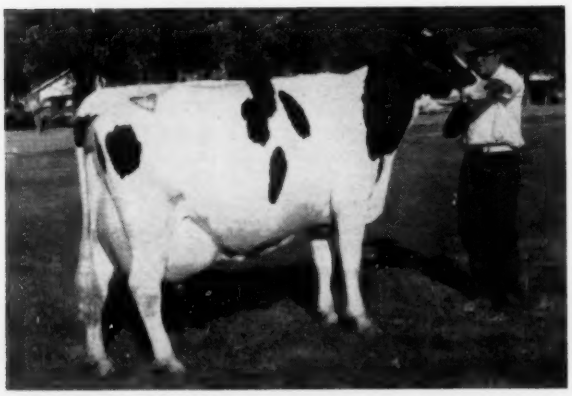

SLEEPY HOLLOW ROSE DELIGHT 3636799
First Aged Cow, Senior & Grand Champion, Eastern Idaho State Fair. Leslie A. Jephson, Idaho Falls, Idaho.

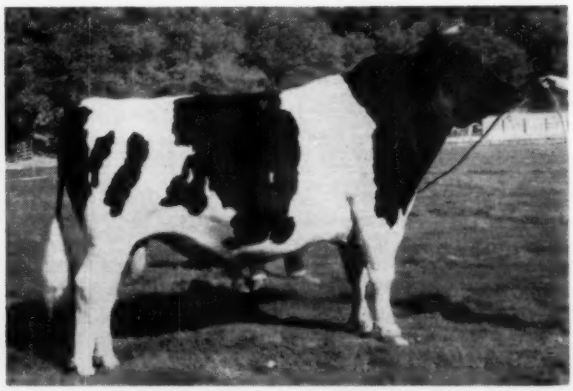

DRURY LANE COLA B GRETA 1241038
First Aged Bull, Senior & Grand Champion, Eastern Idaho State Fair. Henry Drury & Sons, Preston, Idaho.

A "Duke" Son to the Watertown Blue Ribbon

HIS SIRE

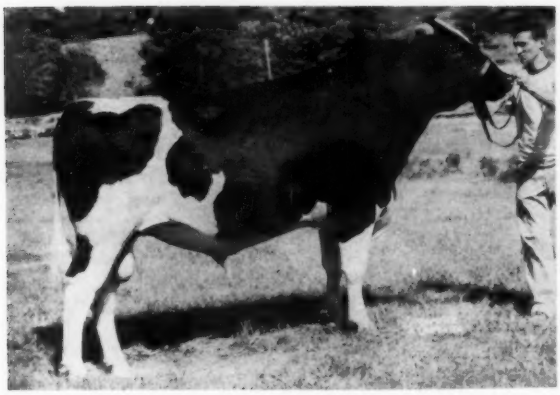

MAYERS MAJESTY DUKE 1293580 (SRR)
Our former herd sire, now owned by Northern Illinois Breeding Co-op. His first daughters freshen this month in our herd — the largest, longest bodied, most promising heifers we have ever raised! Double grandson of Creston Grand Majesty (GM), by the "Majesty" son of our great "Blondie" cow, and out of "Dark Anna."

ALSO TO WATERTOWN —

A real show heifer — daughter of Mayers Majesty Romeo. Her dam is a 3-year-old daughter of Hickory Creek Sensation (EX) with 4% test, 500-lbs. fat.

She was 6th place blue ribbon in 4-H at the Wis. Junior Fair, 1956. "Romeo" daughters average 85 points — all in 2 to 4 year old form.

TO THE CALUMET "400"

CHILTON, WIS. — NOV. 7

A fine "Duke" heifer from a GP 3-yr. old daughter of Hickory Creek Sensation with 487 F. at 3-yrs. - 406 F. at 2-yrs. An excellent jr. prospect for 1960.

AND REMEMBER—

the Grand Majesty Get was first at both the Wisconsin State Fair and the 1959 National Dairy Cattle Congress at Waterloo. AND a Romeo son was first senior yearling and junior champion - his dam a Grand Majesty daughter. He is owned by Sheboygan County Hospital, Sheboygan, Wis.

NOV. 2

A FLASHY SON OF

MAYERS MAJESTY DUKE

BORN OCT. 1, 1958

The dam, pictured below, was Junior Champion at the Wisconsin State B & W Show in 1956 (the Convention show at Pabst Farms). She placed 3rd at Waterloo that year, 3rd at Chicage, 1957 as a 2-year-old and was Res. Junior All-American as a junior yearling.

She has 544-lbs. F., 14,893 M. as a 2-year-old and over 520-lbs. F. as a 3-year old. She is an 87 point VG 2-year-old with EX fore udder.

SEVEN OF HIS 10 NEAREST DAMS ARE EX AND THE GRANDDAM HAS OVER 700 F. WITH AN 866-LB. 4-YEAR-OLD MATERNAL SISTER, VG 88.

HIS DAM

MAYERS GOMAR LANNIE DARKY (VG)

TO MILE HIGH SALE

DENVER — NOV. 11

A DUKE SON FROM PIEBE COLANTHA KATY POSCH with nearly 150,000-lbs. milk and several records over 600-lbs. fat and one of over 700-lbs. fat. This cow is the dam of the VG Mayers Mistress Katy with over 725-lbs. F. as a 4-yr. old and over 600-lbs. as a 3-yr. old; and also the dam of Mayers Sensation Black Katy, All-Kansas senior yearling of 1958.

ALSO TO THE MILE HIGH SALE - two cows, maternal sisters, one with over 620-lbs. fat at 5-yrs. and the other with 583 fat as a 4-yr. old, both due in early November to a son of Wis Leader and to Carnation Intriger.

MAYER FARMS

CLASSIFICATION AVERAGE:
85.6 Points
15 EX - 28 VG - 37 GP - 6 G

CHRIST A. MAYER & SONS
RT. 1, SLINGER, WISCONSIN

HIR Test
Vaccinated

Our Waterloo Winners:

OUR UNDEFEATED FOUR-YEAR-OLD

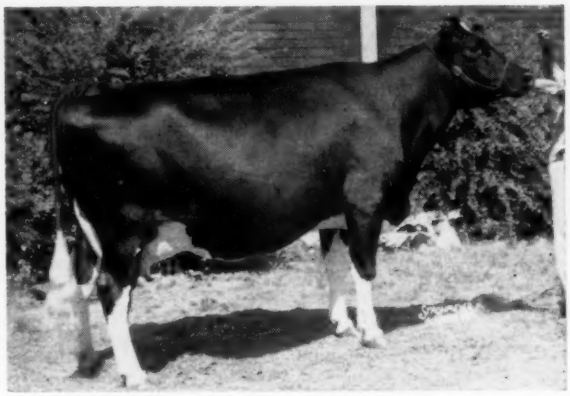

CASH-MAR LOVELY LADY (EX-94)
Undefeated as a 4-year-old this season. First at Waterloo, Grand Champion at Ohio, Indiana and Kentucky. Also a member of our 2nd prize Produce of Dam with her 2-year-old brother by ABC Reflection Sovereign. Her dam: Cash Mar Corrine Black Beauty (EX).

BOONTUK ORMSBY PAT (EX)
1st Aged Bull, Sr. and Gr. Champion

CASH MAR LOVELY LADY (EX)
1st prize 4-year-old, 3rd Best Udder

PRODUCE of C. M. CORRINE BLACK BEAUTY
2nd prize Produce of Dam

ROCKET CASH-MAR DE KOL
2nd prize Sr. Yrlg. Bull

CASH-MAR JERRY CAPTAIN
3rd prize 2-Year-Old Bull

IT PAYS TO BUY FROM A HERD THAT BREEDS THE WINNERS

BOTTEMA FARMS • Bridgeport, Indiana

P.O. Address: Rt. 2, Box 206 — Indianapolis 31, Indiana

C. M. BOTTEMA, Jr. Phone: Terrace 9-6575 MARK SHEETZ, Herdsman

---

Man Cry Co Farms

Offers A Duke Son From This Superb Cow — With the Utmost Confidence in Its Future!

"Carey" represents more than 30 years of constructive breeding by masters of the art, including Holger Larsen & Don Mitchell. She comes from our dependable "Carioca" family, which descends from the lovely Forum Formula dtr., Sunnybank Carioca, that we purchased at one of the top prices in the fabulous Sunnybank Dispersal in 1941. Carioca was linebred to King Pietertje Ormsby Piebe (KPOP), one of the greaest sires in the Ormsby-Bess Burke family.

S. Carioca left several dtrs. in our herd. The main branch stems from MCC Burke Carioca, a 537-lb. 2X dtr. of Pabst Burke Cornflower, who was an own son of Burke. Among this cow's many dtrs. are: Carey (pictured), by our GM "Governor" sire; her full sister, MCC Inka Burke Carioca GP, who is dam of our sensational 1959 Jr. Ch. "Leader" Jr. Yrlg. bull, **MCC Raburke Carl;** MCC Gov. Burke Cory, the Governor's Very last calf; and MCC Burke Charollete, a prize-winning heifer calf in our 1959 show herd.

HIS PRIZE-WINNING DAM

MANCRYCO GOV. BURKE CAREY
Very Good-88

2-0	3X	365d	17524	3.8	670.8	AR
3-6	2X	365d	16246	3.8	625	HIR
4-9	2X	345d	16451	3.8	622	HIR
5-10	2X	358d	18084	3.5	628	HIR

Her son, born March 31, '59, is a flashy youngster, dark in color, and is backed by generations of high test, heavy production, good udders, and pleasing type.

MCC Raburke Carl will probably see service in our own herd, unless some breeder talks us out of him. He does have, however, a younger full brother (also dark in color and a stunning individual), born Sept. 6, '59.

Another daughter of S. Carioca (by Gov.), MCC Gov. Carioca (717 F, 2X), sold in the '51 Nat'l Con. Sale to Jensen Bros., Exira, Ia. They used a son of hers from their "Sterling" bull, with much success. A full brother to the Jensen cow, MCC Gov. Sunnybank, was proved in the Robert E. Wheater herd in Marshalltown, Ia., with a plus 62 lbs. fat on 520-lb. dams! This highly successful sire was followed in service by another Gov. son from this same Carioca family, this time from a granddtr. of the dam of the first bull. And now, Bob Wheater has come back to us for his **third** bull. He is a Sr. Yrlg. from a maternal sister to our EX MCC Royal Rue - and he was Jr. Ch. at Nebraska this fall, shown by us.

And still another dtr. of S. Carioca produced the dam of MCC Dictator Gallant VG (who is a paternal brother to our EX Duke bull), owned by Yankton State Hospital, Yankton, S. D. He was Gr. Ch. at the 1958 and 1959 District Show; he sired the Jr. Ch. Heifer, 1958-59; sired the 1st prize Jr. Get, 1958-59; and his first dtr. in milk was best-uddered 2-yr-old, 1959. **Send for pedigrees and prices of either of these bulls. You will be glad you did!**

IOWA Rugged Holsteins

ManCryCo Farms

MANNING, IOWA

LEO BRUCK, Owner LESTER DAMMAN, Herdsman

ALL-CANADIAN GET-OF-SIRE = 1958

By Elmcroft Tradition, VG; he is out of Montvic Duchess Abbekerk, Ex., a member of Montvic Pathfinder's All-American Get.

Undefeated in 1958, 1st at Royal Winter Fair, Peterboro Championship show and Ontario County B & W Show.

From left: Waybrook Duchess Dillis B. - EX. All-Canadian 3-yr. old, 1957; Res. 4-yr. old, 1958. At 2-yrs. - 352ds. - 2X 12,344M 456 F. - 3.69%.

Waybrook Duchess Dina, VG, 1st 4-yr. old in milk, 2nd best udder at Peterboro Championship Show; 3rd aged cow, dry, 1958. At 5-yrs. 305ds. - 2X - 16,500M - 3.9% - not yet official.

Waybrook Duchess Dolly, Ex. - 4 times nominated for All-Canadian, 4 times best udder, grand champion and best udder at Peterboro, 1958. At 8-yrs. - 365d - 2X - 20,358M. 4.4% - not yet official.

Waybrook Duchess Dell, VG, 4th 4-yr. old in milk, Royal Winter Fair, 1958. at 3-yr. 339ds. 2X - 1,377M - 605 F. 4.39%.

Comments of Judge Hepburn at Royal on this Get were "I love them."

We can offer choice service aged bulls out of these lovely Rag Apple bred cows, they are sired by Waybrook Reflection Lochinvar, Ex., he by A.B.C. Reflection Sovereign, Ex.- 3 times All-Canadian and sire of 4 All-Canadian Gets; and out of Maple Lea L. G. Rosine, Ex., All-Canadian 4-yr. old heifer, best udder, London C. S. Pedigrees upon request.

WAY BROOK FARMS

ORVAN & RALPH CHAMBERS ACCREDITED & LISTED WILFRID, ONTARIO, CANADA

Transmitting PROVED to the 3rd Generation

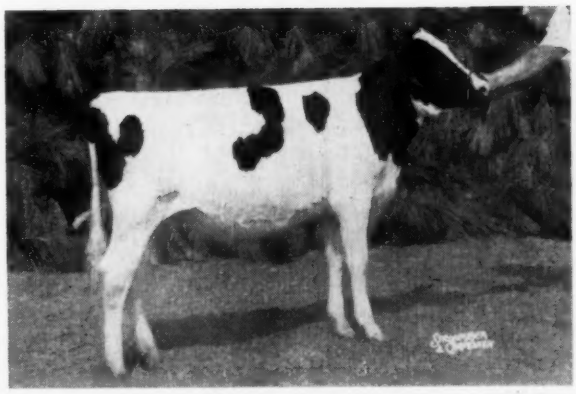

MARYANN TEXAL

(We call her "Snowlady")

Her dam is VG-87 at 2 years.

Three full sisters to her dam are 2 EX (90-91) and 1 VG at 3 years.

Their dam is also VG.

Snowlady is an example of good ones down the line to the third generation.

High record sons of Q.T.P. Souvenir Monarch (VG) for sale.

The NorCliff Ranch

CLIFFORD & HELEN NORTON — Route 2, Box 178, Chandler, Arizona

Ranch 2 mile south, 1½ mile east of Chandler — Phone: YO-33033 — Tom Cowie, Herdsman

One of our Top Daughters of Man-O-War B F Crescent Combine - (EX-SMT)

She Is A Maternal Sister To Our Junior Herd Sire - Burke B F Triune Prince

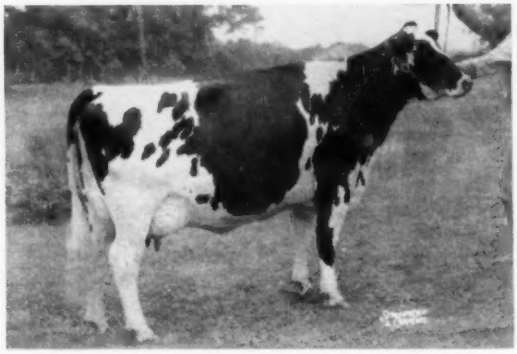

MAN-O-WAR B F CRESCENT FAY (VG-89)
1st 3-year old, Indiana State Fair; 1st at Tri-Co. B & W Show, 1959; 3rd 3-year old 1959 Wis. State Fair and high placing 3-year old at 1959 National Dy. Cattle Congress.

She and her dam, Concord Farm B F Burke Fay (EX-91) made up the winning dam and progeny class at the 1959 Wisconsin State Fair. This family goes back to solid good udders as long as can be remembered. The legs and feet, especially the feet, on this female family are outstanding—this dam and daughter and the next dam, all three in line Excellent on feet and legs and never used a knife on them. They wear them round.

Other 1959 Show Winnings:

***JUNIOR GET OF MAN-O-WAR B F CRESCENT COMBINE: SECOND AT WATERLOO AND INDIANA, FOURTH AT WISCONSIN**

***WE WERE PREMIER BREEDER, INDIANA STATE FAIR**

* Our senior get of Man-O-War B F Crescent Combine, first at Indiana and fourth at Wisconsin.
* Our daughter of Weber Admiral Burke Segis Lad, (Man-O-War B F Bubbles Belda), was second in the class of dry 3 & 4-year-olds at Waterloo.

Man-O-War B F Crescent Combine is a son of Crescent Beauty Commander from Belle Beauty Ormsby Combine (94-EX) and Gold Medal, 100,000-lb. M., AR 6 lact. She has one GM son, one SM son and an EX dtr. that is the dam of the 1958 Res. All-American 2-year-old cow. Burke B F Triune Prince, (the maternal brother to "Fay" above) is sired by the EX-GM Ravenglen Triune Prince.

We do have some top bulls available with pedigrees backed with real udders — legs and 2X production.

— Visitors Always Welcome —

(3 miles South of BRISTOL on 45 — then west at Sign)

• *Bristol Farm* •

DR. HERBERT LOTHE, Owner

BRISTOL, WISCONSIN
KENOSHA COUNTY

EAST IDAHO (from page 62)
Beauty Reward, exhibited by Talbot Holstein Farm. Reward won over the balanced Superview Hester I Duke exhibited by Harris A. Mickelson & Sons which stood third. Drury Lane Cola B. Greta was named Senior and Grand Champion while Crescent Beauty Reward was named Reserve Champion male.

Junior Champion bull went to Life-O-Riley Lillywhite Dusty exhibited by Daniel H. Mickelson, Shelley. This Lillywhite Prince son placed over a paternal brother exhibited by Don Pack in the senior bull calf class. Archie Parker, Ovid, exhibited first prize senior yearling bull in Pennelope Bird Band Master King, while Harris A. Mickelson & Sons had first prize junior yearling bull in Super View Heilo Chief; and Douglas Wright, Franklin, exhibited first prize junior bull calf in Meadow Hill Proud Samson.

Henry Drury & Son won the Premier Breeder award in a close contest. Indicative of the strength and quality of the exhibit was the showing of 5 uniform county herds with Bonneville County being named the county herd winner.

Placings follow:

Premier Exhibitor & Premier Breeder Award:
Henry Drury & Sons, Preston.

Senior and Grand Champion Female:
Sleepy Hollow Rose Delight 3636799 owned by Leslie Jephson, Rt. 2 Idaho Falls, Idaho.

Reserve Champion Female:
Dew Vale S. Burke Bubbles 4374170 owned by Daniel Mickelson, Rt. 2 Shelley, Idaho.

Junior Champion Female:
Dr. John Burke Champion Venice 4699620 owned by Dr. John Hatch Farm, E 1st, Idaho Falls, Idaho.

Senior & Grand Champion Bull:
Drury Lane Cola B. Greta 1241038 owned by Henry Drury & Sons Preston, Idaho.

Reserve Champion Bull:
Crescent Beauty Reward 1268529 owned by Talbot Holstein Farm 1, Preston, Idaho.

Junior Champion Bull:
Life-o-Riley, Lillywhite Dusty 133-6789 owned by Daniel Mickelson, Rt. 2 Shelley.

County Herd
1. Donneville Co.; 2. Franklin Co.; 3. Caribou Co.; 4. Bear Lake Co.; 5. Bingham Co.

Junior Bull Calf
1. Douglas Wright, Franklin, Ida., Meadow Hill Proud Samson; 2. Harris A. Mickelson & Son, Grace — Super View Lillywhite O Boy; 3. Bee Hedrick, Ashton, Ida.; 4. Marvin Prescott, Grace —Kan Ida Piebe Segis; 5. Leslie A. Jepson, Idaho Falls — Tagalong Burkgov Leader.

Senior Bull Calf
1. Dan H. Mickelson, Shelley —Life-o-Riley Lillywhite Dusty; 2. Don Pack, Idaho Falls — Superview Lillywhite Valient; 3. Harris Mickelson & Sons, Superview Madcap Model; 4. Douglas Wright, Franklin, Meadow Hillcola Ringman; 5. Leslie A. Jephson, Tagalong Model Major.

Junior Yearling Bull
1. Harris A. Mickelson & Sons, SuperView Heilo Chief; 2. F. M. Mickelson, Kan Ida Hester Bess Burke.

(Please turn to page 90)

ANKER FARMS COMPLETE DISPERSAL

John W. MacNeil, Owner

Wednesday, Nov. 11th 11:00 A. M. Rice Lake, Wisconsin

Sale at ANKER FARMS, 10 miles northeast of Rice Lake, Wis. on Highway 48.
Rice Lake can be reached by the "400" train out of Chicago to Eau Claire, Wis., where bus connects with Rice Lake. North Central Airlines also serve Eau Claire. We will meet planes on request. The owner will also be glad to make necessary overnight reservations. Phone 1207-J, Rice Lake.

100 Registered Holsteins

50 Cows of Milking Age - 40 are under 5 yrs. of age
15 Bred Heifers - 17 Open Heifers and Calves
4 Herd Sires
14 Young Bulls from 2 months to breeding age

Due to ill health the owner must sell this great herd. Mr. MacNeil has taken much pride in buying the best in the Anker Farms Dispersal when he purchased the farm. 21 head were purchased or about one-fourth of the herd. 26 foundation animals were purchased at the Spitzer Farms Dispersal and again from the best Dunloggin families. Two of the great show animals are from the Barney & Phipps Dispersal. Selling will be 3 daughters of Imperial Man-O-War, 3 daughters of Pabst Sir Roburke Rag Apple, daughters of Anker Fobes Admiral, Spring Farm Fond Hope, Pabst Sir Comet Roburke, Pabst Praise, Glenafton Milestone and many other noted sires. Only at a Dispersal such as this can one purchase such great blood lines.

Also to be sold is this 240-acre farm with 5-bedroom, 3-bath home, remodeled at a cost of $30,000. Anyone interested should contact Mr. MacNeil.

1959 Classification

2 "Ex" 12 "VG" 23 "GP" 9 "G"

— SALE MANAGERS —
PIPER BROTHERS, WATERTOWN, WIS.
and BOB KOEPP, RICE LAKE, (Rt. 1), WIS.

See Next 5 Pages For More Information

Herd Averages For Past Three Years

1956	12,472 Milk	3.9%	485 Fat
1957	11,826 Milk	3.9%	467 Fat
1958	11,707 Milk	3.8%	441 Fat

Harvey Swartz, Auctioneer **C. B. SMITH, Auctioneer**

ANKER FARMS COMPLETE DISPERSAL

This Beautiful Dam And Daughter Will Sell

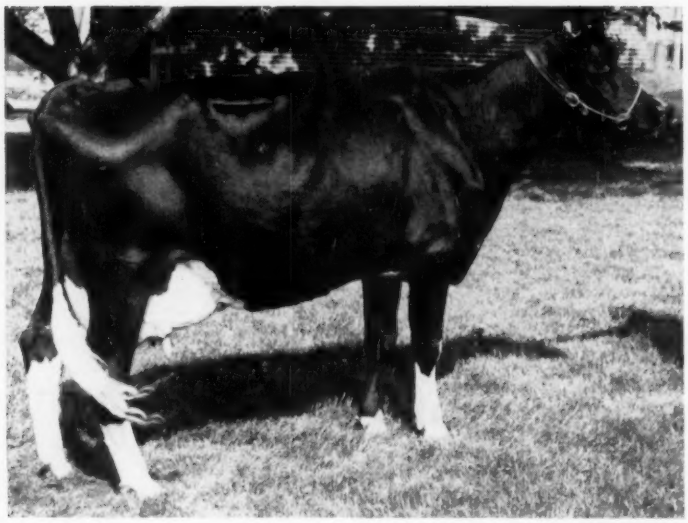

MARLORET JEDORA (VG)

First aged cow and grand champion at the 1959 Barron County Fair. At 5 yrs., she has 14,660 M and 544 F and this year at 6 yrs. she is promising 600 fat with 386 fat in the 1st 188 days. A daughter of the Gold Medal HOESLY FOBES JOE. She is bred to WOODBOURNE INKA REFLECTOR! She is selling with 2 sons and 2 daughters, one pictured below, and the other a yearling by Spring Farm Fond Hope (EX).

BARMAH ANKER NANCY PRIDE

A great 3-yr-old and the runner up to her dam for the championship of the Barron County Fair. She has 219f in the 1st 122 days as a 3-yr-old. A daughter of Carnation Kingmaker (VG), she is also bred to WOODBOURNE INKA REFLECTOR.

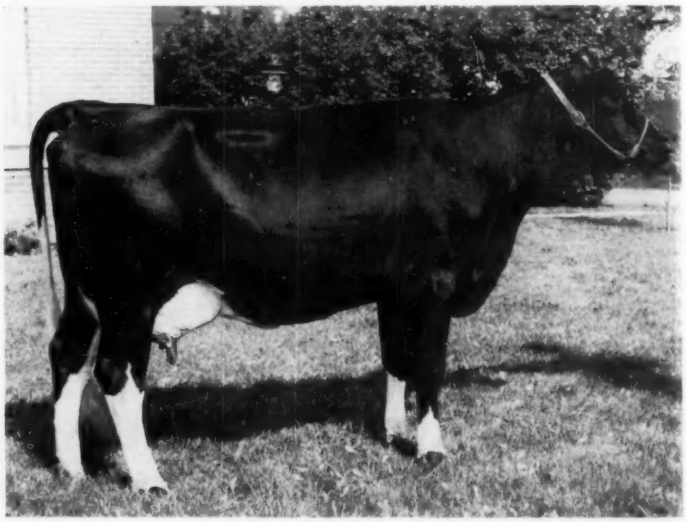

Their Service Sire

WOODBOURNE INKA REFLECTOR
First Honorable Mention All-American Bull Calf, 1957. Son of A B C Reflection Sovereign from Inka Pietje Veeman, EX, All-American Aged Cow 1955.

INKA PIETJE VEEMAN
(EX-Gold Medal Dam)
All-American Aged Cow, 1955. 2X records to 839f and the dam of 1 EX and 3 VG progeny.

Reflector's Great Dam

NOV. 11th — RICE LAKE, WISCONSIN

American Rag Apples

More Outstanding Females Selling

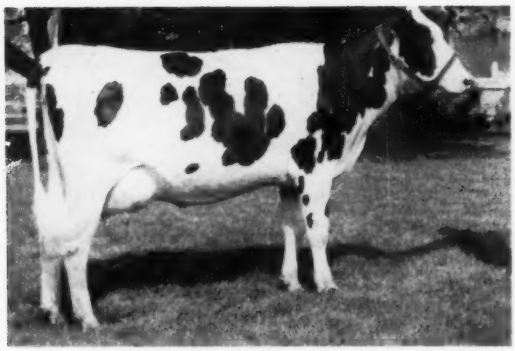

ANKER ROBURKE STAR WHITE
Born 1-1-57
2y 118d 2X 5,440M 193 (inc.)
A daughter of Pabst Sir Roburke Rag Apple (EX-GM) out of DENHOLM ABEGWEIT MISS STAR (EX) with 17,859 and 618 at 4y. A "GP" full sister sells — she has 536 at 3 yr. on 2X.
This pair was 2nd Produce at the 1959 Rice Lake B & W Show. Their "EX" dam, Denholm Abegweit Miss Star is also selling. She is out of a 636-lb. 2X dam. This is quite a cow family!

MORE SPECIAL FEATURES — A show calf, 1st Jr. Calf No. Wis. Dist. Fair and Tri-State Fair, ANKER PROGRESSOR DREAM DOLL, born 1-2-59 — dam and granddam over 100,000. Maternal sister by Wis Masterpiece Ormsby (VG-GM) selling. ANKER SOVEREIGN R A BARBARA, born 3-17-57, a daughter of Sovereign Cochran (VG-GM) from a "VG" 162,000-lb. dam. Bred to a son of the Treasure bull. EMILE FRAN LEE BETTY A (VG), with 4 recs. over 600 f. 2X — selling with her bred Fond Hope daughter. CARNATION LASSIE HOMESTEAD with 14,509M and 580F at 2 yrs., a daughter of Carnation Ensign from a 712-lb. dam, second dam has 885f. MISS FRAN LEE ANKER TREASURE, daughter of Treasure Model from Betty A, she has 425f at 2 yr.

This "Comet" Daughter Sells

ANKER COMET R A PANSY
Born 10-14-56
A prize winning 2-yr-old and a show heifer for anyone. Fresh Aug. 6th and making 2 lbs. of fat a day. A daughter of Pabst Comet (VG-GM) from a "VG-88" 926-lb. 2X granddaughter of Sovereign. Her heifer calf by the Jester bull sells. A maternal sister by Minnow Creek Eden ReGrand also sells bred to Hickory Creek Aristocrat (VG).

Her Udder

— Selling —

SPITZER SENSATION WOODY (GP)
Born 4-1-55
3y 362d 2X 14,360M 491 F
Her Jester daughter sells. She is a Mooseheart Sensation daughter from a 532-lb. daughter of Dunloggin Woodsman. Dam is also selling.

— Selling —

HOUCKHOLME FOND ANNA (VG)
Born 1-5-55
2y 313d 2X 9,070 4.4 407
Jr. Champion Barron Co. Fair, 4th at Wisconsin (Nat'l. Convention) B & W Show.
A show daughter of Spring Farm Fond Hope from Graymar Anna Champion. Her 2-yr-old Jester dtr. also sells due in Nov. to Treasure.

— Selling —

MARGIE ANKER WALKER
Born 3-12-55
2y 333d 2X 10,430 3.8 400
A top daughter of the "VG" Pabst Prairie from Anker O Burke Margie.

See Following Three Pages →

ANKER FARMS COMPLETE DISPERSAL

Senior Sire — GLENAFTON JESTER (VG) Sells

Born Jan. 3, 1955, He is From Glenafton's Top Family

ROSAFE CENTURION 239301C
Excellent
Half-interest sold $10,050.
Sire, 1st Jr. Get, '55-6-7-8
Canadian Honor List Sire, 1958
33 2-yr-old ROM Dtrs., Average
Milk 14686 3.65% Fat 537
(26 in 305 days - 22 on 2X)
1 with 923 lbs., 3y, 3X, 3.48%
1 with 915 lbs., 4y, 3X, 4.41%
2 with 701 and 726 lbs., 2y
Sire, 4 All-Can. and 1 Res. All-Am.
9 dtrs. "VG" oldest just 4 yrs.
Progeny have sold to $6,000.
Maternal brother (GM-EX) and three others sold $30,000, $20,100 and $18,500.

GLENAFTON HOLLY MILADY PASTY 800559
Very Good

8y	365d	3X	21,477	935	4.35
7y	363	3X	21149	1002	4.74
5y	365	3X	19634	921	4.69
5y	305+	3X	18674	869	4.65
3y	365	3X	19347	895	4.63
6y	353	3X	17668	851	4.82
2y	365	3X	14104	722	5.12

Making close to 1000 Fat Avg. over 113,000 Milk, 4.75%
Dam of:
2 daughters: 560 to 650 lbs. Fat
Son in Service at Tri-State

INKA SUPREME REFLECTION 121004C
Excellent
Sire, 5 All-Canadians and 5 Reserve All-Canadians.
38 R O M Daughters
4 from 876 to 1128 lbs.
9 dtrs. over 100,000 lbs.
7 EX and 31 VG progeny.
118 dtrs. 81% GP or better.
2 dtrs. sold for $7,000 each.

GLENVUE NETTIE JEMIMA 547099C
5 Star Brood Cow
Excellent - Sold $9,000 at 17y.
All-Canadian Aged Cow, 1954

323d	**9y**	**3X**	**24012**	**3.64%**	**873**
363d	**10y**	**3X**	**23299**	**3.64%**	**849**

Lifetime to date - over 200,000
3 EX sons 1 dtr. 688 fat.

RAG APPLE TALISMAN 191881C
Very Good
Sold for $7,000 in 1945
20 2-year-old, ROM daughters, average—
Milk 14642 4.32% Fat 633
2 with 1010 and 1034 lbs.
Sire of a $4,300 son
Sire of a Heifer that was Twice All-Canadian.

GLENAFTON L MILADY PATSY 674217C
Good Plus

365d	**6y**	**3X**	**21629**	**3.95%**	**855.0**
365d	**2y**	**3X**	**18402**	**4.16%**	**766.0**
365d	**5y**	**3X**	**19153**	**3.98%**	**763.0**
365d	**3y**	**3X**	**15871**	**4.24%**	**673.0**

Her dam is from the "EX" Montvic Patsy Pietje with 976 lbs. fat, 3X, 3.92%.

SPRING FARM INKA JEWEL 109964C
All-American Bull Calf, 1935
18 R O M Daughters
2 with 623 and 686 lbs.

SUPREME SYLVIA KEYES 275653C
305d 4y 2X 16940 3.7% 633
(Honour List Leader, 1938)

STRATHAVEN TOP GRADE 136380C
Very Good
20 R O M Dtrs. to 873 lbs.
Sire of 2 "EX" and 5 "VG" dtrs.

GLENVUE NANCY PALMYRA 357236C
Very Good
Sold for $1,000
285d 6y 2X 11790 4.27% 504.0
3 R O M Dtrs. to 873 lbs.

MONTVIC CHIEFTAIN POSCH 749574
17 Herd Test Daughters
2 with 510 and 550 lbs., 2X
Sire of 11 "VG" daughters

MONTVIC RAG APPLE BONHEUR ABBEKERK 1930878
Excellent
365d 5y 3X 26262 4% 1047.0
Full sister, 4X All-American.

ABEGWEIT SHOWDOWN 169741C
Very Good
Sire 1st Jr. Get, Royal, 1947
9 R O M Daus. to 855 lbs.
Sons have sold to $14,500

GLENAFTON LAUREL PATSY PIETJE 576173
Excellent
Res. All-Can. 2-year-old, 1946
365d 8y 3X 22409 4.28% 959.0
4 recs. 849, 868, 902 & 910 lbs., 3X

20 Daughters of Jester Sell with Him

ROSAFE CENTURION (EX)
Jester's famous sire.

GLENVUE NETTIE JEMIMA (EX)
Famous Brood Cow
Jester's paternal granddam

GLENAFTON HOLLY MILADY PATSY (VG)
Jester's 1002-lb. dam

GLENAFTON L MILADY PATSY
(Good Plus)
Jester's maternal granddam

NOV. 11 — RICE LAKE, WISCONSIN

American Rag Apples

Another Solid Rag Apple Bred Herd Sire Selling

— He Is From The Same Family As Jester —

SIR MONTE BRAE TREASURE 255158C Born April 20, 1955

His Paternal Granddam | **His Maternal Granddam**

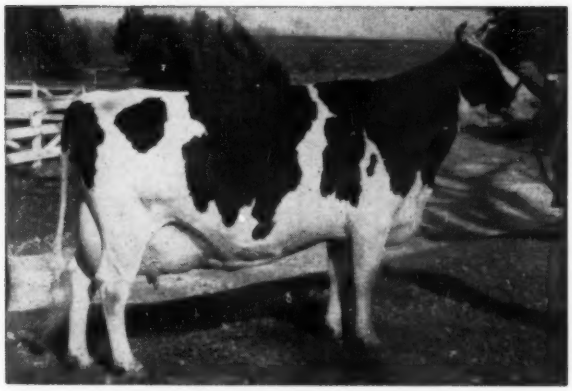

BROWNS MISTRESS CORRINE
Res. All-American 3-yr-old, 1946
7½y 345d 3X 21,117 4.1 862

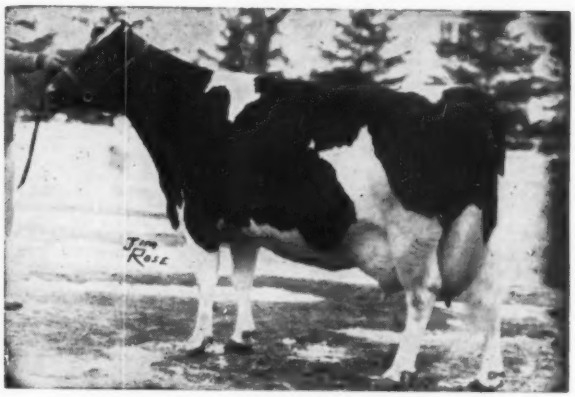

GLENAFTON LAUREL PATSY PIETJE (EX)
Her 1034-lb. fat daughter is the dam of Monte Brae Treasure, and the maternal granddam of "Jester." She has four records over 900 lbs. of fat and a 6-lactation average over 900 lbs.

FRANLO GEN TREASURE MODEL 248598
Excellent & Gold Medal
Gr. Ch. Indiana & Kentucky 1952
51 Tested daughters
Average: 15903 554 3.67 (ME)
Dams avg. 13497 469 3.48 (ME)
Sire of:
83 daus.: 87% GP and better
20 VG 52 GP daughters
2 EX 6 VG sons
1 All-Can. 2 Res. 1 HM progeny
1 All-AM. 3 HM progeny
1 Honour List daughter
1st Jr. Get London CS 1956-57
ZELDENRUST VALIANT LADY (VG)
3y 365d 3X 27312 1092 4.0
(Indiana Champ. Jr. 3-year)
CASH-MAR CORRINE BLACK BEAUTY (VG)
All-Can. Jr. Yr. Hfr. 1954
ZELDENRUST PROUD MISTRESS (VG)
$9150—U. S. National Conv. Sale '56
CASH-MAR T. M. PELL CITY
All-Am. Bull 1955-56

GLENAFTON L HOLLY PATSY 763362C
Good Plus
365d 5y 2X 18518 5.58% 1034
365d 6y 2X 18885 4.91% 927
365d 2½y 3X 18517 4.98% 923
(Honor List Leader, 1951)
305d 2½y 3X 15543 4.96% 771
(Canadian Ch. Sr. 2 for Fat)
1 R O M Daugh—559 lbs., 2X, 5.09%
Son sold $2300 1954 All-Can. Sale
Maternal sister sold $4,500.

FRANLO MONTVIC GENERAL CHIP 895181
Very Good
1 A R Daughter
With 497 lbs., 2½y, 3X, 305d
3 Herd Test Daughters
2 with 413 and 415 lbs., 4.2%
Sire, All-Amer. Heifer Calf, 1948

BROWNS MISTRESS CORRINE 2645677
Good Plus
Topped Franlo Disp. at $6750
Res. All-Amer. 3-year-old, 1946
345d 7½y 3X 21117 4.1% 862
365d 6½y 3X 21155 4.1% 859
Dam of one All-American and one Res. All-American progeny.

RAG APPLE TALISMAN 191881C
Very Good
Sold for $7000 in 1945
32 recs. by 22 daughters average
Fat 691 4.41% Milk 15670
2 with 1010 and 1034 lbs.
Sire of a $4,300 son
Sire of a twice All-Can. Heifer

GLENAFTON LAUREL PATSY PIETJE 576173C
Excellent
Res. All-Can. 2-year-old, 1946
365d 8y 3X 22469 4.28% 959
3 recs. of 902, 910 and 935 lbs.
6 lacts—129,021 M 4.20% 5423 F
2 R O M Daus. 855 and 1034 lbs.

CHIP OF NETTIE & AAGGIE 808285
Five times All-American
32 A R Daugthers

MONTVIC CHIEFTAIN TENSEN B
Very Good
365d 2y 3X 16654 4.21% 701

MONTVIC RAG APPLE MASTER 135583C
Excellent
54 R O M Daughters

PRIDE POSCH MARGARET 384087C
Very Good
305d 4½y 2X 17241 4.00% 690
9 Lacts—151,366 M 3.68% 5571 F

MONTVIC CHIEFTAIN POSCH 120610C
17 Herd Test Daughters
Sire of 11 "VG" daughters

MONTVIC RAG APPLE BONHEUR ABBEKERK 291696C
Excellent
365d 5y 3X 26262 4.0% 1047
Full sister 4X All-American

MONTVIC RAG APPLE MARKSMAN 137532C
Seven times All-Canadian
140 Tested Daughters

MONTVIC PATSY PIETJE 475412C
Excellent
365d 10y 3X 24869 3.92% 976
7 Lacts—153,407 M 4.02% 6170 F

See Next Page →

ANKER FARMS DISPERSAL — Nov. 11th — Rice Lake, Wis.

Herd Sire No. 2 Selling — SPITZER SENSATION PROGRESSOR (VG) born 3-11-54

His first 3 milking daughters are off to a great start!

HIS "EX" DAM

MOOSEHEART SENSATION 1109641
Very Good
2nd Bull Calf, Wisc. St. F. 1950
3rd Sr. Yrlg., Ill. St. F., 1951
4th Sr. Yrlg., Ill. B & W Sh., 1951
5th Bull Calf, National Dairy Cattle Congress, 1950
5 Herd Test Daughters
2 with 479 & 481 lbs., 3½y, 2X
6 DHIA Daughters. average:
305d ME 2X 10932 M 4.0% 434 F
Sire, 2d Bull Calf (class of 17), Ohio State Fair, 1954
His daughters include:
Mooseheart Hope Sensation
2d Sr. Yrlg. Hfr. Ill. St. F '54

HICKORYVALE MOOIE CANARY 2366534
"EX" at 11 yrs.

365d	**4y**	**3X**	**20299 M**	**4.0%**	**807 F**
365d	**11y**	**2X**	**20968 M**	**3.8%**	**805 F**
365d	**9y**	**2X**	**18612 M**	**3.9%**	**726 F**
360d	**7½y**	**2X**	**18711 M**	**3.7%**	**695 F**

Grand Champ, Eastern States, 1947, '48 and '49.
Many times a winner at other shows.
Twice Ch., N. Y. St. Fr. Hon Men. All-Am. 4-year-old, 1948.
Hon. Men. All-Am. Aged Cow, 1949
Sold for $1,200 at Spitzer Sale at 13 yrs. of age. Sold for $3,150 in 1950 Nat'l. Sale.

MOOSEHEART ADMIRAL DE KOL 860374
"Very Good"
HIR Proven Sire

20 daus.	11502 M	3.61%	414 F
20 dams	11213 M	3.58%	400 F
Diff.	289 M	.03%	14 F

1 daughter with 869 F
12 from 502 to 669 F
2 class. sons: 1 "EX", 1 "VG"
22 classified daughters:
2 "VG" 14 "GP" 4 "G" 2 "F"
Sire of:
2nd Sr. & Jr. "Gets", Ill. B & W '50
3rd "Get," Ill. & Ill. B & W 1951
3rd "Get," Ill. State Fair, 1950

UNEEDA ADMIRAL LUCINDA 2811265
AR: **"Very Good"**

334d	**6y**	**3X**	**17096 M**	**4.5%**	**762 F**
305d	**6y**	**3X**	**16459 M**	**4.4%**	**731 F**
365d	**4y**	**3X**	**14835 M**	**4.3%**	**635 F**
(carried calf 213 days)					
365d	**3y**	**3X**	**13697 M**	**4.3%**	**587 F**
(carried calf 248 days)					

Dam: All-Am. 2-year-old Hfr. 1955

DUNLOGGIN PROGRESSOR 769437
"Gold Medal" Proven Sire

37 daus.	12940 M	3.67%	475 F
29 daus.	13050 M	3.67%	479 F
29 dams	12270 M	3.54%	434 F
Diff.	780 M	.13%	45 F

9 daus. from 702 to 937 F
17 from 504 to 665 F
17 classified daughters:
12 daus. over 100,000 M lifetime
Sire, 2nd "Get," Md. St. Fair, '48.

MATADOR BLOSSOM MOOIE 2195360
HIR: **"Excellent"**

352d	**7½y**	**3X**	**20206 M**	**3.1%**	**634 F**
343d	**5y**	**2X**	**16070 M**	**3.0%**	**488 F**

Dam of:
1st "Produce," Md. St. Fr., '48
2 A R dtrs. with 504 & 937 F

LAUXMONT ADMIRAL SUPERDELLA 779713
"Good Plus"
20 Officially tested daughters ave.:
10350 M 3.65% 378 F
9 daughters from 506 to 722 F

DE KOL LADY RAG APPLE 1730591

365d	**8½y**	**3X**	**23424 M**	**3.8%**	**894 F**
365d	**5½y**	**3X**	**24203 M**	**3.4%**	**815 F**
365d	**10y**	**3X**	**21387 M**	**3.4%**	**734 F**
Lifetime: 145732 M				**3.6%**	**5298 F**

2nd, 2 year old, Ohio 1938

ORMSBY FOBES MOOIE KORNDYKE 919125
4 officially tested daughters
839 F 761 F 736 F 482 F
4 class daughters: 1 "VG"; 3 "GP"; 1 "VG" son.

LAUXMONT L. ADCINDA 2482700
AR & HIR:

365d	**5½y**	**2X**	**16,870 M**	**4.5%**	**755 F**
365d	**6½y**	**2X**	**12575 M**	**4.4%**	**554 F**

DUNLOGGIN STANDARD 738112
"Very Good"
"Silver Medal" Prod. Sire
32 officially tested daughters ave.:
12184 M 3.81% 464 F
9 daus. from 708 to 994 F

DUNLOGGIN ADEEN 1661825
AR: **"Excellent"**

365d	**6y**	**3X**	**25336 M**	**4.0%**	**1019 F**
365d	**5y**	**3X**	**21411 M**	**4.0%**	**845 F**
365d	**4y**	**3X**	**19413 M**	**3.9%**	**759 F**
365d	**2y**	**3X**	**16668 M**	**3.8%**	**633 F**

4 tests daus.: 2 with 861-891 F

DUNLOGGIN MATADOR DELLA 746315
"Very Good"
76 officially tested daus. ave.:
12044 M 3.52% 32 daus. from 512 to 733 F.
5 "EX", 12 "VG", 32 "GP" daus.

AAGGIE FOBES BLOSSOM 1919458
HIR: **"Very Good"**
306d 7y 2X 15445 M 3.7% 573 F
Dam of:
Res. All-Am. Hfr. 1952

More Top Young Bulls Selling

ANKER PROGRESSOR LOCHINVAR
Born July 29, 1959
Son of Spitzer Sensation Progressor from Emile Fran Lee Betty A (VG-88 —4 2X records over 600 f.)

ANKER PERFECTION JASMINE
Born Mar. 21, 1959
Son of Anker Skylark Perfection from Marloret Jodora, the great show cow featured on the second page of this sale advertising.

ANKER J R A P CONCENTRATE
Born Mar. 15, 1959
More than a Dozen Crosses to JRAP!
A son of Glenafton Jester from a 674-lb. dam, second dam the "VG" 926-lb. Clovermead Pansy Sovach.

ANKER SKYLARK PERFECTION
Born March 21, 1957
A junior herd sire and a son of Glenafton Jester out of Anker T Burke Amelia (VG), a top brood cow in the herd, with two records over 600 fat on 2X. Be sure to see his calves — they're outstanding! We used another one of her sons that did a grand job. A full brother, just a year old, also sells.

ANKER PROGRESSOR MOOIE
Born Jan. 6, 1959
A son of Spitzer Sensation Progressor from Anker Pabst Dora (VG-642f) — also selling — Second dam Anker Admiral Dream Girl Dolly (EX-608f and 123,000 lifetime). Third maternal dam has over 112,000 lifetime.

Write To Sale Managers For Your Catalog

Piper Brothers, Watertown, Wis. & Bob Koepp, Rice Lake, Wis.

HARVEY SWARTZ, Auctioneer
C. B. SMITH, Auctioneer

John MacNeil, Owner — Rice Lake, Wis.

American Rag Apples

Something *Really* SPECIAL

First Heifer Calf
and
Junior Champion
'59 Eastern States
Exposition
Member of
1st State Herd

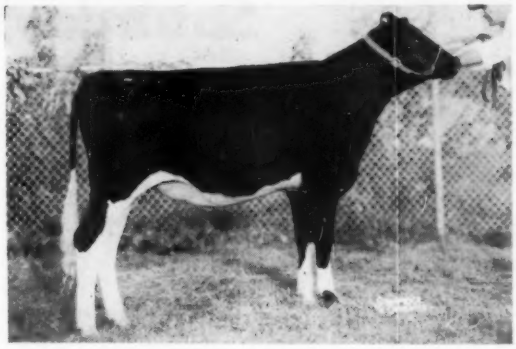

RAYMAU SCHOOLMASTER JANICE

Sire:
UNH Schoolmaster
Dam:
Raymau Una
Dauntless Jane

A daughter of Shaws Una Direct from a VG 170,000 lb. paternal sister to Shaws Dauntless Crete Tidy.

RAYMOND & MAURICE KEENE
Cert. - Vac. - Acc.

RAYMAU FARM

NORTH RIVER RD.
AUBURN, MAINE

State Fair of West Virginia

Lewisburng, W. Va. — August 26, 1959 — 125 Head — George W. Trimberger, Judge

Lewisburg, W. Va. is convenient of access to Virginia breeders and they were out in force this year. The home forces, who welcomed the invasion from their neighboring states held their own by retaining six first prizes and both Grand Championships. Five of these were won by the Morningside herd of Guy B. Montgomery, Ronceverte, W. Va. The Montgomery animals also won five seconds to become the top winner of the show. The sixth was the winning senior yearling bull owned by H. L. Walker's Sons, Union, W. Va. and shown to Reserve Championship .

Other principal winners were the Wipledale herd of National Director H. W. Craun, Roanoke, Va., with four firsts (including Get of Sire, Produce and Best Three Females) and four seconds. The Richdale herd of L. J. Crowgey, Wytheville, Va. had three firsts, Senior Champion Bull and Reserve Grand Champion Cow. Willowlyn Farms, Catlett, Va., had two firsts; and one each went to Stuart Land & Cattle Co., Rosedale, Va., and Margie Ann Dick, Chantilly, Va., who scored one-two in the senior heifer calf class and had the Junior Champion of the show.

The bull show was small (16) and Judge Trimberger found his Grand Champion in the bull calf, Reflection Inka Supreme 1339226. Richdale had Senior Championship on the two-year-old, Admiral Segis Burke Ideal 1309-177, a son of Wis Burke Ideal; but Reserve Championship was won by Walker & Sons' Moyerview Martin Fobes Donald 1309877, a senior yearling.

Grand Champion cow was Rosafe Reflection Shamrock 4006344, a daughter of A B C Reflection Sovereign. Mr. Crowgey's winning two-year-old, Dona Burke Ideal 4429212, a daughter of Wis Burke Ideal, was Reserve Champion Female.

We regret that our information on the awards does not include the names of the animals, except for the Champions. Accordingly we will restrict the report to a presentation of the names of the owners of the first three places.

Bull Calf (8)
1. Guy B. Montgomery, Ronceverte, W. Va.; 2. Guy B. Montgomery; 3. Combs Farm, Lewisburg, W. Va.

Junior Yearling Bull (5)
1. Stuart Land & Cattle Co., Rosedale, Va.; 2. C. E. Walker, Alderson, W. Va.; 3. Taylor Farm, Inc., George Taylor, Maggie, Va.

Senior Yearling Bull (1)
1. H. L. Walker & Sons, Union, W. Va.

Two-Year-Old Bull (2)
1. Richdale Farm, L. J. Crowgey, Wytheville, Va.; 2. Guy B. Montgomery.

Senior Grand Champion Bull
Richdale Farm.

Junior & Grand Champion Bull
Guy B. Montgomery.

Reserve Champion Bull
H. L. Walker & Sons.

Junior Heifer Calf (14)
1. Richdale Farm, L. J. Crowgey; 2. Willowlyn Farms, Catlett, Va.; 3. Guy B. Montgomery.

Senior Heifer Calf (23)
1. Margie Ann Dick, Chantilly, Va.; 2. Margie Ann Dick; 3. Don Charles Sibold, Pickaway, W. Va.

Junior Yearling Heifer (9)
1. Guy B. Montgomery; 2. Wipledale Dairy Farm, H. W. Craun, Roanoke, Va.; 3. Stuart Land & Cattle Co., Rosedale, Va.

Senior Yearling Heifer (15)
1. Willowlyn Farms; 2. David Combs; 3. Willowlyn Farms.

Two-Year-Old Heifer (15)
1. Richdale Farm, L. J. Crowgey; 2. Wipledale Dairy Farm, H. W. Craun; 3. Stuart Land & Cattle Co.

Three-Year-Old Heifer (14)
1. Wipledale Dairy Farm, H. W. Craun; 2. Guy B. Montgomery 3. Stuart Land & Cattle Co.

Four-Year-Old Cow (6)
1. Guy B. Montgomery; 2. Combs Farm; 3. Combs Farm.

Aged Cow (13)
1. Guy B. Montgomery; 2. Wipledale Dairy Farm, H. W. Craun; 3. Richdale Farm, L. J. Crowgey.

Junior Champion Female
Margie Ann Dick.

Senior & Grand Champion Female
Guy B. Montgomery.

Reserve Champion Female
Richdale Farm, L. J. Crowgey.

Junior Get of Sire
1. Willowlyn Farm; 2. Guy B. Montgomery; 3. Wipledale Dairy Farm.

Dairy Herd
1. Guy B. Montgomery; 2. Wipledale Dairy Farm; 3. Richdale Farm.

Best Three Females
1. Wipledale Dairy Farm; 2. Stuart Land & Cattle Co.; 3. Richdale Farm.

Get of Sire
1. Wipledale Dairy Farm; 2. Combs Farm; 3. Stuart Land & Cattle Co.

Produce of Dam
1. Wipledale Dairy Farm; 2. Guy B. Montgomery; 3. Richdale Farm.

Best Udder
1. Wipledale Dairy Farm; 2. Guy B. Montgomery; 3. Richdale Farm.

Americans in 1958 took about the same amount of cream in their coffee —and in other foods—as they did the year before. But useage of cream is only about two-thirds what it was during the late 1930's and during the war. Sales of milk-cream mixtures, such as half and half, have increased in recent years and have helped to maintain the level of cream sales, says the National Dairy Council.

Fifth Annual EA

Saturday, November 7th —

70 TOP FEMALES

- **Time:** The sale will start **PROMPTLY** at
- **Location:** Earlville is located on Route 1 line, 40 miles southeast of Syra miles northeast of Binghamton.
- **Health:** Nearly all are from Bang's Certifi ment anywhere. Blood and T. B Mastitis Tested. Pregnancy exa
- **Hotel Accommodations:** Colgate Inn at Hamilton, N. Y. Sale Managers will make reserva
- **Transportation:** Trains or planes will be met on re phone Mexico, N. Y. 7-72

Cattle selected by William D. Brown, former Secretary of th

A great line-up of herd sire prospects including: An Aristocrat son from a dam promising over 1000-lbs. fat this year; A Pabst King Belwayne son from a dam with over 185,000 lifetime; A grandson of Clarkdale Gloria

Trans
Progre

Selling - Dam has 593 Fat on 2X

CAVALIER FROGMORE LILY (GP-81 at 3y)
Born Dec. 8, 1955
3-0 261d 2X 12,199 3.8% 465 (SA)
Fresh Dec. 10, 1958—Due back Nov. 7, 1959
A top daughter of Longhurst Cavalier Mike, son of the "GM" Woosterdale Cavalier Plutocrat. Her dam with 593f as a 4-yr-old was Jr. Champ. and 4th in the open show as a sr. yrlg at the 1952 New York State Fair. Due sale day to a son of an 1106-lb. 2X "EX" cow. **—Match Mate, Ronald and Gertrude Buxenbaum, King Ferry, N. Y.**

● HARRISVALE SEGIS MAKEDO ORMSBY, dtr. of Machold Eugene Ormsby with: 5y 309d 2X 16,170 3.7 602. Dam has over 600 fat. Will be fresh. "A beautiful cow with a top udder." **—James Harris, Williamstown, N. Y.**

● KENOTHY LOCHINVAR CLARABELL, a daughter of Harden Farms Lochinvar Omar with 494f at 3 yrs. Due sale time to a son of Pabst Reburke Duke (GM) from Harden Farms King Wendy. **—George Bell, Kenothy Farm, Pennellville, N. Y.**

● THREE FEMALES FROM WHITE STAKE — A daughter of White Stake Noblevar Fobes with over 400 at 2 yrs. Dam has over 600 and she will be fresh. A 428-lb. 2-yr-old daughter of White Stake Ollie Curtiss due sale time to Skokie Progressor Duke. Also a bred Pabst Reburke Duke (GM) daughter from a 600-lb. dam and due to Skokie Noel. **—Bishop & Turk, White Stake Farm, Pennellville, N. Y.**

● JEMIMA CHURCH FARM ROBURKE (GP-82), a daughter of Oakcrest Roburke Dean (GM) with 470 fat at 3 yrs. Due before the sale. "This is one of the top cows." **—R. C. Church & Sons, Baldwinsville, N. Y.**

● PAULINE RAG APPLE ABBY (VG-85) with 17,090 milk and 596 fat. A top Canadian bred cow that you will really like. She is due sale time to a Winterthur bull. **—Carl Horsford, Marcellus, N. Y.**

● THREE TOPS FROM MULROY BROS. — A daughter of Ted-Anne Beacon due right after the sale. She has a 558-lb. 2X dam. A daughter of Thendara Joy Taurus Glory from a 558-lb. dam and due before the sale. Also a daughter of Gladtime Dandy George from a 480-lb. dam and due at sale time. **—Mulroy Bros., Marcellus, N. Y.**

● A TOP COW WITH 23,000 Milk and 860 Fat. She will be fresh before the sale and she looks as though she could make a 1000 lbs. fat. **—Clair Stowell, Hannibal, N. Y.**

● CHERRYHURST SYLVIA TRIUNE, with 480f at 2 yrs. and due before the sale to Pabst Sir Roburke Rag Apple (EX-GM). **—Ray Volles, Marietta, N. Y.**

● MAPLE LINE DEAN ARTIC MARION with 11,530M and 475F at 2 yrs. A daughter of Maple Line Dean Artis Lad from a 564-lb. dam. Due before the sale to Clyde. **—Bernard Angier, Lafayette, N. Y.**

Selling - Has An 841-lb. 2X Dam

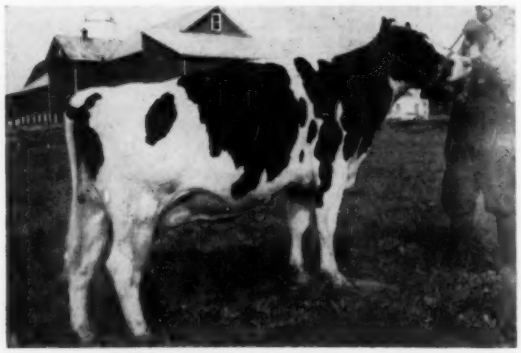

COTTERDALE VAR BESS DEAN
Born December 1, 1954
3y 296d 2X 15,090 3.7 561
Due before sale to Council Rock Worthy Aristocrat (EX-GM) and calf will sell. Her dam is a daughter of Sir Bess Ormsby Fobes Dean with over 118,000 to date and 2X records to 23,770M and 841F. A 600-lb. 2-yr-old bred to Frogmore Royal Lancer (EX) is also consigned. **—E. R. Cotterell & Sons, Cotterdale Farms, Dryden, N. Y.**

● A TRIUNE DAUGHTER from a 570-lb. dam due before the sale. Also a Miller Acres Admiral daughter from a 527-lb. dam. Second dam has 570 fat. Due Nov. 20th to Larrietta Burcar Pabst. "A very promising heifer." **—Robert K. Hill, Elbridge, N. Y.**

● ALFAROCK MADCAP PEARL, a daughter of Curtiss Candy Madcap Curtiss due with first calf at sale time. Dam has 600 fat and second dam has 21,000M and 785F. **—Walter Dunham, Hannibal, N. Y.**

● DORNIC LONGHURST QUALITY, a daughter of Longhurst Duke Cavalier due sale time to Council Rock Worthy Aristocrat (EX-GM). **Harry L. Nicholson, Mexico, N. Y.**

● TWO TOP BRED HEIFERS—A daughter of Marshline Raven Highlight from a "VG" 100,000-lb. dam and a daughter of Pabst Sir Roburke Rag Apple (EX-GM) from a 585-lb. dam. Both will be fresh. **—Paul Lennox, Parish, N. Y.**

● TWO GOOD YOUNG COWS—Both daughters of Pender Kane Commander in Chief. Both will be fresh about six weeks before the sale. **—Ray Hicks, Baldwinsville, N. Y.**

● TWO FROM HIGH PATH STOCK FARM—A daughter of Philca Carnation Cavalier Zib from a 584-lb. dam—will be fresh. A 525-lb. daughter of Sir Bess Ormsby Fobes Dean (GM) due after the sale to the Zib. **—Rudolph Karasek, Camillus, N. Y.**

● WAYNE RATHCREST MONTVIC, a daughter of Rathcrest ABC Farms Wayne. Will be fresh a month before the sale and she is nice. **—Robert Wilkins, Homer, N. Y.**

● FAIRLYN JULIA TYCOON, a 450-lb. daughter of Hainescrest Sovereign Tycoon due Nov. 10th to Sovereign Cochran (VG-GM). **—Harry Underwood, Jr., Tully, N. Y.**

● SAXOJAE QUEEN PRIDE BOAST, a top cow with records to just under 700 lbs. fat on 2X. Dam has 150,000 lifetime and records to 736f. Due sale time to Dawnvale Sovereign Beacon. **—Howard Saxton, Locke, N. Y.**

● WOODSIDE FARMS DEAN AAGIE, a 550-lb. daughter of Sir Bess Ormsby Fobes Dean (GM) and due before the sale to a son of Dean. **—Arthur Davis, Genon, N. Y.**

● GENESEE FARMS FOND HOPE SPRING, a 566-lb. 3-yr-old daughter of Spring Farm Fond Hope (EX) due before the sale to a son of Lyon Brook Wallie Queen (EX-SMT). Also a granddaughter of Fond Hope from a 476-lb. dam - due before the sale to the Wallie son. **—Sylvia Patchen, Locke, N. Y.**

● POESTENKILL RO ORMSBY, a fresh 2-yr-old ter of Pabst Sir Roburk Apple (EX-GM) from those good daughters of Dictator Model (EX-GM) from quite a family. **Heffering, Cayuga, N. Y.**

● KEI-DIC ROBURKE QUIN EDNA, a daughter Sir Roburke Rag Apple (with 12,850M and 4 F yr-old. Dam has 5 f Nov. 25th to Lakeside Della. **—Floyd A. Fishe cuse, N. Y.**

● HORNEPCREST ROS BOAST, a nice bred he sale time to a so Brook Wallie Queen (E **—Horner Brothers, Tho Y.**

● CNEW PEBE ROKE a 520-lb. daughter of Echo DeKol from a 99- Due before the sale **—Niles F. Brown, James Y.**

● WINDSWEPT DEAN with 14,850M and 523F a a top cow family. She is before the sale to a so Bess Ormsby Fobes Dea **—Chester Chapman, Me Y.**

● CRIMDALE POSCH (GP), a 456-lb. daughter den Farms Deen Keysto a 500-lb. dam. Due Nov. a son of Osborndale (VG-GM). **—Charles A. Son, Williamstown, N. Y.**

● FAYNE PEBBLE POSCH LASS, a 434-lb. d of Seeley Brook Pebble Posch. Will be fresh be sale. **—Sam DeMasse liamstown, N. Y.**

● IRADALE TRIXIE tion (GP-82), a daughter nachester Inka Sensati sale time to Council Worthy Aristocrat (EX- **O. E. Herrington, Cato,**

● ALGIERS CLARA DALE, a daughter of V dale Cavalier Fobes Pabst King Belwayne. **Meecham, Cato, N. Y.**

● A DAUGHTER OF PA GAL ROBLOOM due sale Hurlwood Madcap Conq **—Casper Fox, Cincinnati**

● BUD RANCH CLARA TAIN, a 411-lb. 3-yr-old d of Glenoden Chieftain Ja before the sale to Sears **nal Brooks, Homer, N. Y**

R. AUSTIN BACK
Sales Managers & Au
Mexico (Phone 7-72

EMPIRE SALE

th — Earlville, New York

ROMPTLY at 11 A. M.

on Route 12-B at the Madison-Chenango County east of Syracuse, 30 miles southwest of Utica, 50 inghamton. **Exit from Thruway at Canastota.**

ang's Certified Herds and ready for immediate ship-od and T. B. tested. Mostly Calfhood Vaccinated. egnancy examinations where required.

ilton, N. Y. and Sherburne Inn, Sherburne, N. Y. nake reservations if you wish.

be met on request at Syracuse or Binghamton. Just 7-7231.

ecretary of the New York Holstein-Friesian Association.

n Transmitter (EX-GM) from a dam promising 800 fat on 2X; and a Skokie n Progressor Duke son from a 633-lb. 2X dam.

a

5 HERD SIRE PROSPECTS

NKILL ROBURKE fresh 2-yr-old daugh- Sir Roburke Rag -GM) from one of daughter of Amcana del (EX-GM). She is a family. —**Peter ayuga, N. Y.**

ROBURKE XAN-, a daughter of Pabst Rag Apple (EX-GM) f and 4 F as a 2- has 5 fat. Due o Lakeside Roamer **oyd A. Fisher, Syra-**

CREST ROSIE ice bred heifer due to a son of Lyon e Queen (EX-SMT). **rothers, Phoenix, N.**

EBE ROCKET (VG), aughter of Rocket from a 9-lb. dam. the sale to Sears. **rown, Jamesville, N.**

EPT DEAN JACKY and 523F and from mily. She is due just sale to a son of Sir y Fobes Dean (GM). **hapman, Mexico, N.**

E POSCH KEYES -lb. daughter of Har-Deen Keystone from m. Due Nov. 20th to Osborndale Ivanhoe **—Charles A. Crim & nstown, N. Y.**

PEBBLE BEACH SS, a 434-lb. daughter Brook Pebble Beach be fresh before the **am DeMassey, Wil- N. Y.**

E TRIXIE SENSA-), a daughter of Ed-Inka Sensation due to Council Rock istocrat (EX-GM). — **ngton, Cato, N. Y.**

S CLARA ARTIS aughter of Woosterlier Fobes bred to Belwayne. —**Phillip Cato, N. Y.**

HTER OF PABST RE-OOM due sale time to Madcap Conqueror. **ox, Cincinnatus, N. Y.**

NCH CLARA CHIEF-lb. 2-yr-old daughter Chieftain Janus due sale to Sears. —**Ber-, Homer, N. Y.**

● TWO TOPS FROM LITTLE BROOK FARMS—A bred daughter of Council Rock Worthy Aristocrat (EX-GM) from a 462-lb. dam and a daughter of Sovereign Cochran (VG-GM). Both due sale time to a son of ABC Reflection Sovereign (EX). —**Harold Lee, Cazenovia, N. Y.**

● ELVIC DEAN ANNA, a granddaughter of Dean from a 600-lb. dam, second dam also has 600. A top bred heifer due before the sale. —**Victor Bishop, Pennellville, N. Y.**

● KATIE SENSATION VEE, a daughter of Butterfly Sensation Double Vee due sale time to Clyde. —**Addison Chesbro, Pennellville, N. Y.**

● ELKENDALE KATHLEEN MARION, a granddaughter of Fond Hope from a dam with 14,000 lbs. milk. Due with first calf before the sale. —**Merrill Palmeter, Locke, N. Y.**

● NEWONA ALERT WONDER and NEWANA PABST BONHEUR, one a Regal granddaughter and the other bred to a son of Raven. Both due sale time. —**Newton W. Sweetland, Cazenovia, N. Y.**

● PLUTO BURKE POSCH PABST (GP-83), a 531-lb. daughter of Pabst Regal Paul. Due after sale to Pabst Cyclone Roburke Star. —**Robert Sweetland, Cazenovia, N. Y.**

● HOLLY TRIUNE JOMAR, a 504-lb. daughter of Triune due just before the sale to Council Rock Worthy Aristocrat (EX-GM). —**Fisher Farms, Canastota, N. Y.**

● OKAWA CARNATION INKA, a 456-lb. daughter of Longo Carnation Korndyke Lad and due before the sale to a son of Clarkdale Gloria Transmitter (EX-GM). —**Albert Fisher, Canastota, N. Y.**

● WESTVIEW CARNATION OLLIE BOAST and WESTVEW ALCARTRA PIETERTJE, daughters of Liberty Hill Carnation Boast and Knollwood Alcartra Chieftain. Both due before the sale. —**Ralph and Milton Holmes, New Woodstock, N. Y.**

● ISIS MOLLY INKA IMPERIAL a daughter of Woosterdale Ibperial Dean from an Osborndale bred dam with two records over 700 fat to 741 fat. Due sale Time. —**Monford S. Kelsey & Son, Canastota, N. Y.**

● TWO FROM GATES HOMESTEAD, A 500-lb. 3-yr-old daughter of Belleholm Inka Lad due before the sale and a daughter of Council Rock Stylemaster from a 670-lb. dam. She is due with 1st calf just before the sale. —**Francis E. Gates, Chittenango, N. Y.**

● A J B LAD ENSIGN STELLA, a 4-H show heifer and a daughter of Greyrock Sovereign Ensign from a 645-lb. dam. Will be fresh. —**Marie L. Brown, Cazenovia, N. Y.**

● WEST HILL RAG APPLE SUNDAY, a granddaughter of Pabst Roamer due with first calf to Jess Pabst Leader. —**Charles West, Morrisville, N. Y.**

● A FIRST CALF DAUGHTER OF Harden Farms Duke Aaggie out of a 550-lb. daughter of Sir Bess Ormsby Fobes Dean (GM). Due sale time to Skokie Noel. —**Preston Trask, Hamilton, N. Y.**

● MACKAY INKA SUPREME ETHEL DEAN, a 637-lb. daughter of Sir Bess Ormsby Fobes Dean (GM) from a 530-lb. 4-yr-old dam. Due just before sale day to Osborndale Royal Patrick. —**Semour Fisher & Sons, Hamilton, N. Y.**

● MORRISVILLE ABE DE KOL, a top cow with 4 records over 500 fat. Due before the sale to Woodbourne Commander. —**N. Y. State Agriculture and Tech. Institute, Morrisville, N. Y.**

● GLENELG STATESMAN FLOWER, a top daughter of Glenelg Statesman with records to over 16,000 lbs. milk. Due sale time to Chemco Dean Segis. — **Richard K. Ames, Morrisville, N. Y.**

Selling - From A Great Maternal Line

LONGHURST PERFECTION MABLE
Born Dec. 28, 1956
A top daughter of Longhurst Plutocrat (VG-87) out of Longhurst Model Mollie (GP), a 465-lb. 3-yr-old daughter of Longhurst Cavalier May (VG-702f). Next dam over 100,000 with 2X records to 702f. Maternal sister to above cow is "VG" with 455 at 3 yrs. Will be fresh before the sale. —**Frogmore, Aurora, N. Y.**

● LYMAN FARM MASTER, a 495-lb. daughter of High Meadow Farm Masterpiece due sale time to Woodbourne Inka Reflector. Also a daughter of Pebble Beach Prince of Wayne making over 400 as a 2-yr-old. Due sale day to Sears. —**Glen Lyman & Son, Munnsville, N. Y.**

● GREYROCK SOVEREIGN MIDNIGHT, a 525-lb. 4-yr-old daughter of Greenaway R A Sovereign from a 600-lb. dam. Due sale time to a son of Dean. Also another Sovereign daughter from a dam with 3 records over 600 lbs. fat. Due sale time. —**Robert Fisher, Cazenovia, N. Y.**

● POSCH BURDALE MONTVIC, a 492-lb. cow due Nov. 20th to Mooseheart Rarity. —**Arthur B. Smith, Chittenango, N. Y.**

● TWO COWS FROM DE URFEE FARMS—This pair of maternal sisters are from a cow with 3 records over 500 fat up to 528 fat and a lifetime over 100,000. Both are bred to a son of Lucifer and will be fresh before the sale. —**F. W. & W. L. Durfee, Chittenango, N. Y.**

● MELIOR POSCH SALLY, a Curtiss Candy Superb Curtiss daughter due sale time to Sears Farm Dean Ada Imperial. — **Riley Buyea, Oneida, N. Y.**

Selling - From A 683-lb. 2X Dam

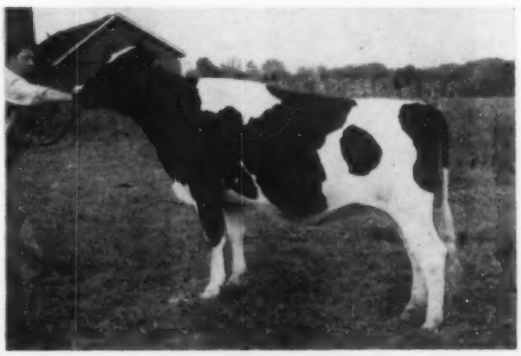

PEARCEHOLM BURKE BIRDIE
Born Jan. 14, 1957
A top daughter of Al-Lou-Jan Tritomia Don (VG), son of an "EX" 150,000-lb. brood cow sired by Pabst Burke Tritomia Don (EX-GM). Her dam is a granddaughter of Montvic Rag Apple Sovereign with top 2X records of 683f and 674f at 6 and 7 yrs. She is due the first part of Dec. to Frogmore Dusty Dean, son of Middleham Dean Fifi (VG). —**Richard Pearce & Sons, Pearceholm Farms, Auburn, N. Y.**

I BACKUS, INC.
gers & Auctioneers
hone 7-7231) N. Y.

A New State Champion...

7y6m 2X 365d 24,049m. 1246f. HIR

Maryland Crowned — Bowman Fed

Mollie Fobes Segis Ormsby (GP-84)

7y6m 2X 365d 24,049 Milk 1246 Fat HIR

Owned by Allie Messer, Pond View Farm, Gaithersburg, Md.

A Daughter of Mollie Sells — Logwood-Pond View Sale, Nov. 14

"Stepping Out With Holsteins..."

This photo of **Posy Ormsby Fobes AA** and owner Allie Messer has brought national fame to Pond View Farm. "Posy" has records to—

6-6 2X 365d 26,320 3.8 1009 DHIA

Posy, like Mollie, can't talk, but Allie says:

"Like all of the cows in my herd, Mollie and Posy have been fed on BOWMAN'S GILT EDGE FEEDS.

"Credit for much of the success of my dairy operation and my show ring achievements must go to my feeding program.

"From the advice and consultation on feeding problems with the Bowman folk, I have constantly maintained a high production, economical feeding program."

— ALLIE MESSER

Protect Your Investment—Feed "Bowman's Gilt Edge Feeds"

Write: Bowman Bros., Inc., Gaithersburg, Maryland

or Phone WAverly 6-2424 or WA 6-2425

53 REGISTERED HOLSTEINS in the 1959

LOGWOOD-POND VIEW TYPE & PRODUCTION SALE

at the "old" Logwood Farm — Reisterstown, Maryland — Saturday — Nov. 14

9 Cows with Records ● 5 Heifers Recently Fresh ● 21 Bred Heifers

7 Open Yearlings 5 Heifer Calves 6 Top Bulls

Location: On Route U. S. 140, 10 miles north of Baltimore, Maryland, city limits on west side of road, just in the southern edge of Reisterstown.

Health: Of course, it's perfect—Bang's Certified, T. B. Accredited, Calfhood Vaccinated—with all tests up to date. You can buy with confidence.

These 9 Have Completed Records

1.	(GP)	5-11	358d	14,560 M	629 F
2.	(VG)	4-	365d	14,418 M	614 F
3.	(GP)	3-4	365d	13,200 M	569 F
4.	(VG)	2-7	363d	16,427 M	544 F
5.	(nc)	2-9	362d	13,220 M	535 F
6.	(GP)	3-2	352d	13,170 M	525 F
7.	(VG)	4-0	334d	11,220 M	513 F
8.	(GP)	2-9	311d	14,086 M	510 F
9.	(nc)	2-4	365d	13,210 M	488 F

— ALL 2X —

Records & Classification of the Dams

2 Excellent 15 Very Good 24 Good Plus 1 G (79)

And look at the PRODUCTION!

1.	7-6	365	2X	24,049 M	1246 F
2.	10-2	365	2X	23,859 M	939 F
3.	8-7	365	2X	19,465 M	886 F
4.	8-	365	2X	21,957 M	826 F
5.	4-6	365	2X	21,081 M	819 F

(and others over 800 Fat)

OR, A TOTAL OF:

7 from 803 to 1246 Fat, 2X
11 from 607 to 681 Fat, 2X
6 from 751 to 786 Fat, 2X
13 from 417 (2y) to 579 Fat, 2X

What a Lineup of Great Young Bulls!

Md. Pond View Reflection

Born May 4, 1958

Son of ABC Reflection Sovereign (EX-Extra) from a Dam that is a Brood Cow, Show Cow, and Big Producer. Where can you find an ABC Son to match him?

His Wonderful Dam

VALDESSA PIEBE FOBES

10-2	365	2X	23,859	milk	939 fat
7-10	340	2X	18,780	milk	708 fat
5-11	363	2X	21,490	milk	833 fat
4-8	365	2X	21,060	milk	828 fat

2 sons in service at Pond View

As a 4-yr-old she was 1st prize at Md. State Fair. Her sire "Korndyke" has many great daughters for both show & production. Valdessa has a son at Irvington Farms whose daughters are truly sensational.

Md. Pond View Trustee Korndyke

Born April 12, 1959

Sire: ROSAFE TRUSTEE (More about him on next pages)

Dam: POSIE WILLIAMS LOW

8y	365	2X	21,957	3.8	826

Other records of 637, 614, 542 & 573 F, 2X.

A "VG" full sister has:

6½y	365	2X	26,320	3.8	1009

She is paternal sister to "Valdessa" pictured at left. Posie's granddughter also sells.

Logwood Mister Bert

Born July 9, 1958

Sire: POND GATE MISTER (VG-GM) (More about him, next pages)

Dam: ROLLING KNOLL MISTRESS BESS (VG)

A Master Stroke (VG-GM) dtr. with:

11y	365	2X	21,117	3.8	803
10y	365	2X	18,750	4.0	752
13y	Great record in progress				

6 other 2X records from 509 to 591 F. A full brother to BERT was 2nd Bull Calf, Md. State Fair, 1955. A maternal sister has:

3y	336	2X	15,627	4.0	625

Logwood L A F Russ

Born Jan. 17, 1959

By Logwood Mister Fobes Again (son of Pond Gate Mister & Prosperity Hill Sesame Fobes, EX-Res. All-Am.—972 F) and out of a 786-lb. dtr. of Mister.

See his complete pedigree, World, P. 91, Aug. 22, 1959.

Logwood Col. Steward

Born Sept. 10, 1958

1st Prize Md. State Fair 1959 By a "VG" Son of Fond Hope and from a real Show Cow and Producer.

Here He Is!

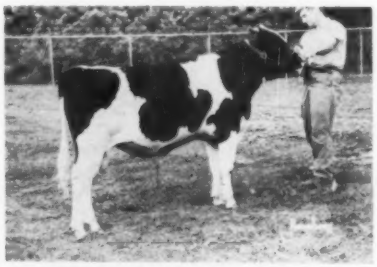

LOGWOOD COL STEWARD (Sells)

His Dam:

LOGWOOD MISTRESS SUE (GP)

3-0	322	2X	17,091	3.6	607

6th 3-year-old, Waterloo, 1958

7th 3-year-old, Chicago, 1958

By Pond Gate Mister (VG-GM-$10,000) (see Sue's picture, p. 65, Oct. 10 World)

ANOTHER TOP —

Logwood Della Mister

Born Aug. 15, 1959

Sire: GREENWOOD SIR DELLA (SMP)

Dam: POND GATE PROUD MISSIE (VG-89)

8-7	365	2X	19,465	4.6	886
7-2	365	2X	16,782	4.3	723
6-1	326	2X	14,570	4.4	648
4-11	361	2X	15,129	4.8	721
3-9	365	2X	14,038	4.3	610
2-5	365	2X	12,680	4.5	570

And she has a 707-lb. 4.1% daughter.

IF YOU WANT TYPE WITH HIGH PRODUCTION & TEST, HERE IT IS.

FEMALES ON NEXT TWO PAGES BE SURE TO SEE FOLLOWING PAGES →

1959 LOGWOOD-POND VIEW TYPE *and*

9 Young Milking Cows — 5 Heifers Recently Fresh — 21 Bred Heifers

A MEMBER OF THIS "GET" and 7 OTHERS BY POND GATE MISTER PLUS A LARGE NUMBER OF GRANDDTRS.

GET OF POND GATE MISTER (VG-GM)
Nominated for All-American, 1958. Second from left above (selling) is LOGWOOD MISTRESS SWEET ELSIE (GP-2y) with 14,086 milk 510 fat 2X in 311d as a sr. 2-yr-old. Her sire, POND GATE MISTER (VG-GM) was sold for $10,000. His 27 classified dtrs. avg. 82.3 points with a high proof. He is a double grandson of Curtiss Candy Ovation and his dam is Pond Gate Famous Missie (EX-GMD-996f). He has 8 offspring selling.

13 OFFSPRING BY TWO SONS OF THIS EX-RES. ALL-AMERICAN

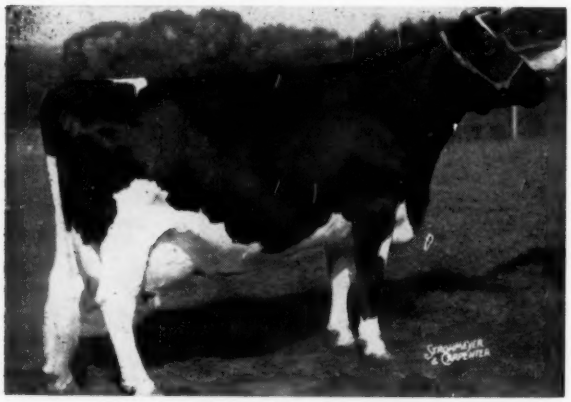

PROSPERITY HILL SESAME FOBES (EX)
4½ 365 3X 25,258 3.9 972.6
(Maryland State Record)
6y 365 2X 21,758 3.7 808.9
13 offspring of her two sons by Pond Gate Mister selling. The sons are LOGWOOD MISTER FOBES AGAIN and LOGWOOD MISTER AGAIN FOBES. Her daughter (VG-89-2y) was Res. All-American 2-year-old, 1954 and Fobes herself was Res. All-American Aged Cow, 1955.

Pictured is the Udder of LOGWOOD MISTRESS SUZEEN, 3rd prize 4-year-old & Best Udder at Maryland State Fr. She has a bred daughter selling, sired by SPRUCELEIGH FOND HOPE COLONEL (pictured above).

10 OFFSPRING OF "COLONEL" and 13 BRED TO HIS SONS . . .

→

Show son (Nom. for All-Can.) of Fond Hope from a 907-lb. 2X "VG" dam — next dam 719 fat 2X former Canadian Champ. His full brother was All-Canadian. He has 10 daughters and sons selling.

SPRUCELEIGH FOND HOPE COLONEL (VG)

PRODUCTION

See page 77 for High Records on the Young Cows Selling — And Records and Classification of Dams.

We're Selling TYPE to Match the High Production Pedigrees—

1. **8th Heifer Calf at Waterloo, 1959**
2. **10th 4-year-old, Waterloo 1958, and two daughters.**
3. **2d Sr. Calf, McDonogh 4-H Show 1958**
4. **2nd Jr. Calf, Md. State Fair, 1958.**
5. **Daughter of Grand Champion, Md. State Fair 1956**
6. **Maternal sister to Jr. Champ., Md. State Fair, 1957**
7. **2d Jr. Yrlg. Heifer, Md. State Fair, 1959; 1st at 3 County Fairs; Jr. Champ. at one**
8. **Dtr. of 3rd 4-year-old & Best Uddered Cow, Md. State Fair.**
9. **Heifer pictured — 1st at 2 County Fairs, Jr. Champ. at one; maternal sister was 1st 3-year-old, Pa. Farm Show**
10. **Maternal sister to 2d 2-year-old, Frederick Fair, 1959**
11. **Member of the Get of Pond Gate Mister Nom. for All-American, 1958.**
12. **Other relationships to show winners through sires and service sires.**

Pictured — The Greatest Heifer Logwood Ever Offered

SUZETTE is a Logwood Mister Again Fobes dtr. from a 513-lb. 305d sr. 4y dtr. of Pond Gate Mister. Suzette's maternal sister was 1st 3-year-old, Pa. Farm Show. Suzette herself has an impressive show record—1st calf at two Co. Fairs & other placings. She sells.

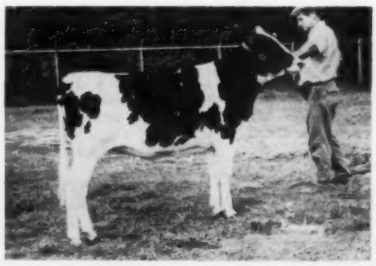

LOGWOOD LAF SUZETTE

PRODUCTION SALE

REISTERSTOWN, MARYLAND
SATURDAY — NOVEMBER 14

THESE SIRES HAVE OFFSPRING SELLING

★ 8 by POND GATE MISTER (VG-GM-$10,000) - See opposite page

★ 10 by SPRUCELEIGH FOND HOPE COLONEL (VG) - See opposite page

★ 7 by ROSAFE TRUSTEE (VG-88)

Son of A B C REFLECTION SOVEREIGN (EX-EXTRA) from a 762-lb. daughter of Inka Supreme Reflection (EX). His offspring include prize winners at Md. State Fair and have sold into the 4-figure bracket.

★ 7 by ROSAFE ZENITH (VG)

Show son of A B C REFLECTION SOVEREIGN (EX-EXTRA) and from an own daughter of A B C Reflection Sovereign with records at 2, 3, 4 & 5 years of 647, 650, 648 & 749 lbs. fat 3X. Like the Trustee offspring, the Zeniths have done well wherever shown.

A Small Sample of the Individuals

LOGWOOD MISTRESS NORA (VG)

2-7	363	2X	16,427	3.3	544

From a "VG" dam and by Mister (VG-GM). She has milked up to 87 lbs. daily with second calf. Her daughter and her own full sister selling.

LOGWOOD F A MAY

2-9	362	2X	13,220	4.1	535

Beautiful uddered daughter of Logwood Mister Fobes Again and bred to "Colonel." Dam "VG" with 579 fat 318d.

LOGWOOD MISTRESS LUCY

Bred heifer by Pond Gate Mister. Her dam is Green Meadow V Burke Lily Pabst (GP) with records to 713 and 819 fat on 2X—next dam (now a Gold Medal Dam) is the great Champion Milk Producer, the famous Lily Pabst cow.

MD POND VIEW ZENITH GINGER

Born 1-5-58. 8th in a great class of 33 Heifer Calves at Waterloo this year! Local show winnings by ROSAFE ZENITH and from Cochran Toni Ginger.

MD POND VIEW GRAND MASTER JUNE

Dam with 590 at 2y; 614 fat at 4y and VG-86. June is fresh and her heifer calf by Trustee King sells with her

MD POND VIEW ZENITH BETSY

Bred heifer by Zenith and from a 648-lb. 2X VG-87 2-yr-old dam! Bred to Trustee King.

MD POND VIEW TRUSTEE PEARL

Fresh with heifer calf also selling. Dam with 2X records of 682, 691, 703 & 756 fat! Pearl's full sister also sells.

LOGWOOD MISTRESS ADEEN (GP)

3-2	352	2X	13,170	4.0	525

This Mister daughter from a 614-lb. dam sells along with her two daughters.

LOGWOOD F A WAFFLES (GP)

3-4	365	2X	13,200	4.2	569
2-4	315	2X	12,904	4.0	511

A 620-lb. dam for this Mister Fobes Again dtr. bred to Mister.

8 HEAD BRED TO THE ROSAFE TRUSTEE SON OF THIS GREAT COW

SILVER KING KORNDYKE BESS (EX)

2-3	359	2X	14,540	3.5	509
3-4	365	2X	17,370	3.8	656
4-6	365	2X	20,594	3.6	749
6-1	365	2X	26,550	3.9	1021

7-3 Another high record in progress. Highest record daughter of Spring Farm Silver King (VG-GM). Her son by Rosafe Trustee is MD POND VIEW TRUSTEE KING. All bred heifers in Pond View consignment are bred to him—all recently born Pond View calves are by him. He has an impressive show record, too.

A Daughter of this 1246-lb. 2X Cow Sells

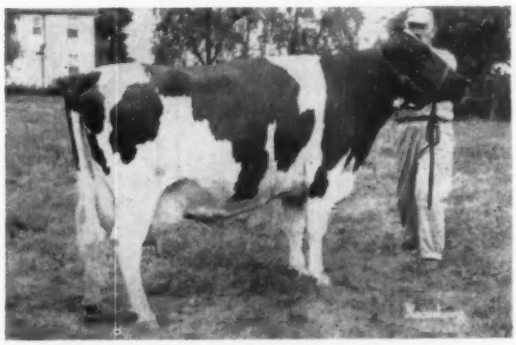

MOLLIE FOBES SEGIS ORMSBY (GP-84)

*7y6m	365	2X	24,049 Milk	1246 Fat	HT

***Maryland State Record**

Other records in DHIA, starting at 2y10m of 546, 636, 709 and 666 Fat 2X!

Her April 1958 daughter by ROSAFE TRUSTEE (VG) selling open is MD POND VIEW TRUSTEE MOLLY—be sure to see her. Mollie has another daughter with 12,496 Milk 533 Fat at 2 years 2X. A high record paternal sister to Mollie has 2 dtrs. selling.

LOGWOOD COL MARCY

Bred Colonel dtr. from dam with 751 fat, 21,480 milk at 3y 8m 2X.

MANY, MANY GREAT ONES

Including some mother-daughter combinations. HIR tested, classified.

Sales force includes Auctioneer R. CHARLES BACKUS and Pedigree Expert HORACE A. BACKUS, Mexico, N. Y.

THIS IS THE LAST CALL!

For credit arrengements see either owner, by November 1 if possible.

POND VIEW FARM
ALLIE MESSER, Owner
Gaithersburg, Maryland

A. DOTY REMSBURG
Sale Manager
Jefferson, Maryland

LOGWOOD FARMS
H. B. MILLHAUSER, Owner
Reisterstown, Maryland

Midwest Headquarters for Dauntless-Dunloggins

For Sale:

MILKMAN VALIANT LAD
Born May 29, 1959

This richly bred calf should improve size, dairy character, body capacity, and mammary system, especially rear udder, in almost ANY herd!

Sire: Shaws Pilot Crete Lass
Our son of Gray View Pansy Pilot (VG-GM) from the "Crete Tidy" (EX-GM) daughter, Shaws Crete Tidy Lass (VG). She is an Honor List Leader and Maine State Champion with 21,289 M 4.4% 937 F at 4y, plus three others over 828 lbs.

Dam: Milkmaid Golden Admiral - VG - 87
3y 18244 M 618 F - and promising 700 lbs. this lactation. Daughter of Shaws Golden Kindness, our son of Dunloggin Golden Cross Tidy (GM) from a 183,000-lb. daughter of Ormsby Direct.

Write today for full details.

Northaway Farms
Howard N. Lehner
OCONTO FALLS, WISCONSIN

3 Choice Females
TO CHAUTAUQUA Co. (N. Y.)
CLUB SALE OCTOBER 30th

1. A granddaughter of Dean from a GP Pabst Roburke Bright daughter . . . next dam a VG Winterthur Zeus Winner Boston daughter.

2. A daughter of Mooseheart Excellency (EX) from a VG daughter of Carnation Imperial Cavalier. This heifer is very nice. Next dam a VG cow and Grand Champion at NYABC Show. She a dtr. of Winterthur Select Fobes Wallace.

3. A daughter of Empire Ormsby Major from a VG Wallace dtr. This heifer is very sharp and just a top heifer, the kind we hate to see leave.

Buy them at Jamestown, N. Y.

Hillcrest Farm
G. HAROLD COWLES
Ashville, New York

Over 20 Years in HIR — **Over 40 Years is DHIA**

UNH NOTES

On the way back from a mid-June visit to Maine I made certain that my path crossed the University of New Hampshire and her famous Holstein herd.

There are four daughters of Echo still here, Liza, Ringlet, Regal Starlet and Astoria. Starlet was milking 105 lbs. a day, 2X of course, the day I was there and never had milked this high before when making her 1022-lb. record.

UNH Mike Liza was one of a group of six Holsteins from the University that had spent the week on The Commons at Boston and had not yet returned. UNH President Barbee, nominated for All-American 3-Year-Old Heifer, 1958, was also included. The New England colleges sent cattle to highlight June Dairy Month in Boston. Liza was dry, so it was felt the trip would not harm her. Barbee after making nearly 17,000 as a 2-year-old was just finishing right at 21,000 lbs. milk at 3 years.

In the first box stall on the right was UNH Dauntless Nova (92-EX-GMD) with 2X records to 943 lbs. fat and over 170,000 M, lifetime. She was still milking 55 lbs. a day and due to be dried off the end of June. She is a daughter of Harriet (88-VG-GMD), 1084-lb. daughter of Echo. Nova is an extremely large cow and is passing her size on to her daughters and granddaughters. She is by Shaws Dauntless Avalon, son of Baker Farm Dauntless and a Dunloggin Golden Cross daughter.

Nova's full brother, UNH Dauntless President (92-EX), has the same size and is siring big daughters with smooth front ends. President was sold as a calf to LaSalette Seminary, Enfield, N. H., his present owners, but was brought back at 3 years on a lease arrangement.

Nova's Very Good Schoolmaster daughter, Bonita, was just fresh 5 days as a 4-year-old and had 88 lbs. milk the day before my visit. She is big with straight top and legs. Her Raven Burke Ideal bull calf was most likely going to a large out-of-state bull stud.

Bonita's full brother, UNH Golden Reveler, topped the 1958 New England Sale at $6250, going to Western Pa. ABC, Clarion, Pa. His twin, Revelation, is in a pen by President and is a nice sharp dark calf. A half-interest in him has been sold to New Hampshire breeders, but he will be used here first.

UNH King Aaggie Rosamond (87-VG), another daughter of Nova, has 744 of fat at 5y 6m. Her President daughter, Athena, doesn't do quite as well as she looks, according to Bruce Fowler, assistant herdsman. Athena's Schoolmaster 2-year-old daughter, Dinah, is big and sharp with a nice udder. She is making between 640 and 670 lbs. fat 4.2%, in less than a year.

Another top brood cow is Philippa (VG), paternal sister to Nova and President and one of just six animals that do not carry any of Echo's blood. She is quite a cow in her own right with 20,813 milk and 770 fat at 7y 6m and 23,000 lbs. milk her last lactation. She is the dam of Barbee, Clara and Dapper. Clara is an 87-VG daughter of Schoolmaster with 18,000 milk and 700 lbs. fat at 2 years and a lovely rear udder. Dapper is Clara's 3-year-old full brother seeing service here with his oldest calves about six months. Bruce likes Philippa particularly because her time to be dried off comes before he realizes it.

Dorothea, a dairy, black, long bodied heifer with nice udder is a daughter of Astoria, the last daughter of Echo. She has milked in the 60's with first calf. Another promising heifer is Duchess, Liza's daughter by a son of Dauntless Togus Direct. She has a strong front end and milked well over 50 lbs. a day at 2 years. Bruce thinks she will make quite a cow.

One of the oldest President daughters is Adeline (89-VG), out of Everlasting Honora (VG). Extremely dairy, with great spring and depth of ribs and strong loin, Adeline has 16,000 at 2 years; 18,000 at 3y, both made in 10 months; and 23,000 last year at 4 years in 365 days. Fresh last fall and still milking 70 lbs. a day, she will finish with 25,000-26,000 lbs. milk.

I had seen daughters of UNH sires in other herds and had marveled at the hide quality. A short visit here shows one where it originates.

John Conroy, employed here 17 years, met me at the milkhouse and made arrangements for Bruce to show me the herd. John is quite a vocalist and just last year made an M-G-M record that is selling well. He specializes in religious and classical music. Ken Fowler, herdsman, was at a Holstein Sale and most of the dairy husbandry staff was either at Boston or making use of vacation-time to catch up on things neglected during the hectic school year.

The number of times members of this herd have appeared on the cover or have otherwise been featured speaks strongly for the accomplishments of this great group of cattle. (RMM)

9th ANNUAL MILE HIGH CONSIGNMENT SALE

Wednesday, November 11

Jefferson County Fairgrounds 11 A.M. Golden, Colorado

46 QUALITY HOLSTEINS

Including

6 Cows 30 Bred Heifers 10 Bulls

2 Granddaughters

Red Field Gypsie Bill

2 Daughters

Man-O-War Crescent Combine

1 Son - 1 Daughter

Mayers Majesty Duke

2 Daughters Sell

Thonyma Ormsby Senator

2 Daughters

Kaytee Mark

1 Daughter Sells

Dibble Crescent Admiral King

1 Cow

A.B.C. Palmyra Sovereign R

1 Son - 1 Daughter

Valentine Posch Ormsby Fobes (EX-SMP)

--A List of The Consigners--

Floyd Adler, Longmont, Colorado
Archambault Farm, Woodworth, Wisconsin
William Bartel, Salem, Wisconsin
Bristol Farms, Bristol, Wisconsin
Colorado State Hospital, Pueblo, Colorado
Colorado State Training School, Wheatridge, Colorado
Colorado State University, Fort Collins, Colorado
Dairy Science Club, C. S. U., Fort Collins, Colorado
Bill Denshum, Brighton, Colorado
Duane Fisher, Fort Collins, Colorado
Chris Mayer, Slinger, Wisconsin
Henry Farm, Greeley, Colorado
A. H. Miller, Rt. 1, Box 403, Fort Lupton, Colorado
R. C. Montgomery, Boulder, Colorado
Lewis Mowry, Broomfield, Colorado
John Sloan & Sons, Berthoud, Colorado
R. R. Zehnder, Arvada, Colorado

For Catalog write: Jim Gibson, 8001 West 32nd, Wheatridge, Colorado

MASTER BROS.' STEARN FARM DISPERSAL

Monday, November 2nd 11:30 A. M. Kingsley, Pennsylvania

Farm is located 4 miles northeast of Kingsley, Pa.; 2 miles north of Harford; 28 miles north of Tunkhannock, Pa., and 10 miles south of New Milford, Pa.

75 Registered Holsteins 75

★ 51 Milking Age Animals — Includes Large Number of Just Fresh 1st-Calf Heifers ★ 12 Open Yearling Heifers ★ 12 Heifer Calves

TYPE — 3 VG Cows Sell - 14 GP Cows Sell - Mostly as Young Cows
YOU WILL BE IMPRESSED WITH THE MANY FINE UDDERS

PRODUCTION — 1 Cow Sells With 782 F, 2X - 3 From 615 - 627 F. - 2 With 522 - 532 F - 11 from 424 --490 F . . . Dams Have Recs. to 847 F. - 1 with 720 F. - 11 Dams from 608 - 653 F - 7 From 522 - 594 F - 19 from 499 - 404-lb. Dams.

THE PAST 9 YEAR DHIA HERD AVERAGE IS 450 LBS. FAT

THE HEALTH IS RIGHT: Cert. . . . T. B. Acc. . . . Vaccinated . . . 30 day blood test . . . Inoculated against Shipping Fever . . . Eligible to go anywhere.

A FALL FRESHENING HERD: 13 Fresh in Aug. - 11 in Sept. - 12 in Oct. - 9 Due in Nov. & Dec.

Some of the Highlights -

JEANIE HARTOG SENSATION (87-VG)
7y4m 330d 2X 21,340 3.6% 782 F
Two other records well over 700 fat, 2X, and three more well over 600 to 698 F. She sells with one dtr., 2 mat. granddaughters and one mat. great-gr'ddtr. . . . AND 16 granddaughters by MASTBROS COCHRAN HARTOG PABST, her Sovereign Cochran son, and 5 great-gr'ddtrs. by an O'Nobleman son from her nearly 500-lb. dtr. The Sov. Cochran son has a number of dtrs. milking with 1st calf—one 84-GP at 2 yrs.

MORE MEMBERS OF SAME FAMILY AS →
In addition to May, at right, and her heifer calf selling, there are two younger maternal sisters of May sired by Jeanie's Sov. Cochran son. May's dam has 499 fat, the next dam 540 and 505 and the third dam, Anna Hartog Pabst Posch, paternal sister to the 782-lb. Jeanie, has 847 fat on 2X in 395ds. A 454-lb. (83-GP) dtr. of the Anna cow, and by Winterthur Victor Nebska Atlas, sells with a 2-yr-old just fresh dtr. of the Sov. Cochran son and a yearling by Maview Dunloggin Direct. (An Atlas dtr. from this herd topped the '59 N. E. Pa. Breeders' Sale.)

ECHO ABBEKERK BURKE POSCH (GP)
7-6 320d 2X 17,054 3.7% 627
Has six other recs. well over 500 lbs. fat. Her GP Ceydermead Emperor Raphael dtr. with 458 fat sells due in Dec. to Inspiration. Another dtr. by Sowiscol King Ormdyke Melchior sells. Three mat. granddtrs. sell, one by Weber Sensation Burke from her 595-lb. dtr.

MASTBROS KNOLANA COCHRAN (86-VG)
2-9 340d 2X 13,259 milk 460 fat
Sells with her 499-lb. dam, her two younger maternal sisters and September heifer calf by Woodbourne Lass Reflection. Off to a good start on her 3y9m rec.

ONE OF TWO "VG" SOVEREIGN COCHRANS SELLING

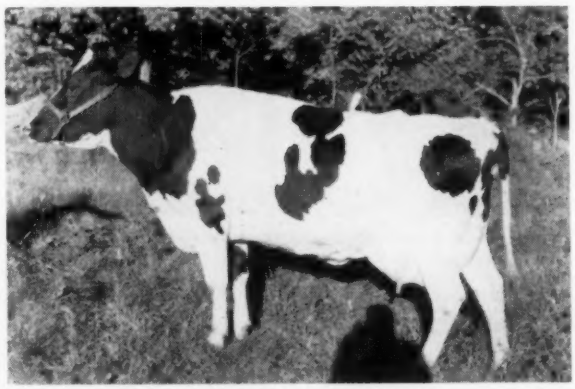

MASTBROS MAY COCHRAN (VG)
2y10m 348d 2X 13,017 3.9% 522 DHIA
Her Sept. 19th heifer calf by Strathaven Eminent sells! See more about her family at left.

MASTBROS INSPIRATION SALLY (83-GP)
4-11 336d 2X 14,666 4.4% 619
A dtr. of Hays Inspiration from a 622-lb. dam. She has a 2-yr-old dtr. of Pabst Comet Wayne Prilly and a yrlg. dtr. of Shaws Fern Tidy Lass selling. Sally due early in Dec. to Woodbourne Lass Reflection.

ALBERT M. WELLS SENDS THREE GOOD ONES
Three-time over 450-lb. cow from twice 600-lb. dam, due in Dec. to Maview Dun. Direct. A young cow with 433 F at 3y—will be fresh in Oct. And a fresh 2-year-old by a Sands-bred bull from a 524-lb. dam.

4 dtrs. of Sovereign Cochran sell. Dtrs. of these NEPA Sires sell—Hays Inspiration 4, Selling Pet Commander 4, Woodbourne Lass Reflection 3, Strathaven Eminent 3, Ceydermead Emperor Raphael 3, and many others. Six bred to Inspiration and 5 to Lass Reflection.

MASTER BROTHERS, Owners, Kingsley, Pa. **HOWARD GOW, Herdsman**

Catalogs - Sale in Tent - Lunch Available - Sale Managed Jointly by —

PA. HOLSTEIN ASS'N, Wm. C. Nichol, Secy 227 W. Beaver Ave., State College, Pa., and

R. AUSTIN BACKUS, INC.
Sales Managers & Auctioneers
Mexico (Phone 7-7231) N. Y.

Seventh Annual HOLSTEIN SALE OF STARS

Wednesday — November 18th — at 10:30 A. M.

Selling at:

THE HAYS SALES ARENA - TRAFALGAR, ONTARIO

(The morning after completion of judging at the Royal Winter Fair)

The Sale of Stars has become an internationally recognized Measuring Stick of the breed in all important ways, and headquarters for extreme highest quality throughout the Dairy World. The best reason for attending the Sale of Stars is the future of your herd for TOMORROW.

— A Grand Champion Herd-Sire Prospect —

HIS DAM:

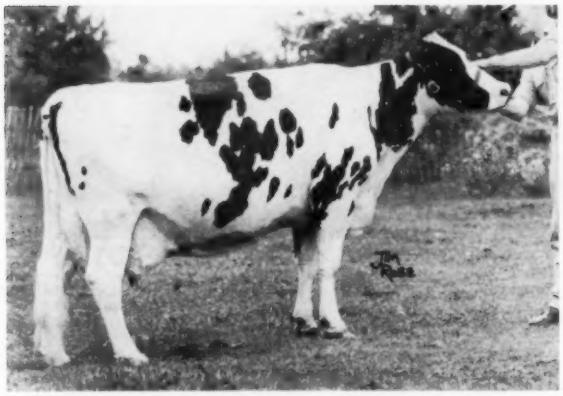

HILLMAC JOELLE WONDER
Excellent 2-Star Brood Cow

BROWNDALE JOHANNA SUPREME

Born August 1, 1958

Junior and Grand Champion at Brant B & W Show, 2nd senior Bull Calf at the Canadian National Exhibition.

His seven nearest dams average:
21,186 Milk 4.02% Test 853 Fat

His dam (pictured as she is today) has well over 125,000-lbs. milk including **23,375 M 891 F** at 9-yrs. She has three Very Good daughters to date and a VG $6,100 Junior Champion son. This great Canadian brood cow is the fourth generation of 100,000-lb. producers & traces 8 times to **Johanna Rag Apple Pabst.**

Browndale Johanna Supreme is sired by the Excellent, Reserve All-Canadian **Rosafe Sovereign Supreme,** whose 3 nearest dams are Excellent, Honour List producers with average of **21,638 M 4.11% 911 Fat.**

See the "Browndale" ad in this Issue

From "ELMCROFT" — a classy Junior Herd-sire prospect —

ELMCROFT INKA REVIEW, Born: January 4, 1959

He Has

An **All-Canadian, Excellent sire** — An **All-Canadian, Excellent Dam**

HIS "EXCELLENT" DAM:

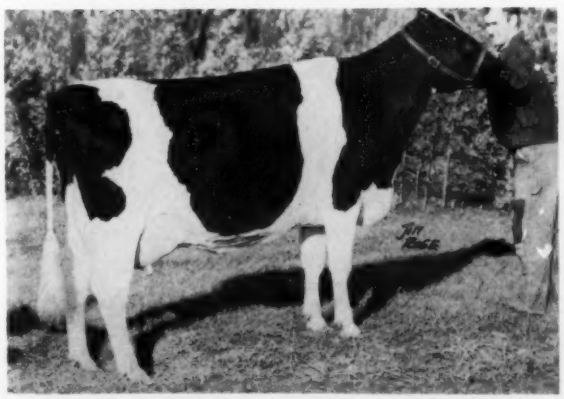

WAY BROOK DUCHESS DILLIS B (Excellent)
Her dam: Way Brook Shirley (VG) Honour List

6y	365	2X	20,473	842	4.11%
4y	365	2X	21,007	811	3.86%

His sire: **Rosafe Preceptor (EX)** All-Canadian Aged Bull & Grand Champion at Royal Winter Fair, 1957. He is a full brother to **Rosafe Shamrock Top (EX)** All-Can. 3-year-old, 1953; All-Canadian 4-year-old Heifer, 1954.

His dam: **Way Brook Duchess Dillis B (EX)** All-Canadian & 1st 3-year in Milk at Royal Winter Fair, 1957; 1st 4-year-old Dry & Reserve All-Canadian, 1958. Member of the All-Canadian Get-of-Sire, 1958.

3y	362	2X	15,706	557	3.55%
2y	352	2X	12,344	456	3.69%

Has very desirable record in process at 4 yrs., & many other show winnings.

With exception of his own dam, ALL females in the pedigree of **Elmcroft Inka Review** are dams of either Excellent, All-Canadian or Honour List daughters, or "Extra Sire" sons. His seven nearest dams average:
18,468 Milk 3.96% Test 731 Fat

Send 50c with catalog request to

HAYS FARMS LIMITED, Sale Managers

Box 490

Oakville Ontario

The Continent's Leading Quality Sale

Wednesday — November 18th — at 10.30 A. M.

History Repeats Itself - - but MUCH has been added

HIS ALL-CANADIAN SIRE.

GLENAFTON CRITERION

Born August 12, 1959

3 nearest dams:	24,190 M	3.85%	932 F
7 nearest dams:	21,056 M	4.05%	853 F

His dam: **Glenafton Nettie Colleen B (VG-2y)** one of three successive Royal Junior Champions sired by **Rosafe Centurion (EX)** — the one they chose to retain at Glenafton, has now completed:

2y	**365**	**3X**	**21,961 M**	**746 F**	**(184-169% BCA)**

Granddam: **Montvic Colleen Abbekerk (VG-4*)**
Has now over 10,000-lbs. fat on present lactation, & already Canadian Champion Lifetime fat Producer.

10	**365**	**3X**	**26,597 M**	**4.43%**	**1178 F**
13	**365**	**3X**	**25,489 M**	**4.53%**	**1155 F**

Sire's Dam: **Glenvue Nettie Jemima (EX-5*)**
The fabulous "Money Cow of the Breed," "Nettie" is now over 200,000-lbs. on present lactation, after being All-Canadian Aged Cow and sons selling at $30,000, $20,100, $18,500 and $10,050 for half-interest.

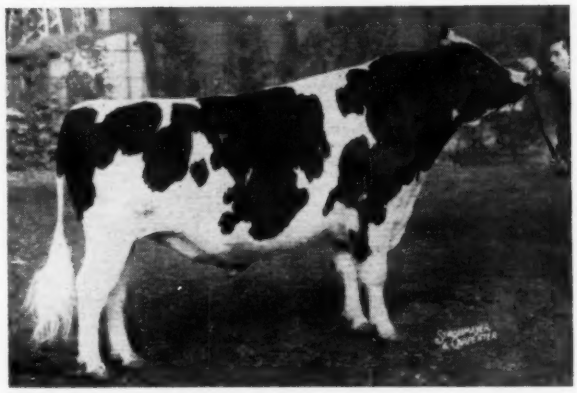

ROSAFE SIGNET (Excellent)
"Signet" topped the 1954 Sale of Stars at the then record price of $20,100. In 1958 he was **All-Canadian Aged Bull &** Grand Champion at the Royal. Sons were Junior Champion at the 1958 Royal, & Res. Jr. Champion at the 1957 Royal.

"CRITERION" represents a Standard of Judgment- for Others to Follow

Your most careful attention is commended to —

A gracious young lady of the family that have helped the Nation's greatest herds become Greater . . .

Wilkwood Beauty Vrouka Colantha, born January 3, 1959. She is the last daughter of the outstanding member of the **"La Vata Beauty"** family developed at Frasea Farms, which is without doubt, among the most prepotent families for Type & Production in the breed. The only member of this family ever shown at the Royal was 3rd 3-year-old in Milk & Member of "Three Best Udders" 1957. Study the Type & Production of the maternal sisters, dam, granddam and dam's full sister of this exceptional Sale of Stars candidate.

The Female Family of "Vrouka Colantha"

Frasea Beauty Ideal (EX) maternal sister at Carnation Milk Farms	6y	365d	**28,203**	**1133**	**4.0%**
Frasea Black Beauty Ideal (VG) maternal sister at Carnation Milk Farms	6y	365d	**28,828**	**1228**	**4.25%**
Frasea Black Beauty Vrouka (VG) dam of Sale entry	6y	365d	**22,988**	**833**	**3.62%**
Frasea La Vata Beauty (VG) maternal granddam	9y	365d	**24,338**	**954**	**3.92%**
Frasea La Vata Beauty Vrouka (VG) dam's full sister	9y	365d	**24,427**	**844**	**3.45%**

THEIR BEST RECORDS AVERAGE: . . **25,759 Milk, 992 Fat**

SELLING:

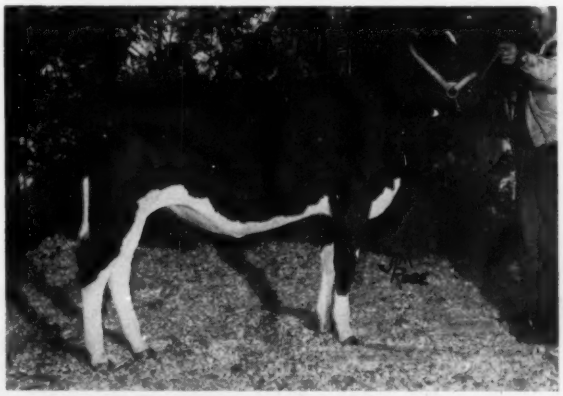

WILKWOOD BEAUTY VROUKA COLANTHA

STARS *for the* SALE OF STARS

The Most Appealing "Starlet" of them all —

HER TWICE ROYAL CHAMPION DAM

SILVIA PABST TEXAL (Excellent)
Astute judges say she is now an even truer model than ever before. Will she be the first 3-times Royal Champion in mature form

ACME SHAMROCK SILVIA

Born November 3, 1958
7 nearest dams: **19,262 M** **4.02%** **773 Fat**

Sire: **A. B. C. Reflection Sovereign (EX-Extra)** Sons and daughters and their descendants, continually provide evidence of the superior breeding power of this greatest of sires.

Dam: **Silvia Pabst Texal (EX)** All-Canadian Aged Cow 1957 & 1958; Grand Champion Royal Winter Fairs 1957—8, also National Holstein Shows, 1959. "Best Udder" winner, Royal & National Shows.
7y 305 2X 16,884 M 3.67% 620 Fat
(142 — 142% BCA)

Granddam: **Darven Eva (GP-3 Star Brood Cow).** This remarkable brood cow has two Excellent, Grand Champion daughters and two Very Good daughters on her first four calves. Dam of Res. All-Canadian "Progeny" 1958, also 1st "Progeny" at Pacific National, Peel B & W & National Holstein Shows.

If any truly great dam can produce a daughter with inheritance to be greater than herself, then ACME SHAMROCK SILVIA, sired by A.B.C. Reflection Sovereign is that daughter.

DAUGHTER SELLS:

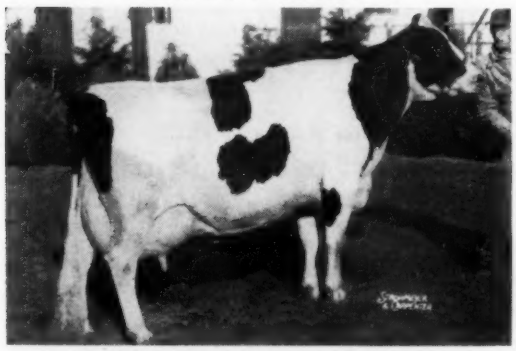

FORSGATE HIGHLAND PIEBE (EX)

The "STAR" from "Sheffield" —

SHEFFIELD SUPREME HELEN

born January 24, 1958.

This sweet Junior Yearling is another of the show winning kind sired by **Rosafe Sovereign Supreme (Ex).** An added coupon will be her calf to be sired by **Sheffield Supreme Max (Ex)** son of the World Champion **Lonelm Rag Apple Marjory (Ex).**

Her dam is **Forsgate Highland Piebe (Ex)**, a star of the Sheffield brood cow who has:
At 6 years, 365d - 19,514 milk, 3.8% - 737 fat and she is well over 100,000-lbs. lifetime production.

SELLING:

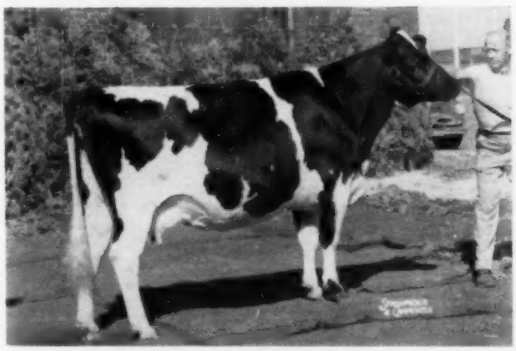

R. A. MAPLE PATSY (VG)
1st 4y in Milk & Res. Grand Champion, Waterloo B & W; 2nd 4y (Dry) at the C.N.E. 1959. Has 16,896 milk, 582 fat at 3 years & is a daughter of **Bond Haven R. A. Maple** from a granddaughter (VG) of **Lonelm Texal Fayne.**

SELLING:

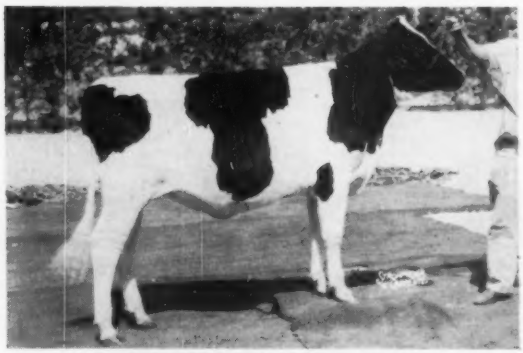

GLENGALE ANTHONY ROSITA
1st Sr. Heifer Calf at the C.N. E. & Halton B & W Show where she was also Res. Jr. Champ. 7 nearest dams average 21,189 798 3.77%. The sire is **Rockwood Baron P Anthony (VG)** All-Canadian & the dam is a VG daughter of "Fond Hope" who was 1st Aged Cow in Milk at York B & W, 1959.

Sell at: HAYS SALES ARENA — TRAFALGAR, ONTARIO

Browndale Johanna Supreme

HIS RESERVE ALL-CANADIAN SIRE.

ROSAFE SOVEREIGN SUPREME (Ex)

3 nearest dams av.: 21,638 milk, 4.21%, 911 fat

All "EX" animals in his 3-generation pedigree!

His offspring have won 3 All-Canadian, 1 Reserve and 2 Hon. Mention awards. Sired by A.B.C. Reflection Sovereign (EX-Extra), he is out of the Reserve All-Canadian Rosafe Reflection Polly (EX), daughter of A.B.C. Shamrock Pontiac (EX), both of them Honor List leaders.

He is sire of 3 EX and 2 VG sons and 2 VG dtrs.

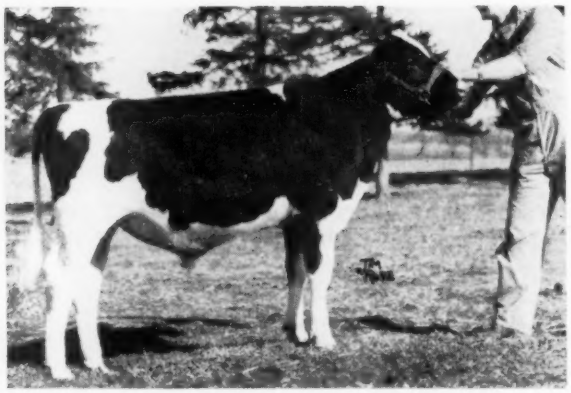

Browndale Johanna Supreme

Born August 1, 1958

Best record of 7 nearest dams average:
21,321 milk ..... **3.98%, 849.7 fat**

Best record of 15 nearest dams average:
21,151 milk ..... **4.02%, 850 fat**

Of the 29 animals in his 5-generation pedigree, there are 12 Excellent, 12 Very Good, 3 Good Plus and 2 not classified, one of these being Triune Papoose Piebe, All-Time All-American aged cow.

SUPREME was 2nd Prize Sr. Bull Calf at the recent Canadian National Exhibition.
1st sr. bull calf, Junior and Grand Champion at the Brant Co. B & W Show.

His Excellent Dam

- **Fifth generation of Star brood cows in direct female line — the five with a total of 16 Stars, each with at least two Very Good daughters.**
- **Fourth generation of 100,000-lb. producers.**
- **She traces 8 times to Johanna Rag Apple Pabst — an outstanding linebred Rag Apple pedigree.**
- **The only 12-Star brood cow Montvic Rag Apple Papoose is a full sister to Joelle's paternal grandsire, Montvic Chieftain, and is the dam of her maternal grandsire, Montvic Commander.**

We believe that JOELLE WONDER is the only "EX" cow with Montvic foundation cattle in the 3rd generation. This is one of the strongest Rag Apple pedigrees we know and we would like to refer you to the Dec. 13th Rag Apple issue of the WORLD and the Aug. 22nd WORLD—page 44 and 45 with a story on Oakhurst Colantha Abbekerk.

His Star Brood Cow Dam:

HILLMAC JOELLE WONDER (EX)

Pictured Here at 12 Yrs. of Age

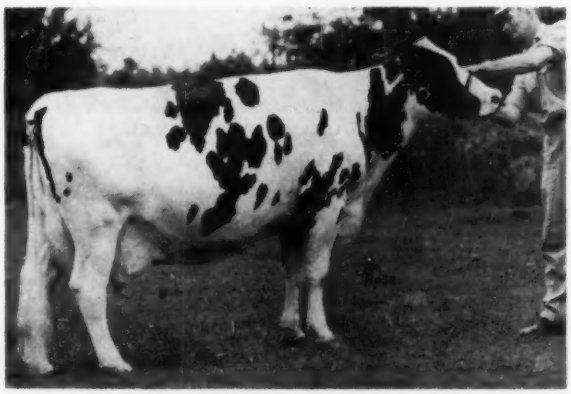

His Dam: HILLMAC JOELLE WONDER
EXCELLENT—2-Star Brood Cow

2 years, 365d, 2X	**13,042 milk,**	**3.64%,**	**475 fat**
3 years, 305d, 2X	**14,300 milk,**	**4.00%,**	**572 fat**
5 years, 365d, 2X	**17,809 milk,**	**358%,**	**632 fat**
6 years, 365d, 2X	**16,688 milk,**	**4.00%,**	**668 fat**
8 years, 352d, 2X	**17,382 milk,**	**3.74%,**	**650 fat**
9 years, 305d, 2X	**20,737 milk,**	**3.39%,**	**704 fat**
9 years, 365d, 2X	**23,375 milk,**	**3.43%,**	**801 fat**

10 Years 365d, 2X	**21,975 Milk**	**3.52%**	**773 Fat**
7 lactations, 2X	**126,209 Milk**	**3.7 %**	**4,640 Fat**

Dam of 3 "VG" daughters from 623 F to 810 F
Dam of 1 "VG" son.

Bid Last on Him

Sale of Stars — November 18th

AT THE HAYS SALES ARENA

BROWNDALE FARM

R. F. BROWN — PARIS, ONTARIO

2394 (86)

to the Sale of Stars—Nov. 18th

Canadian Rag Apples

HIS $6100 MATERNAL BROTHER

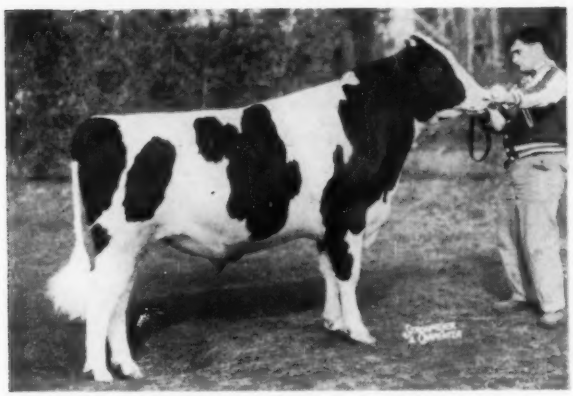

JOHANNA REFLECTION SOVEREIGN (VG)
The $6,100 herd sire for Bailey Farms Ltd. for whom he was reserve junior champion at Edmonton and All-Canadian nominee in 1958, also first 2-year-old at the National shows at Calgary and Edmonton in 1959.

HIS MATERNAL SISTERS:

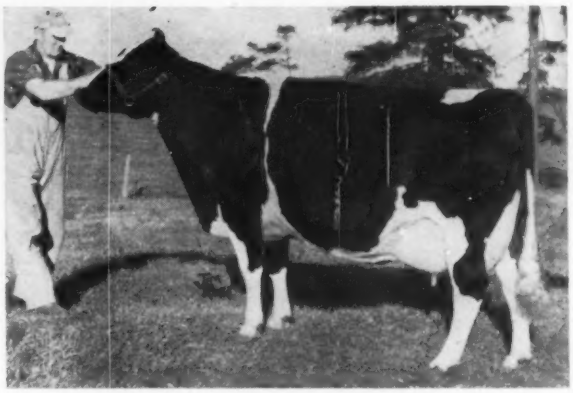

HILLMAC WONDER SOVEREIGN (VG)
At 6 years, 365d, 2X — 16,006 milk, 4.57%, 732 fat
At 3 years, 365d, 2X — 14,012 milk, 4.90%, 686 fat

HILLMAC WONDER (VG)
At 3 years, 365d, 2X — 18,315 milk, 4.1%, 754 fat
At 6 years, 365d, 2X — 19,254 milk, 4.2%, 810 fat

HILLMAC WONDER ABBEKERK (VG)
At 2 years, 365d, 2X — 11,031 milk, 4.04%, 446 fat
At 3 years — 365d 2X 15,687 3.97% 623

See the SALE OF STARS advertising for more information on the sire of SUPREME and study the great Rag Apple pedigree of his dam below.

OSBORNDALE SIR JOHANNA RAG APPLE VG & SMP 189733
19 2-yr. records by 19 daughters
Average: 12045 454 3.78
23 Daus. avg: M 106 F 108% of BCA
Sire of:
71 daus., 59% GP and better
1 EX, 12 VG, 28 GP, 28 G, 2 F Daus.
4 VG Sons
9 daus. over 100,000 lbs. milk
Rag Apple Carnation Ida (VG)
6y 365d 3X 24958 1095 4.38
Wld. CH. Jr. 2-yr. 985 lbs. fat
Thames Crest Bar. Johanna (VG)
5y 365 3X 20948 889 4.24
Osborndale Hilma Ormsby R. A.
4y 365 3X 21702 877 4.0
Gardner Farm C. Fobes 8th (VG)
Lifetime: 171962 5067 2.9

COMMANDER BLACK BEAUTY 558791
GP — 4 Star Brood Cow

6y	**365**	**2X**	**18317**	**714**	**3.90**
7y	**365**	**2X**	**17687**	**675**	**3.82**
9y	**365**	**2X**	**17068**	**618**	**3.62**
11y	**365**	**2X**	**15411**	**615**	**3.99**
4y	**365**	**2X**	**14606**	**574**	**3.93**
3y	**358**	**2X**	**13328**	**489**	**3.67**
13y	**305**	**2X**	**12286**	**482**	**3.92**
2y	**365**	**2X**	**12970**	**443**	**3.42**
9 lacts. 2X: 132744				**5014**	**3.78**

9 lacts. Avg.: M 126 129% of BCA
Dam of:
3 daus: 476 to 801 lbs. fat
1 EX 1 VG daughters
1 VG son
1 dau. over 100,000 lbs. milk
Hillmac Mistress Black Beauty (VG)
4y 365 2X 16564 618 3.73
2y 365 2X 13830 504 3.64
4 lacts. 2X: 52821 1961 3.71
4 lacts. avg: M 110 F 112% of BCA
Hillmac Sovereign (GP & GM)
Sold for $10,000
Hillmac Symbol Beauty (GP)
2y 365 2X 11954 476 3.98
3 lacts. avg: M 98 F 109% of BCA

MONTVIC CHIEFTAIN 95679 (VG)
Mbr. Res. All-Am. Get 1933-34
22 2-year Records by 22 daughters
Average: 12114 479 3.95
29 daus. ave. M 113 F 121% of BCA
Sire of:
1 EX 12 VG daus, 2 EX 8 VG sons
2 HM All-Am. progeny
4 Honour List Daughters
1st Open Get CNE 1938

MONTVIC RAG APPLE COLANTHA (VG)
Res. Gr. Ch. Fem. Ormstown 1933
1st 3-year in milk Ormstown 1931
8y 365 3X 23324 926 4.0
Dam of 2 VG Sons; 1 Proven Son
Full sister of:
Montvic Rag Apple Abbekerk (GP)
6y 365 3X 18121 886 4.89
Paternal sister of:
Montvic R. A. Col. Abbekerk (EX)
Dam All-Can. Prod. 1944-5-6-7
9y 365 3X 29208 1263 4.32

MONTVIC COMMANDER 146799 (VG)
70 Mature Records by 70 Daus.
Average: 14931 578 3.86
142 daus. avg.: M 109 F 110% of BCA
Sire of:
1 EX 18 VG 96 GP 5 F Daus.
21 VG Sons
1 HM All-Can Progeny
10 daus. over 100,000 lbs. milk
3 Honour List Dtrs.
1st Sr. Get London CS 1948
Ormsdale Francy Commander (EX)
6y 365 2X 21062 913 4.33

POMONA SILVER TENSEN 425946
GP - 3 Star Brood Cow
5y 356 2X 18368 795 4.33
7 lacts. 2X: 102803 4227 4.11
7 lacts. avg: M 118 F 132% of BCA
Dam of:
4 daus: 426 to 874 lbs. Fat
1 VG daughter — 1 VG proven son
3 dtrs. over 100,000 lbs. milk

JOHANNA RAG APPLE PABST (EX & VG)
$15,000—Clark's Classic 1926
4 times All-Am., Twice Reserve
100 Records by 51 Dtrs.
Average: 15743 626 4.0
3 EX, 25 VG, 12 GP, 6 G Daus.
14 VG Sons
1 All-Am. 1 Res. 2 HM Progeny
9 daus. Superior producers
Res. All-Time All-Am. Get

TRIUNE PAPOOSE PIEBE 184725
$11100 — Nat. Ormsby Sale 1928
All-Time A-A Calf and Aged Cow
Winner of six All-Am. awards
5y 365 4X 21909 897 4.09
1 VG daughter: 930 lbs. Fat

JOHANNA RAG APPLE PABST 67919
(See above)

OAKHURST COLANTHA ABBEKERK (VG) 80748
Gr. Trans. All-American 1945
All-American Aged Cow 1927
5y 365 3X 25817 1061 4.11

MONTVIC LOCHINVAR 129946 (VG)
10 Mature Records by 10 daus.
Average: 18008 711 3.95
16 daus. avg. M 125 F 129% of BCA
2 Ex, 9 VG Daus; 3 EX sons
15 Daus over 100,000 lbs. Milk

MONTVIC RAG APPLE PAPOOSE 213882
VG—12-Star Brood Cow
4y 365 3X 21232 930 4.38
2y 365 3X 15621 698 4.47
2 lacts. avg.: M 143 F 172% of BCA
Dam of:
4 daus: 371 to 673 lbs. Fat
1 EX 3 VG sons

RAG APPLE PIETJE PIONEER 115524
11 mature records by 11 dtrs.
Average: 16019 655 4.09
Sire of 6 VG Daughters
4 Honour List Daughters

SILVER TENSEN PABST 305417
VG-4-Star Brood Cow
11y 365 3X 19978 735 3.68
12 Lacts: 189034 6540 3.45
Dam of: 9 daus.: 365to 795 lbs. Fat
2 VG Dtrs. 2 Honour List Dtrs.

★ Juliet's Signet Daughter To "Sale of Stars" ★

BOND HAVEN RAG APPLE JULIET (VG-2*))

4y	3X	24,625	3.85%	948
7y	3X	26,575	3.51%	932
2y	3X	22,995	4.00%	920

Another rec. over 900 F.

8 lacts. 166,697 M 3.71% 6184 F

A daughter of Marksman.

She is a former Canadian Champion and has 6 daughters and 20 descendants in the Bond Haven herd.

She Is —

BOND HAVEN SIGNET JULIET B

Born December 3, 1957

"THE GREATEST HEIFER WE HAVE EVER PUT IN A SALE!"

By Rosafe Signet (EX) and out of the great cow pictured.

This heifer is a beautiful individual nicely marked half and half.

While a short age sr. yearling she recently stood second at Simcoe Co. & and W Show and was Res. Jr. Champion. Another Bond Haven-bred Signet was first 2-yr-old in milk and Res. Grand Champion at same show. We have three Signet dtrs. in milk, all GP at 2 years. In eight months their ave. production is 9,301 M 3.73%. Visitors are much impressed with these heifers, especially their size, scale, dairyness and good udders.

Juliet's 7 nearest dams are: 4 EX and 3 VG. Her dam is the VG 2-Star Brood Cow pictured, a Marksman dtr., with four recs. over 900 fat, six dtrs. and 20 other female descendants in the herd. R. A. Juliet's grandson, out of dtr. Joy (VG) and by Centurion, sold for $2,000 at the '59 Can. Nat'l Sale. Her Reflection Sovereign dtr. is headed for a 3y 2X 20,000 milk 4% record.

See this heifer, study her pedigree. She was bred August 27, 1959 to Rosafe Centurion (EX). What a calf this will be!

Buy Her at Trafalgar, Nov. 18th!

BOND HAVEN FARM C. J. Cerswell **BEETON, ONTARIO**

Certified - Accredited - Vaccinated - Earl Woodrow, Herdsman

Farm located at Bond Head, Ont. — Visitors Always Welcome

The Sheffield "Star" To The →

SHEFFIELD SUPREME HELEN

Born: January 24, 1958

This lovely junior yearling is typical of the show winning offspring of her sire Rosafe Sovereign Supreme (EX). His Gets this year were first prize junior and senior at the Brant County B & W Show and 2nd prize jr. get at the '59 CNE. Supreme now has 3 EX sons, all bred at Sheffield, and two Very Good - at 2 years - daughters. His first three daughters to finish 2-yr-old records average over 500 lbs. fat, 2X.

Her dam is Forsgate Highland Piebe (EX), a star of our brood cows.

Helen was bred October 2nd for next year's shows to Sheffield Supreme Max, son of the World Champion Lonelm Rag Apple Marjory (EX).

Sale of the Stars AT THE ROYAL WINTER FAIR

See & Buy Her at Trafalgar Nov. 18th

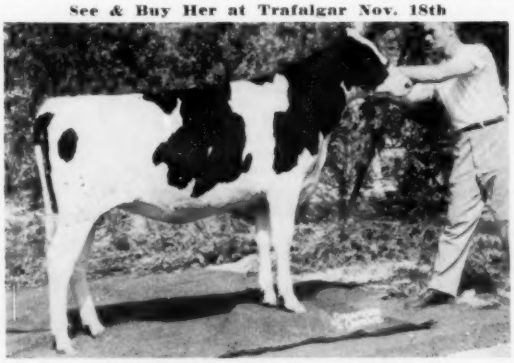

SHEFFIELD SUPREME HELEN
Buy her November 18 at Toronto!

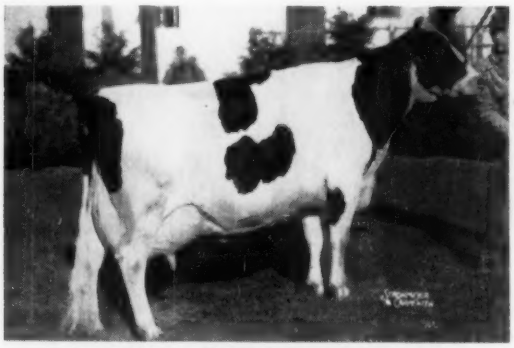

FORSGATE HIGHLAND PIEBE (EX)

6y	365d	3X	19,514	3.8% 737

In 7 lacts. 106,922 M 4,187 F

Sheffield Farms

JOHN MALCOLM, Owner **ST. GEORGE, ONTARIO** ORTON EBY, Manager

Montvic Colleen Abbekerk (VG)

CANADA'S CHAMPION LIFETIME FAT PRODUCER

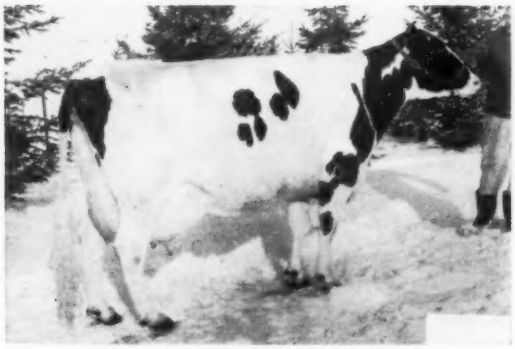

MONTVIC COLLEEN ABBEKERK (VG)
Pictured in her 18th year.

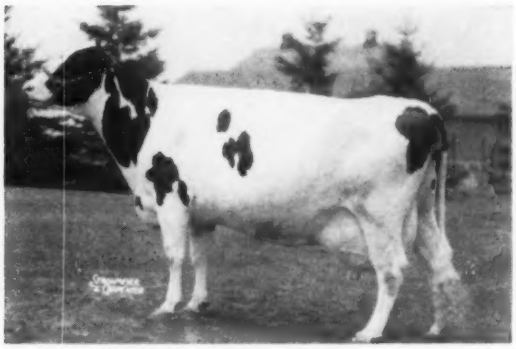

MONTVIC COLLEEN ABBEKERK (VG)
Pictured in her 8th year.

COLLEEN displays many of the top qualities that Holstein breeders are striving for — large quantity of milk, high test (4.35% lifetime), longevity, and the ability to produce outstanding offspring (a 4-Star Brood Cow).

The picture at the left, above, was taken just before COLLEEN freshened at 18 years of age. She is now producing 60-65 lbs. a day on 2X. She is well over 10,000 lbs. fat for her lifetime, making her Canada's first 10,000-lb. fat cow.

GLENAFTON CRITERION — *To SALE of STARS*

COLLEEN's "Centurion" daughter produced a beautiful calf by Rosafe Signet, born August 12th, 1959. "Criterion" was immediately labelled for the Sale of Stars.

CRITERION's Sire — Rosafe Signet is siring outstanding individuals, both males and females. We are showing a group of his 2-year-old milking daughters at the Royal Winter Fair. His first daughter to complete a record will have over 18,000 lbs. milk with 3.6% test! She will be showing in the milking 2-year-old class after milking ten months. We believe Signet is siring exceptionally fine udders.

CRITERION's Dam — Glenafton Nettie Colleen B (VG at 2y) has a 2-year-old record of 21,961 lbs. of milk and 746 lbs. fat after being Junior Champion at the Royal Winter Fair. "Nettie Colleen" is a very large animal showing great dairy qualities. Now milking 80 lbs. a day as a 3-year-old.

"Centurion" has Montvic breeding on both sides of his pedigree through Colleen and Montvic Colantha Abbekerk.

Also from Glenafton to the Sale of Stars — A choice Centurion daughter bred to Signet. They will show at the Royal Winter Fair.

GLENAFTON FARMS ACC. - CERT. - VACC. **Alliston, Ontario**

MORT BUTCHERS, Herd Supt. **J. BRIAN McCAGUE, Mgr.**

EAST IDAHO (from page 66)

Senior Yearling Bull
1. Archie Parker, Ovid, Idaho, Pennelope Bird Band Muster King; 2. Harris A. Mickelson & Sons, Ideograph Highcroft Chieftan; 3. Don Pack, Idaho Falls, Power Farm Beauty Fobes.

Two Year Old Bull
1. Don Pack, Power Farm Posch Governor; 2. Dr. John Hatch, Shadow Valley, Roburke Badger; 3. Daniel Mickelson, Weber Wis Burke Domino; 4. Harris A. Mickelson & Sons, Burkgov of Life-o-Riley.

Bull 3 years or over
1. Henry Drury & Son, Preston — Drury Lane Cola B. Greta; 2. Talbot Holstein Farm, Preston — Crescent Beauty Reward; 3. Harris A. Mickel- 4. Archie Parker, Ovid, Willowdale Idaho Dictator

Junior Heifer Calf
1. Marvin Prescott, Grace-Kan Ida Tieton Pet; 2. Talbot Holstein Farm, Maid Echo Dul-Cres Beauty; 3. Henry Drury & Son, Drury Lane Cola B Ann Acme; 4. Bee Hedrick, Ashton—Black Springs May De Kol; 5. Don Pack, Bonnell Rose Governor.

Senior Heifer Calf
1. Bee Hedrick, Black Springs Madcap Bess; 2. Jess R. Matthew's, Hampwell Madcap Johanna; 3. Henry Drury & Sons, Drury Lane Cola B Lady Queen; 4. Daniel Mickelson, Robida Imperial Papoose; 5. Marvin Prescott & Sons, Kan Idaho Jewel Betty.

Junior Yearling Heifer
1. Dr. John Hatch Farm, Dr. John Burke Champion Venice; 2. Leslie A. Jephson, Tagalong Majorette Challenge; 3. Jesse R. Matthews, Hampville Luka Madcap; 4. Marvin Prescott, Kan-Idah Lady Jane; 5. Douglas Wright, Meadow Hill Colachip Four.

Senior Yearling Heifer
1. Henry Drury & Son, Drury Lane Cola B Sapphire; 2. Dr. John Hatch Farm, Dr. John Burke Champion Celeste; 3. Jesse R. Matthews, Hampville Wayne Johanna; 4. Henry Drury & Son, Drury Lane Cola B. Sara Ann; 5. F. M. Mickelson & Sons, Trout Creek Robin Shella.

Junior Get of Sire
1. Henry Drury & Son, Drury Lane Cola Barrey; 2. Leslie Jespson, Jeroma Magic Rose; 3. Dr. John Hatch Farm, Wis Champion; 4. Jesss Matthews, Tieton Sperger Madcap Wayne.

Cow, 5 Years Or Over
1. Leslie Jephson, Sleepy Hollow Rose Delight; 2. Henry Drury & Son, Sleepy Hollow Magic Bonny; 3. Leslie Jephson, Fobes Cupid Magic Ardia; 4. Dr. John Hatch Farm, Badger Mound Jane; 5. D. M. Jessop, Medowayne Inka Posch.

Cow, 4 Years
1. Daniel Mickelson, Dew Vale Burke Bubbles; 2. Dr. John Hatch Farm, Dr. John Roburke Delilah; 3. Henry Drury & Son, Drury Lane Cola B Heisky; 4. Douglas Wright, Meadow Hill Proud Sylvia; 5. Willowdale Holstein Farm, Willowdale Ida Mae Bernice.

Cow, 3 Years
1. Dean Esplin, Giennese Tiny Pansy Burkgov; 2. Don Pack, Bess Roamer Governor; 3. Alma Chouls, Inyo Johanna Inka; 4. Henry Drury & Son, Drury Lane Cola H Starlite; 5. Harris Mickelson, Superview Burke Brenda.

Cow, 2 years
1. Leslie Jephson, Tagalong Dagan Melba; 2. Harris Mickelson, Masquite Rosemary; 3. D. N. Jessup, Medowayne Magic Girl; 4. Henry Drury & Son, Drury Lane Cola B White Cloud; 5. Leslie Jephson, Tagalong Burke Mabel Balky.

Dairy Herd
1. Leslie Jephson; 2. Henry Drury & Son; 3. Dr. John Hatch Farm; 4. Willowdale Farm.

Best Females
1. Leslie Jephson; 2. Henry Drury & Son; 3. Dr. John Hatch; 4. Willowdale Farm.

Get of Sire
1. Henry Drury & Son, Drury Lane Cola Barney; 2. Leslie Jephson, Jeroma Magic Rose; 3. Bee Hedrick, Burkrov Inka DeKol; 4. Dean Esplin, Sleepy Hollow Fobes Wayne Cupid.

Produce of Dam
1 Harris Mickelson, Superview Burke Dinah; 2. Henry Drury & Son, Drury Lane Cola Hilo; 3. Alma Choules, Inyo Tritoma Tiny; 4. Don Pack, Louise Cora Rosemarie Governor.

WEST IDAHO (from page 62)

Junior Yearling heifer first prize Senior Yearling heifer, first prize Senior Yearling bull, first and second prize Senior Bull calves and Junior Champion male.

Placings follow:

Premier Breeder
Herman Weick, Rt. 5, Caldwell, Idaho

Premier Exhibitor
Herman Weick

Senior & Grand Champion Female
Montvale Princess Mary, Herman Weick

Reserve Champion Female
Burrilane Dashetta Chief, Burrilane Farms, Rt.6, Nampa

Junior Champion Female
Ida Royal Hazelwood Hope, Ida Royal Holstein Farm, Rt. 1, Meridian

Senior & Grand Champion Male
Rich Herd President Ace, Herman Weick

Junior & Reserve Champion Male
Black Canyon Royal Randy, Herman Weick

Aged Cow Class
1. Montvale Princess Mary, Herman Weick; 2. Burrilane Dashetta Chief, Burrilane Farms; 3. Carnation Suzy Vida Intensity, Ida-Royal Holstein Farms; 4. Kunadale Segis Patty Alice, Marion Stroebel, Rt. 2, Kuna, Idaho; 5. Burrilane Darkie Madcap, Burrilane Farms.

Four Year Olds
1. Ida-Lene Cupid Betty, Herman Weick; 2. Kunadale Design Patty Candy, Marion Stroebel; 3. Burrilane Lula Challenger, Burrilane Farms; 4. Black Canyon Imperial Lassie, Herman Weick; 5. Kunadale Design Pat Butterfly, Marion Stroebel.

Three Year Old Cows
1. Kunadale Design Edna Beauty, Marlene Stroebel, Rt. 2, Kuna, Idaho; 2. Burrilane Roma Pet, Burrilane Farms; 3. Burrilane Cleo Rambler, Burrilane Farm; 4. Kunadale Design Joy Melody, Marion Stroebel; 5. Ida-Royal Revelation Gale, Ida-Royal Holstein Farms.

LIFE-O-RILEY LILLYWHITE DUSTY 1336789
First Bull Calf & Junior Champion, Eastern Idaho State Fair. Daniel Mickelson, Shelley, Idaho.

Two Year Old Cows
1. Reed Bank Madcap Sadie, Raymond Lane, Rt. 2, Meridian, Idaho; 2. Burrilane Jewel Rambler, Burrilane Farm; 3. Edroy Rev Lassie Windsor, Roy Eddlemon & Son, Rt. 6, Box 226, Nampa, Idaho; 4. Black Canyon Royal Duchess, Herman Weick; 5. Burrilane Ranier Rambler, Burrilane Farm.

Senior Yearling
1. Black Canyon Madcap Wonder, Herman Weick; 2. Burrilane Bellanne Rambler, Burrilane Farm; 3. Oregon Trail Magic Rochelle, Jerry Dale Davis, Rt. 3, Meridian, Idaho.

Junior Yearling
1. Black Canyon Royal Jesie, Herman Weick; 2. Ida-Royal Revelation Annette, Ida-Royal Holstein Farms; 3. Burrilane Mindora Challenger, Burrilane Farms.

Senior Heifer Calves
1. Ida-Royal Hazelwood Hope, Ida-Royal Holstein Farms; 2. Zim-Crest-Top-Joy, Aldro Zimbelman, Rt. 1, Meridian; 3. Edroy Madcap Roma, Roy Eddlemon & Son.

Junior Heifer Calves
1. Owyhee Crusader Loretta, Raymond Lane; 2. Black Canyon Royal Maid, Herman Weick; 3. Edroy Imperial Windsor, Roy Eddlemon & Sons.

Bulls Three Years & Over
1. Rich-Herd President Ace, Herman Weick; 2. Burrilane Hazelwood Chief, Burrilane Farms.

Two Year Old Bulls
1. Rich-Herd Captian, J. Herbert & Gladys Braun, Rt. 5, Caldwell; 2. Ivy Bower Var Burke Rainer, Marion Stroebel.

Senior Yearling Bulls
1. Black Canyon Royal Tidy, Herman Weick; 2. Rock Haven Burke Debonair, William C. Affonso, Rt. 1, Meridian.

Junior Yearling Bulls
1. Burrilane Luke Challenger, Burrilane Farms; 2. Pollyanna Burke Beebe, Marion C. Polly, Rt. 1, Meridian; 3. Black Canyon Royal Marksman, Herman Weick.

Senior Bull Calves
1. Black Canyon Royal Randy, Herman Weick; 2. Black Canyon Royal Joel, Herman Weick; 3. Burrilane Juniper Challenger, Burrilane Farms.

Junior Bull Calves
1. Rock Haven Holly Debonair, Ralph W. Engel, Rt. 1, Box 262, Eagle, Idaho; 2. Black Canyon Texol Gary,

(Please turn to page 98)

BURRILANE DASHETTA CHIEF
Reserve Champion Female at Western Idaho State Fair. Exhibited by Burrilane Farms, Nampa, Idaho.

IDA ROYAL HAZELWOOD HOPE
First prize senior heifer calf and Junior Champion Female at Western Idaho State Fair. Exhibited by Ida Royal Holstein Farm, Meridian, Idaho.

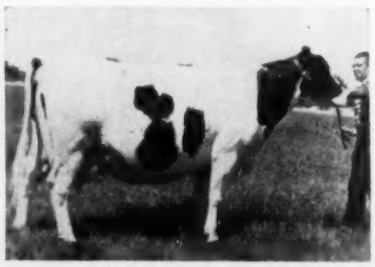

MONTVALE PRINCESS MARY
First prize Aged Cow and Grand Champion at Western Idaho State Fair. Exhibited by Herman Weick, Caldwell, Idaho, shown at the halter.

Serious Illness FORCES an untimely important Canadian Dispersal —

that of the powerful BROWVIEW HERD, owned by

James T. Brown, Immediate Past-President of the H-F Assn. of Canada

90 HEAD — **Fully Accredited - Listed & Calfhood Vaccinated**

The importance of this herd to breeders in both Canada & U.S.A. warrants that the most suitable Sale date for all concerned will be

WEDNESDAY — NOVEMBER 18th at the HAYS SALES ARENA, Trafalgar, Ontario

to follow immediately at conclusion of the SALE OF STARS, which commences at 10:30 A.M.

The "Browview" herd is built around descendents of a great brood cow - **OLIVE BURKE FAYNE (EX)** who had 161,000-lbs. 6133 fat in 9 lactations. More than 50% of all females 2-yrs. of age & under trace to this foundation cow.

Reigning supreme at "Browview" is the present Herd Sire —

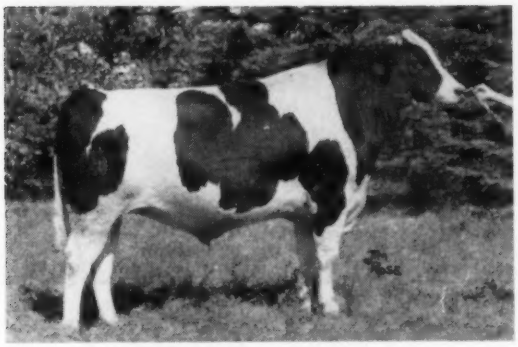

ROSAFE HEPTAD (VG)
Grand Champion at Orono in 1958 and again in 1959.

ROSAFE HEPTAD (VG)

Born July 5, 1956 and Classified VG at 1st Classification

He is sired by A.B.C. Reflection Sovereign (EX-Extra) "Heptad" is maternal brother to the **All-American Progeny-of-Dam** from **Agassiz Pertection Hartog Vale,** 100,000-lb. Star Brood Cow.

Maternal sister to "Heptad" -

Rosafe Reflection Vale (Ex) All-Canadian - Honour List Producer - Grand Champion at the C.N.E. & dam of the $5,700. heifer calf at the 1959 National Holstein Sale.

Full sister to "Heptad" -

Rosafe Shamrock Hartog Vale (VG) with sister above, Member of two **All-American** "Progenys & - Res. All-Canadian at 2-yrs; 1st at the Royal Winter Fair & Canadian Nationals; 624 fat at 2 yrs.; 806 fat at 3 yrs. & 936 fat at 5 yrs. She is dam of **Rosafe Westerner (VG)** who sired the 1st Junior "Get" at the National Holstein Show, 1959.

"Heptad" is a Grand Champion in his own right, and we predict a bright future among leading Canadian sires of recent years. Selling are 25 progeny, & he is the major service sire of bred females selling in the Browview Dispersal.

Several Beautiful 2-Yr-Old Dtrs. Selling

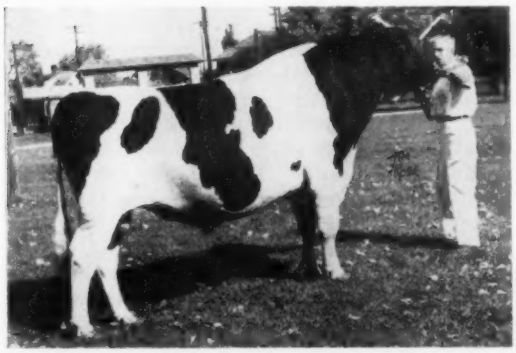

ROELAND REFLECTION SOVEREIGN (EX)
A Grand Champion son of A B C Reflection Sovereign out of a 195,630-lb. 4-Star Brood Cow. One of Canada's top Unit sires, his 245 tested daughters average 104-112% of BCA; 471 classified daughters are 52% Good Plus or better.

A Well Proven Former Herd Sire —

PABST WALKER OLLIE (VG)

He was proved favorably at Brownview, & is now in service in the Central-Ontario Unit. He is a son of **Pabst Roamer Dean Walker Lad (Ex-GM)** from an 849-lb. fat, VG daughter of **Pabst Regal (Ex-GM)**

"Ollie" has the highly commendable average of 114 - 121% of Breed Class Average for production on 73 daughters, with type classification of 81% GP & better on 81 daughters.

There are 38 daughters of Pabst Walker Ollie selling.

At the very recent Durham County B & W Show, "Browview" entries were successful in winning BOTH Grand Champions, seven 1st prizes, 1st Progeny of Dam & Premier Breeder & Exhibitor awards.

The "Browview" herd is a WORKING herd of high type & pedigree that PAYS it's way - planned production throughout the year. Included are two daughters of A.B.C. Reflection Sovereign - a daughter of Rosafe Sovereign Supreme (EX) from a full sister to "Heptad" - 36 granddaughters of A.B.C. Reflection Sovereign and many more stellar combinations of leading Rosafe & Pabst bloodlines. Make this Sale a MUST on your "to attend" list.

Catalogues on request from the Sale Managers

HAYS FARMS LIMITED

OAKVILLE **Box 490** **ONTARIO**

1959 Dairy Shrine Guests of Honor

HAROLD J. SHAW, SANFORD, MAINE

Harold J. Shaw, Sanford, Maine, is a widely-recognized farmer and master Holstein breeder whose achievements in many fields of agriculture have earned numerous honors over the years.

A graduate of the University of Maine, 1914, Mr. Shaw has served as a trustee of the University, member of its Agricultural Advisory Council, and holds the University's "Outstanding Farmer" award. He was the first County Agent in Androscoggin-Sagadahoc Counties for 6 years. He is a past member of the State Agricultural Conservation Commission, and former chairman of the Maine Milk Control Board.

An outstanding Holstein breeder, Shaw's Ridge Holsteins have been widely acclaimed for size, type, and outstanding production. He has developed 3 Gold Medal Proved Sires, one of his own breeeding, and has been awarded the Progressive Breeders' Registry certificate 7 consecutive times by The Holstein-Friesian Association of America.

Always active with his local and regional Holstein organization, Mr. Shaw served as a director of the Holstein-Friesian Association of America for eight years and as president 1951-1953.

An expert forage producer, Mr. Shaw has been named Maine State Green Pastures Winner and New England Green Pastures Winner in recognition of his advanced work in developing productive pastures and forage crops since World War II.

Mr. Shaw is currently a trustee of the Eastern States Exposition, and a member of the national association's research committee.

He is actively engaged in operation of Shaw's Ridge Farms in partnership with his son Richard.

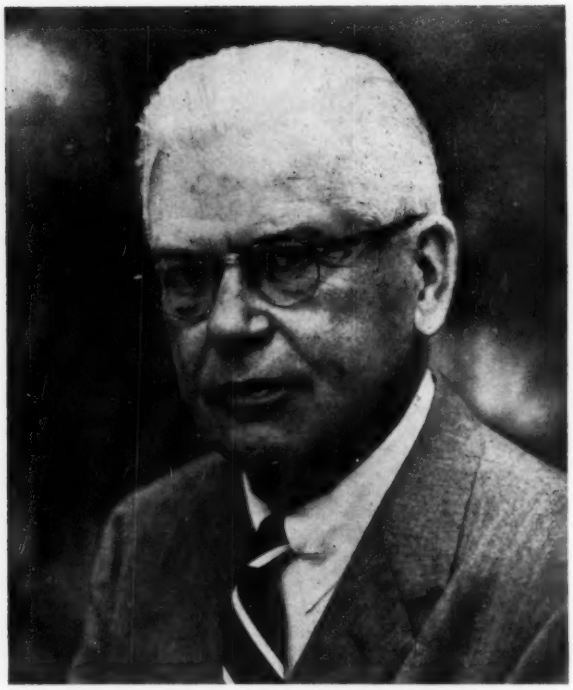

HARRY A. STROHMEYER, WHITE PLAINS, N. Y.

Harry A. Strohmeyer, Jr., White Plains, N. Y., is currently recognized as the foremost photographer of livestock. His exquisite portraits of fine dairy cattle over a period of 44 years have established a standard of excellence within his profession.

Fine craftsmanship as a photographer, however, is an incomplete yardstick by which to measure the contribution made by Mr. Strohmeyer to the advancement of the dairy industry and improvement of dairy catttle. Accurate, uniformly posed and unretouched photographs of successive generations of dairy cattle are a primary and indispensable aid in noting progress through breeding and identifying the physical features which have proved common to animals of high production. Through the use of such photographs, breeders have been able to formulate ideals of dairy cattle type and more successfully achieve those ideals through selection of breeding stock.

An avid student of dairy cattle conformation, Mr. Strohmeyer learned to recognize desirable type early in his career and is today an authority on the subject, co-author of published works on judging and selection widely used by judges, breeders and students.

Mr. Strohmeyer is one of the founders of the Klussendorf Trophy, recognizing sportsmanship, neatness and cooperation of men in charge of cattle on exhibition.

Widely traveled, Mr. Strohmeyer has set up his cameras on farms, exposition grounds and sale pavillions, throughout Canada and the United States and is personally known to a wide segment of the industry including not only leading educators, breeders and owners of the world's finest show herds but to farm managers, herdsmen and dairymen as well. Since 1928, he has been associated with John Carpenter under the widely-recognized firm name of Strohmeyer and Carpenter.

1959 Dairy Shrine Honors Pioneers

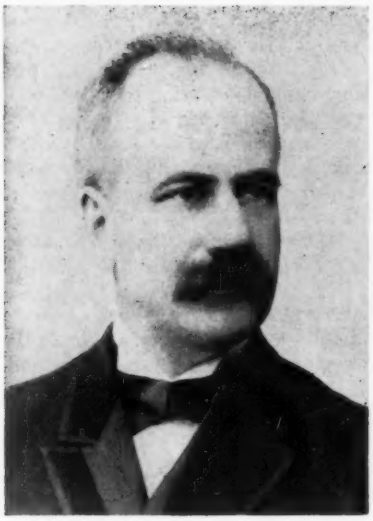

ORRIS U. KELLOGG — 1948-1935
PIONEER — 1959

Breeder, counselor and elder statesman, Orris U. Kellogg served the Holstein-Friesian Association of America through a critical period of its existence.

Born in Cortland County, New York, September 1, 1848, he began the practice of law in 1868 and continued active in his profession for 66 years until his accidental death in 1935.

Interested in all forms of fine livestock, he began breeding purebred Holstein-Friesian cattle in the late nineties, joining the Holstein-Friesian Association of America in 1898. His natural leadership and ability resulted in his election as president of this organization in 1906 and he served three terms in this office.

In 1919 he was engaged as Counsel of the Association and served in that capacity until his death. His first problem in this position came almost immediately when the malodorous Cole-Cabana testing scandal broke in the summer of 1919. As Chief Counsel, Judge Kellog, as he was universally called, so skillfully conducted the case of the Association that the records in question were legally expunged and the right of a membership corporation to manage its own affairs and maintain the purity of its records was established in the highest court of New York State, under whose laws the Association is incorporated. The precedents here established have been of

(Please turn to page 94)

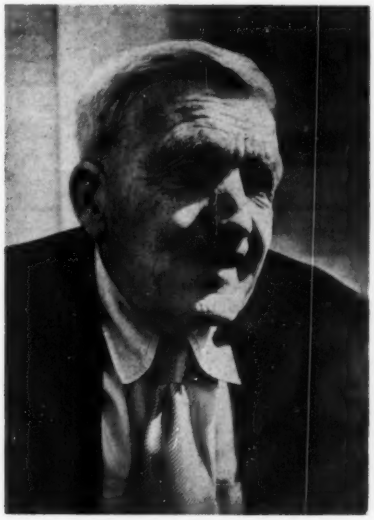

ALEX TODD — 1877-1952
PIONEER — 1959

Alex Todd, a true pioneeer of the West, was born in Scotland in 1877 and came to the United States in 1892 as a young lad of 15 with his parents, Mr. and Mrs. William Todd. The Todd family spent two years in Minnesota, then came to the Yakima Valley.

The Todds' first venture into purebred cattle was in 1901 when the Naches Creamery gave some of its patrons a chance to buy cows from the herd of the late Guy Richards. Among the original foundation cows were Bessie Lassie 61890, a daughter of Johanna May's Aaggie, and her three-quarter sister, Santa Cruze 61891. At the time Santa Cruze first calved, Alex Todd recalls that his father, who was a great hand to read novels, had just finished reading one of Black's novels in which the heroine was called Madcap Violet. The frisky young calf with the satiny coat reminded him of the dashing heroine and so the Madcap Violet line came into being.

Madcap Violet was sired by Johana De Pauline's Lad. She had a daughter, Madcap Violet 2nd, sired by Yakima Cornucopia, one of the early Todd herd sires, and she in turn had a daughter, Cascade Madcap Violet Fayne by Sir Johanna Ruth Fayne (the sire of Cascade Jessie). She dropped a daughter, Cascade Madcap Violet Fayne 2nd by King Pietertje Ormsby Piebe 35th (a later Todd herd sire). She was sold to Carnation Milk Farms

(Please turn to page 94)

J. E. MACK — 1877-1952
PIONEER — 1959

J. E. Mack, everywhere affectionately known as "Gene", was the youngest and last survivor of that colorful triumvirate of the auction ring, — Haeger, Kelley and Mack. Getting his first chance experience as an auctioneer when barely out of his teens, he seemed cast by Nature for the role. He was soon in the "big-time" and sold, in the next forty-five years, more purebred dairy cattle than any man in history. It became his ever-absorbing life's work. Denied the blessings of children of his own, he was never too tired or busy to give encouragement to farm youth and was in great demand for their functions. It was largely to entertain them that he worked out his inimitable egg-swallowing trick, that was to enliven his sales and that never failed to amuse, however oft repeated.

"Gene" was not endowed with the voice and physical robustness typical of his profession, yet he outlived stronger men and carried on a travel schedule, often days on end, that took him into every State and all Provinces of Canada. Strength to do so probably lay in the sheer joy of living that was so a part of his lively personality; a second was, no doubt, the cleanness of both his personal and professional lives. Of even disposition, he spoke no evil of others and this tolerance was richly reciprocated.

Born on a Wisconsin farm, nearby Fort Atkinson became his life-long home. He served her City Council as

(Please turn to page 94)

The Ivan H. Stoltzfus ISPERSAL

Elverson, Pa. — Thursday — Nov. 12

At the farm, one mile south of MORGANTOWN, Penna., directly on Route 10; 12 miles north of intersection of Rts. 10 and 30; one mile from Morgantown Turnpike interchange.

63 Registered Holsteins

Bang's Certified - T. B. Accredited - Calfhood Vaccinated - 30 day blood tests - eligible to go anywhere.

23 COWS . . . 20 BRED HEIFERS . . .

20 YOUNGER HEIFERS Plus Natural Increase from Now to Sale Date

A Young Herd Bred Through the Use of SPABC Sires

GOOD PRODUCTION 2X Records up to 564 lbs. Fat and Dams, too up to 568 lbs.

— A Dozen Bred to the Sire of this Get —

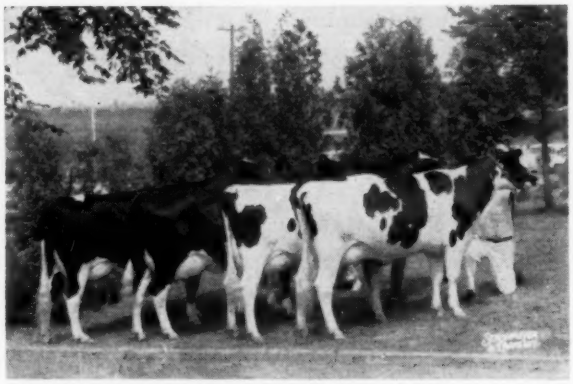

This Senior Get of OSBORNDALE IVANHOE (VG-SMT) was First Prize at the largest Holstein Show in the Nation in 1959. IVANHOE has:
13 Dtrs. 16,038 3.79 610 avg.
19 Classified Dtrs. Avg. 84.6!
More than 12 head in this sale carry his service.

Daughters of These Top Sires Selling —

3 Daughters of HILLMAC SOVEREIGN (GM) sell, including:
4-10 338 2X 12,846 4.0 521
Two daughters selling are heifers—one from a 569-lb. 2X dam. They are bred to Ivanhoe, Lavacres Dusty Jo Pecos, and Maplebend Dean King Posch.

5 Daughters of OSBORNDALE SIR TY VIC FOBES (VG-GM). They are all young - all born either 1957 or 1958 - and they are nice.

1 Daughter of LAUXMONT ADMIRAL LUCIFER sells with 564 lbs. fat.

8 Daughters of WIMARJO PABST REGAL LUCIFER. 3 are open heifers; 5 are bred heifers — a nice group.

7 Daughters of MAPLEBEND DEAN KING POSCH. Two milking with first calf, 5 bred heifers.

A Pabst Barta Prilly Wayne 16th daughter with records of 511 and 520 lbs. fat—bred to Ivanhoe. Another by same sire has 401, and 457 fat at 2 and 3 years, now with 422 fat in first 217 days as a 4-yr-old.

A Knollwood Double Chief daughter with: 411 and 519 fat at 2 and 3 years; now with 498 fat in first 287 days as a 4-yr-old. Due in December to Ty-Vic.

Large number selling now making good first-calf records.

IVAN H. STOLTZFUS, Owner, ELVERSON, PA.

R. AUSTIN BACKUS, INC.
Sales Managers & Auctioneers
Mexico (Phone 7-7231) N. Y.

KELLOGG (from page 93)

the highest importance to other breed associations.

Mr. Kellog was a deep student of breeding and achieved considerable success with his herd of 250 head. The dam of King Segis was brought to his farm for the mating that produced this Foundation Sire. It is likewise of interest that the Grand Champion cow of the St. Louis World's Fair, selected by Mr. Kellog from the herd of Gerritt S. Miller, was developed in his herd.

He never married but was a charming host at his beautiful Riverside Farm at Cortland, New York. He was active in civic affairs, particularly in establishing free library service to the town of his birth. A Democrat in politics, he was a close friend of such national Democratic figures as Grover Cleveland and Alton B. Parker.

TODD (from page 93)

where she made her record of 1036 lbs. of fat and is the foundation dam of the fabulous Carnation Madcap line. Alex also established the equally famous Jessie family. Cascade Jessie the fountain head of this family was the first 1000 fat producer in the Todd herd.

Alex Todd shortly before his death was honored by Washington State College for his great contribution to the Holstein breed and to Washington dairy interests. Alex was not only one of the great pioneer Holstein breeders of the West, but he was also held in high esteem by his fellow dairymen, as is evidenced by the fact that he was one of the founders of the Yakima Dairy Association and served as its President for 23 years.

MACK (from page 93)

Alderman, the First National Bank as Director and informal farm advisor. He was fifteen years President of Jefferson County Holstein Asssociation. He served his native Wisconsin for many years as Delegate to the annual conventions of The Holstein-Friesian Association of America. Then, as a deserved reward, he was elected Vice-President of the latter organization in 1947.

Mild-mannered, personable and with a quiet quality of infectuous humor, "Gene" Mack left a heritage of accomplishment, of good example and of friends beyond number.

The cannibal who got hold of an inspirational booklet put it in the kitchen with his cook books. The title was " How To Serve Your Fellow Man."

= BLACK OAK HOLSTEIN FARM =

DISPERSAL

THURSDAY
NOV. 12

selling at the farm - 4 miles northwest on Hiway 105. Sale starts at 11-o'clock Central Standard Time.

ST. ANSGAR, IOWA

36 HEAD - COWS & HEIFERS
18 YEARLINGS –
18 CALVES – BULLS

Featuring –

12 DTRS. OF DIBBLE CRESCENT MODEL (EX)

He was the Res. All-Am. aged bull of 1958. One of his dtrs. was 3rd 2-yr. old in class of 41 at recent Nat. Dy.C.C. He was H.M.A.A. Aged bull, 1956; H.M.A.A. 2-yr. old, 1955 and H.M.A.A. Sr. Yrlg., 1954.

Son of Crescent Beauty Commander from a dtr. of Crescent Beauty Royal.

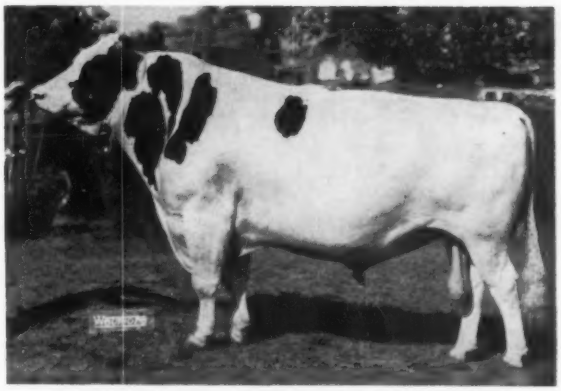

DIBBLE CRESCENT MODEL 1198547 (EX)

– "MODEL" DAUGHTERS SELLING –

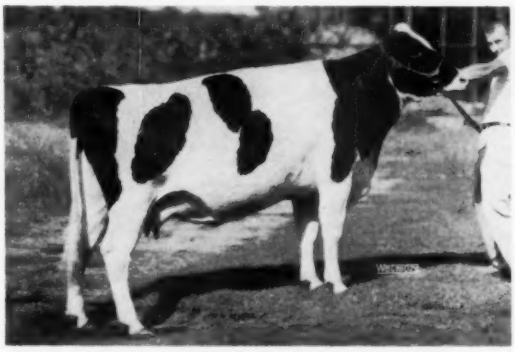

BLACK OAK CRESCENT M AMY
1st 4-yr. old Nor. Ia. and Mower Co. Fairs.
3y 353 12720M 3.9% 490F
Bred 12-23 to Southwind K P I Suez.

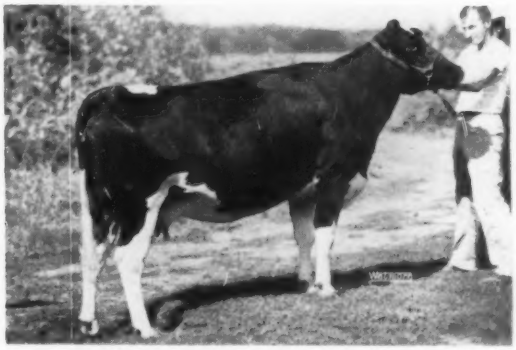

BLACK OAK CRESCENT M SALLY
She is GP-83 and has 421F. 348d - 3yrs. Bred 12-29 to the Southwind bull.

– ALL SELLING –

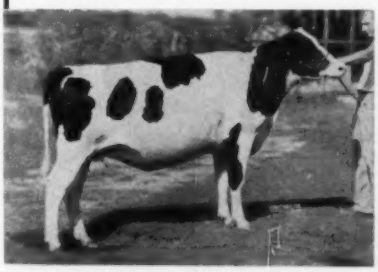

BLACK OAK CRESCENT M PATTY
Born Sept. 11, 1957
Dtr. of "Model" - bred Jan. 17 to "Commando".

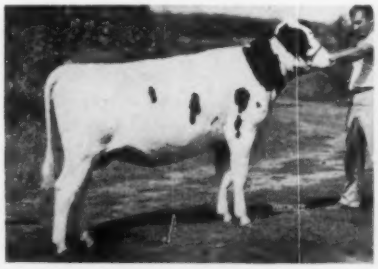

BLACK OAK CRESCENT O M LILY
Dtr. of Black Oak Crescent O Governess pictured next page. 2nd sr. yrlg. and member 1st Jr. Get Mower Co. Bred 1-31 to Commando.

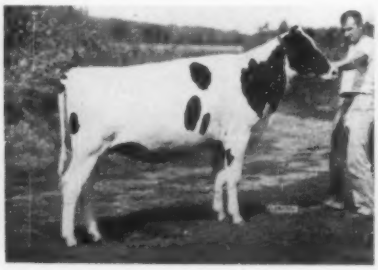

BLACK OAK CRESCENT M DORIS
Dtr. of Black Oak Bessie P Duchess pictured next page. Bred 2-23 to Commando.

W. L. Baird Company
WAUKESHA, BOX 177, WISCONSIN

Lloyd W. Kroneman, Owner
ST. ANSGAR, IOWA

DE KOL KING BESSIE (VG-87)

BLACK OAK HOLSTEIN

The De Kol King Bessie Family —

A TRULY GREAT COW FAMILY

"Bessie" Has 23 Direct Descendants Left in the Herd - Six Daughters - (4 milking Pictured) - All Good Producers - 3 Classified VG.

THIS IS A TOP PRODUCE

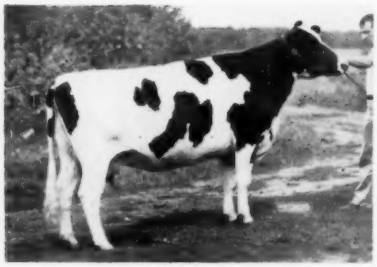

BLACK OAK CRESCENT O GOVERNESS (VG)
Born Jan. 2, 1955
Member 1st pr. Produce Nor. Ia. Fair, 1959, & Mower Co. (Minn.), 1959. 2nd prize 4-yr. old Nor. Ia. 1959. Bred Jan. 31 to Cr. Beauty Commando. Also selling her dtr. and service age son.
2 yr. 359d 13,200M 3.8% 501 F.

BLACK OAK BESSIE P PRINCESS (VG)
Born Oct. 16, 1950.
Member of Produce (see above) Champion many times at County Fairs. Bred 6-25 to "Commando." Her dtr. by "Model" sells.
5 yr. 365d 17,997M 3.2% 575 F.
Dtr. of Skokie Prince Pietertje.

BLACK OAK BESSIE P DUCHESS (GP)
Born May 12, 1953.
1st 2-yr. old Nor. Ia. 1955.
4y - 467 F and 2-yrs. 403 F.
Has 3 VG mat. sisters. Her sire, Skokie Prince Pietertje.

THESE 4 DTRS. OF D.K. KING BESSIE

★

BLACK OAK PABST CANDY (VG)
Born May 22, 1948.
Long list of show winnings, dam of 1st H. Calf, All-Ia., 1951. Has 109,570M 4276F; 568 F. 10 yrs. Has 2 dtrs. and son selling. Bred 3-28 to Commando. Dtr. of Pabst Roamer.

— Daughters of DIBBLE CRESCENT BLACK OAKIE - VG —

BLACK OAK CRESCENT O DONNA (GP)
Born Aug. 13, 1956.
2nd 2-yr. old and 1st best udder, Nor. Ia., 1959.
2y 221d 8,230 M 3.5% 284 F. (Inc.)
Dtr. of "Duchess" above.

BLACK OAK CRESCENT O DIANE (GP-84)
Born Aug., 1955. Bred Mar. 12 to Commando.
2y 365d 439 F. 3.5% 419 F. in 1st 225ds. at 3 yrs. Full sister to "Donna."

BLACK OAK CRESCENT O ELSIE
Born Jan. 8, 1957.
Bred Dec. 12-15 to the Southwind bull. Dtr. of "Candy" above. Mat. sister VG at 2 yrs.

Friendly Finance Co., DeKalb, Ill. Will Finance and Will Give Liberal Terms If Wanted.

◆

HIR - Calfhood Vaccinated
T. B. and Bang's Accredited

DISPERSAL — ST. ANSGAR, IOWA — NOV. 12

LAST CLASSIFICATION

7 VG = 9 GP = 4 GOOD

Herd on DHIA - 12 Yrs. 3 Yrs. on HIR

3-YR. AVERAGE — 440-LBS. F.

Sale held at the farm 4 mi. northwest on Hiway 105. Starts at 11 A. M. CST. Sale headquarters, Hotel Klindt, St. Ansgar.

SELLING: A pair of cows that finished 2 yr. old records of 600 and 609 F. with 1st calves. . . . Two cows with over 100,000-lbs. milk. . . . Six daughters and several service age bulls by Southwind Crescent Pride, son of the beautiful, EX., Southwind Aloha.

— Also selling are dtrs. of Crescent Beauty Commander, EX., Crescent Beauty Commando, Crescent Beauty Jule Fobes, Pabst Roamer (EX-GM), Skokie Prince Pietertje and Gray View Symbol Patrick.

SELLING 12 DAUGHTERS OF DIBBLE CRESCENT BLACK OAKIE

He is a son of Gomar and his dam is the 600 F., Excellent "Louise" cow at Dibble's Farm.

JR. HERD SIRE

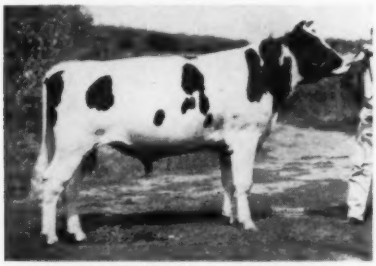

CRESCENT BEAUTY COMMANDO
1st sr. yrlg. Dist. B & W Show.
Sire: Crescent Commander Fobes (VG-88)—Son of Crescent Beauty Commander and Da-Co-Ton Crescent Fanny (EX-95).
Dam: Crescent Beauty Lady Annette (VG-87). See right.

HIS DAM - NOT SELLING

CRESCENT BEAUTY LADY ANNETTE (VG-87)
1st 2-yr. old Jeff. Co. Fair, 1957.
2y 358d 11,442 M 3.4% 392 F.
Her sire, Crescent Beauty Commander (EX-All-American.) Her dam, Crescent Beauty Admiral Lady (EX-92).

70 HEAD

MAPLEDALE JULE SALLY (VG-86)
Born Aug. 2, 1950.
Bred Dec. 29 to the Southwind Bull.
270d 10,848 M 3.3% 354 F.
Dtr. of Crescent Beauty Jule Fobes - has 2 dtrs. selling.

CLAWSONS ROEBUCK SUNLIGHT (GP)
Born Mar. 9, 1954.
Bred April 8 to Commando.

2y	368d	15,790	3.8%	600 F.
3y	310d	12,807	4.2%	540 F.
4y	229d	13,250	4.0%	533 F.

Dtr. of Franlo Antony Roebuck Repete. If you need milk try this one. Son and dtr. selling.

JULIANA MAPLEDALE PRINCESS (GP)
Born Sept. 1954.
Bred March 6 to Commando.
3y 361d 12,500 M 3.7% 464 F.
Dtr. of Mapledale Commander Prince.

BLACK OAK CRESCENT O IDA (GP)
Born Feb. 18, 1955.
Bred Jan. 27 to Commando.
2y 360d 16,288 M 3.7% 609 F.
Dtr. of "Black Oakie."

MANDAN ROAMER MARY (VG)
Born Jan. 27, 1952. Fresh Aug. 18.
3y 341d 13,620 475 F.
Dtr. of Pabst Robel Cascade. Her yrlg. dtr. by the Gray View bull sells.

For Catalog Write

W. L. Baird Company, Sales Mgr.,
WAUKESHA, BOX 177, WISCONSIN

Lloyd W. Kroneman, Owner
ST. ANGARS, IOWA

WEST IDAHO (from page 90)

Herman Weick; 3. Burrilane Lonely Challenger, Burrilane Farm.

Junior Get of Sire

1. Black Canyon Hazel King, Herman Weick 2. Burrilane Challenger Madcap, Burrilane Farms; 3. Ivy Bower Conductor Burke, Marion Stroebel.

Produce Of Dam

1. Produce of Kunadale Inka Clothilde Patty, Marion Stroebel; 2. Produce of Burrilane Spotted Chief, Burrilane Farms; 3. Produce of Jerome Revelation Rose, Burrilane Farms; 4. Produce of Oregon Trail Rita Homestead, Jerry Dale Davis, Rt. 3, Meridian; 5. Produce of Rossiebelle Trixe Maid, Herman Weick.

Best Three Females

1. Burrilane Farms; 2. Marion Stroebel; 3. Herman Weick.

Dairy Herd

1. Burrilane Farms; 2. Herman Weick; 3. Marion Stroebel.

Senior Get Of Sire

1. Get of Burrilane Rambler Madcap, Burrilane Farms; 2. Get of Steveacres Hazel Designer, Marion Stroebel; 3. Get of Burrilane Challenger Madcap, Burrilane Farms; 4. Get of Carnation Madcap Windsor, Roy Eddleman & Son.

County Herd

1. Ada County; 2. Canyon County.

Montgomery (Md.) B&W Show

By ROBERT D. RAVER

With 233 head shown, we believe the Montgomery County, Maryland, Black & White Show, is perhaps the largest County Fair Holstein Show in the U. S. The show was held in conjunction with the Montgomery County Fair on August 26th and Prof. Hilton Boynton of the University of New Hampshire was the judge.

You will note that many of the winners went on to get the blue also at the Maryland State Fair a short time later.

Sunrise Dairy Farm's aged bull, Hawthorn King Wayne Regal, was Grand Champion, with Wickwood Winning Way, Junior Champion. Irvington Farms had both Champions in the female division with B-J Irvington Adean Rubye, their aged cow, and Irving Admiss Effie, their senior yearling.

Placings follow:

Bull Calf

1. Hickoryvale Trustee Dean, Hickoryvale Farm; 2. Logwood Col. Steward, Logwood Farms; 3. Filbert Winner G M Aaggie, Filbert Farm;

Bull 1 yr. and under 18 mos.

1. Clovertop Har-land Skokie, Russell S. Wachter; 2. Filbert Abbeyton K Nig Vale, Filbert Farm; 3. MD-Glenbrook Pabst Pride, James E. Moore & Sons.

Bull 18 mos. and under 2 yrs.

1. Wickwood Winning Way, Irvington Farms, P. B. Misner & Howard B. Weiss; 2. Howes Dale Rose Woodie, Jimmie Clagett; 3. Sovereign Trustee Tom, David Ifert.

Bull 2 Yrs. and Under 3 yrs.

1. Harland Manor Skokie Victor, Roscoe T. Harbaugh.

Bull 3 yrs. and over

1. Hawthorne King Wayne Regal, Vincent E. Sutliff; 2. Irvington Pride Admiral, Irvington Farms; 3. Hickoryvale S C Pride, Austin B. Coblentz.

Jr. Champion Bull

Wickwood Winning Way.

Sr. & Grand Champion Bull

Hawthorn King Wayne Regal.

Heifer 4 mos. and Under 8 mos.

1. MD Pond View Trustee Ginger, Pond View Farm; 2. MD Pond View Trustee Helene, Pond View Farm; 3. Rolling Knoll Safe Lady, Ralph & Grover Walker.

Heifer 8 mos. and under 1 yr.

1. Irvington Proud Ray, Irvington Farms; 2. Irvington Proud Adabelle, Irvington Farms; 3. Merking Surprise Governess, Merhle U. King & Son.

Heifer 1 Yr. and Under 18 mos.

1. MD Pond View Zenith Ginger, Pond View Farm; 2. Montmore Specle P, James A. Page; 3. Rolling Knoll Pont Super Burke, Ralph & Grover Walker.

Heifer 18 mos. and Under 2 yrs.

1. Irvington Admiss Effie, Irvington Farms; 2. Kingstead Corrine Maude, Kingstead Farms; 3. MD Pond View Reflection Ruby, Pond View Farm.

Cow 2 Yrs. and Under 3 yrs. (not freshened)

1. Wal-Doris Leader Regina, Janet & Wendell Bartlett; 2. Meadow View Golden Julie, John L. King & Son; 3. Fair Hill Ovation Cathy, Edwin D. Fry & Son.

Cow 2 Yrs. and Under 3 Yrs. (Has Freshened)

1. Irvington Proud Maybelle, Irvington Farms; 2. Irvington Princess Roma, Irvington Farms; 3. Merking Segis Ovation, Merhle U. King & Son.

Cow 3 Yrs. and Under 4 Yrs.

1. Cloverton Sir Della Sue, Russell S. Wachter; 2. B. J. Irvington Princess, Irvington Farms; 3. Logwood Invincible Blanche, Logwood Farms.

Cow 4 Yrs. and Under 5 Yrs.

1. Ravenwood Della Rhythm, J. Fred Groomes; 2. Merking Fayne Skokie, Merhle U. King & Son; 3. Gayside Ovation Magic Susie, Merhle U. King & Son.

Cow 5 Yrs. and Over

1. B. J. Irvington Adean Rubye, Irvington Farms; 2. Kingstead Mistress Bess (Twin), Kingstead Farms; 3. Rolling Knoll Wintorias Posch, Ralph & Grover Walker.

Jr. Champion Female

Irvington Admiss Effie.

Sr. & Grand Champion Female

B. J. Irvington Adean Rubye.

Best Uddered Cow (3 to exhibitor)

1. B. J. Irvington Adean Rubye, Irvington Farms; 2. B. J. Irvington Princess, Irvington Farms; 3. Kingstead Mistress Bess (Twin), Kingstead Farms.

Jr. Get of Sire (4 animals) under Yrs. of age, none of which have freshened. Not more than one Bull. The get of 1 sire. Same animals can be shown in only 1 get of sire.

1. Irvington Pride Admiral, Irvington Farms; 2. Rosafe Trustee, Pond View Farm; 3. Rosafe Trustee, Pond View Farm.

Sr. Get of Sire (4 animals) at least 1 to be 2 years of age or older. Not more than 1 Bull. The get of 1 sire. Same animals can be shown in only 1 get of sire.

1. Spring Farm Silver King, Irvington Farms; 2. Skokie Great Ovation, Merhle U. King & Son; 3. Weejoe Gracious Wintorias, Ralph & Grover Walker.

Produce of Dam (2 animals) any age. Either sex, the produce of one cow.

1. Irvington Farms; 2. Irvington Farms; 3. Ralph & Grover Walker.

Best Three Females (bred by exhibitor) 1 per exhibitor

1. Irvington Farms; 2. Ralph & Grover Walker; 3. Merhle U. King & Son.

Four Cows in Milk—1 per exhibitor

1. Irvington Farms; 2. Merhle U. King & Son; 3. Ralph & Grover Walker

Md. District Field Day

By R. N. WHIPP

Eighty-six Montgomery County and Frederick County, Maryland, 4-H and FFA members and breeders exhibited 219 head of Holsteins at the District Black & White Show held in Frederick on July 28th. Further breakdowns show that 57 4-H and FFA members exhibited 114 animals and 29 senior breeders paraded 105 animals. The show was judged by William Hill, manager of Logwood Farms, Reisterstown, Md.

A junior calf, Monocacy Meadows TMR Emily, exhibited by Dorothy Smith, Frederick, won the Junior Championship Award in both 4-H and open classes. The Senior and Grand Champion 4-H female, Merking Grand Carmel, a 3-year-old, was exhibited by Mary E. King, Germantown. Senior and Grand Champion Female for the open show was B-J Irvington Adean Rubye, the aged cow shown by Irvington Farms, Gaithersburg. Wickwood Winning Way, showing this year as a senior yearling, was Grand Champion Bull, also for Irvington Farms.

John Campbell, Gaithersburg, won the senior division, 4-H Fitting & Showing Competition, while June Dudrow, Frederick, won the junior division and overall Championship. She received a beautiful plaque for this achievement.

In the open competition first prize awards were as follows: Five to Irvington Farms; three to Pond View Farms, Gaithersburg, on animals shown by Allie, John and Roberta Messer individually; two to Mehrle U. King & Son, Germantown; and one each to A. H. & F. W. Paul, Germantown; Russell Wachter, Frederick; and Dorothy Smith.

4-H division first prize ribbons were strictly one to a customer, going to Dorothy Smith, Jean Messer, Roberta Messer, John Messer, John King, Jr., and Mary E. King.

HARVEST OF STARS (from page 60)

Gene Begett, Sterling, Ill.
Mooseheart P D Hope Janet (2-57) 520
(Mooseheart Farm, Mooseheart, Ill.)

Ralph S. Smith, Durand, Ill.
Fobes Gomar Dandy (1-55) 500
(Calvin Meyer, Peotone, Ill.)

Dean Herstrum, Burlington, Ill.
Rovaloo Sally Dean (7-55) 500
(Orville Loos & Sons, Payson, Ill.)

Other buyers were: Norman Heinrich, Addison; Larry Irion, Congerville; C. W. Kenney, Tiskilwa; Al Lenkaitis, Granville; Sidney Miller, Lena; Donald Stauffenberg, Manteno; Bruce Thorson, Dundee; John Van Flett, Marshall; Charles Weingert, McHenry; Joe Murphy, Dundee; M. B. Nichols, St. Charles; Milo Wakeley, Harvard; David Doty, Somonauk; Paul C. Doty & George Leckner, Somonauk; Robert Florent, Marongo; Gordon Flatness, Morris; Robert Hunter, Antioch; Loren R. Hoge, Walnut; Bill Blasius, Grayslake; T. E. Courtney, DeKalb; O. H. Green, Du Quoin; Herbert Hubbard, Grayslake, Ill.; and W. H. Thompson, Whites Creek, Tenn.

Weight watchers will be interested to know that dairy foods, while they furnish so much in the way of needed nutrients, account for only one-sixth of the food energy in the nation's diet, according to the National Dairy Council. In other words, they're packed with nutrition per calorie.

Our Breeding Program 1959-1960

POESTENKILL BURKE GERBEN
(VG - GM)

21 Daughters Ave. 15,084 M -3 .84% - 597F. Gerben is a double grandson of Sensation Marathon Lad EX and a grandson of Los Robles Lyons Princess EX with 22,097M 726F.

22 Daughters Ave. 14,681M - 3.57% - 525F. Honeyman is a son of Pabst Winterthur Zeus EX G.M. from the twice N. Y. State Fat Champion Cochran Sovereign May VG 19,594M - 4.3% - 839F at 5 yrs., 2X.

COCHRAN HONEYMAN (VG - GM)

PEBBLE BEACH DUKE
PRINWAYCESS
(VG - SMP)

25 Daughters Ave. 15,038M - 4.3% - 646F. Duke is a double grandson of the great Montvic Chieftain 75th VG-GM. His "VG" dam a N. Y. State Champion with 22,661M - 4.2% - 954F - 3X 365 das.

38 Daughters Ave. 14,520M - 3.91% - 568F Fobes too, is a double grandson of Sir Bess Skylark Ormsby Fobes V.G.-S.M.P. Fobes' Sire and Dam were Excellent and she was All-American 3 yr. old 1946 and Nat'l Fat Champion 4 yr. old with 1064.9.

SIR BESS ORMSBY BURKE FOBES
(EX - GM)

FIFTY DAUGHTERS OF THESE PROVEN SIRES NOW IN OUR HERD

Three of these four sires have already sired State Champions. Duke is the Sire of a National two-year-old with 1073 Fat. All are siring winners in the show ring.

Frozen semen available from each Sire. How about a Son? We have some for sale.

CEDAR LANE FARM

J. S. JOHNSON, Owner **OLDWICK, N. J.** LEON SNYDER, Mgr.

MID-AMERICA (from page 23)

Empress Gypsy, Karen K. Bigsby, Lawrence; 6. Mar-Du Gladys Veediction, Martin Dickinson.

Senior Yearling Heifer (21)

1. Elevation Burke Pansy 4080280, Glenn A. Palmer & Son; 2. Pearl Burke Rose 4604695, N C K Holstein Ass'n.; 3. Mar Mary Reflection Donnie 4500052, Francis Butel, Paola; 4. Elevation Burke Ella Victory 4080282, Glenn A. Palmer & Son; 5. Carlins Hilltop Fond Teressa 4503238, Hilltop Holstein Farm; 6. Lillie Taloga Pearl, Norwood Blanke, Bremen; 7. Mar-Du Elsie Vediction 4630819, Anita Dickinson, Williamsburg.

Two-Year-Old Cow (10)

1. Strickler Shiawana Betty 4292324, Ivan Strickler; 2. Carlins Hilltop Fond Suds 4410466, Hilltop Holstein Farm; 3. Philmar Dolly Merry Christmas 4382-881, George Phillips, Mayetta; 4. Kanawa Posch Triune Vesta 4497278, Francis Wempe; 5. Fern Challenger Flossie, Noble Frey, Abilene; 6. Kanawa Super Triune Price 4497276, Francis Wempe; 7. T T Fobes Queenie Princess 4387783, Suanne Torkelson, Everest

Three-Year-Old Cow (12)

1. Strickler Beauty Sue 4119127, Ivan Strickler; 2. Korndyke Karma Pearl 4532278, N C K Holstein Ass'n.; 3. Elevation Victory Tilli, Glenn A. Palmer & Son; 4. Sand Rock Burke Daisy Delight 4306514, A. Clifford Beckwith, Leavenworth; 5. Flintstone General Glitter, Margin Blanke; 6 Mar-Ridge General Lila 4309411, Matt Roeder, Seneca; 7. TT Walker Queenie Charlotte 4148581, Suanne Torkelson.

NEW! HERCULES UNIT
Applied in 30 seconds
Lower Priced
TAG-EZE
Cattle Markers
$12.60 Per Dozen
F.O.B. Newport
* Heavy Brass Tag
* Bright Finish, Twisted Link, Welded Chain
* Extra Heavy "S" Hook Fastener
Tag Size 2 3/8" x 2 1/4" Plier - $1.00 ea.
133
Est. 1902 NATIONAL BAND & TAG CO. Est. 1902
P. O. BOX 6-254, NEWPORT, KY.
Free Catalog listing complete line. Plastic and aluminum markers. Plain and colored Cattle Ear Tags. Livestock supplies.

BUILD YOUR HERD with YOUNG'S (since 1902)
VIT Y MIN*
Supplements for Livestock
HIGHEST Potency — HIGHEST Quality
LOWEST Net Cost!
NO SALT . . . NO LIMESTONE . . . NO FILLER!
YOUNG'S VITAMIN & MINERAL PRODUCTS CO.
Roaring Spring, Pennsylvania
* VIT-Y-MIN is the supplement used by many champions and prize herds!

RUBBER KOW MATS
*SAVE BEDDING
*PROTECT COWS
*INCREASE PROFITS
MADE IN HOLLAND
GUARANTEED FOR 10 YEARS
Consult your dealer or mail order house—if not available write:
BRISTOL PRODUCTS, INC., SHELTON, CONN.

GREEN PASTURES SILVER MASTER 1335901

First Junior Yearling Bull & Reserve Junior Champion, Kansas State Fair; first at Mid-America Fair. Ivan Strickler, Iola, Kans.

Four-Year-Old Cow (12)

1. Carlins Hilltop Miss Memphis 3993943, Hilltop Holstein Farm; 2. Carlins Hilltop Favorite Susan 3993946, Hilltop Holstein Farm; 3. Mar-Ridge General Penny 4025302, Matt Roeder, Seneca; 4. Beezley Farm Ti-Burke Lucile 4113756, William M. Beezley, Girard; 5. Elevation Victory Ella 4010303, Glenn A. Palmer & Son; 6. Mar-Ridge General Violet 4025301, Matt Roeder, Seneca; 7. Seluhm American Blacky 3rd 4043817, R. Dale Jones.

Aged Cow (12)

1. Kanawa Fobes Triune Vera 3770-972, Francis Wempe; 2. Elevation Lochinvar Ella 2923370, Glenn A. Palmer & Sons; 3. Art Jen General Delight 3479104, Matt Roeder; 4. Art Jen Performer Dina 3354188, Matt Roeder; 5. Elevation Perfection Gracie 4010296, Glenn A. Palmer & Sons; 6. Carlins Hilltop Favorite Tot 3881414, Hilltop Holstein Farm; 7. Speckle Fanny Taloga Karna 3842855, Raymond Ohlde, Palmer.

Junior Champion Female

Elevation Burke Pansy 4080280, Glenn A. Palmer & Son.

Reserve Jr. Champion Female

Carlins Hilltop Fond Genista 4649665, Hilltop Holsteins.

Sr. & Grand Champion Female

Strickler Shiawana Betty 4292324, Ivan Strickler.

Res. Sr. & Grand Champion Female

Kanawa Fobes Triune Vera 3770972, Francis Wempe.

Best Udder

1. Strickler Shiawana Betty 4292324, Ivan Strickler; 2. Strickler Beauty Sue 4119127, Ivan Strickler; 3. Elevation Lochinvar Ella 2923370, Glenn A. Palmer & Son; 4. Sand Rock Burke Daisy Delight 4306514, A. Clifford Beckwith; 5. Carlins Hilltop Favorite Tot 3881414, Hilltop Holstein Farm; 6. Kanawa Posch Triune Vesta 4497278, Francis Wempe; 7. Carlins Hilltop Favorite Susan 3993946, Hilltop Holstein Farm.

Jr. Get of Sire

1. Get of Tidy Burke Elevation 1271-810, Glenn A. Palmer & Son; 2. Get of Double Cres Pearl Taloga Karma, Martin & Norwood Blanke, Bremen & Raymond Ohlde, Palmer; 3. Get of Lakefield Fond Hope 1243697, Hilltop Holstein Farm; 4. Get of Thonyma Voyageur Veediction 1210507, M. Dickinson; 5. Get of Dean Ledarno Triune Buster, R. Dale Jones; 6. Get of Art Jen General Prince, Matt Roeder.

Senior Get of Sire

1. Get of Hickory Creek Favorite 1111081, Hilltop Holstein Farm; 2. Get of Thonyma Voyageur 1210507, Glenn A. Palmer & Son; 3. Entry by N C K Holstein Ass'n.; 4. Get of Quin Lynn Triune Prince 1234506, Francis Wempe; 5. Get of Art Jen General Prince, Matt Roeder.

Produce of Dam

1. Produce of Carlins Hilltop Lad Show Girl 3275697, Hilltop Holstein Farm; 2. Produce of Strickler Beauty Sadie, Ivan Strickler; 3. Produce of Beezley Farm Mistress Luretta 2475602, William M. Beezley; 4. Produce of Speckle Fanny Karma, N C K Holstein Ass'n.; 5. Produce of TT Transmitter Gloria Queen, Suanne Torkelson; 6. Produce of Elevation Rag Apple Pansy 4010307, Glenn A. Palmer & Son; 7 Produce of Kanawa Posch Burke Veda 3646148, Francis Wempe.

Best Three Females

1. Glenn A. Palmer & Son; 2. Ivan Strickler; 3. Francis Wempe; 4. N C K Holstein Ass'n.; 5. John Carlin; 6. Norwood Blanke; 7. William M. Beezley.

Dairy Herd

1. Hilltop Holstein Farm; 2. Glenn A. Palmer & Son; 3. S E K Holstein Ass'n., Iola; 4. Francis Wempe; 5. N E K Holstein Ass'n., Horton; 6. N C K Holstein Ass'n.; 7. Matt Roeder.

District Herd

1. Southeast; 2. Northeast; 3. North Central; 4. Capitol; 5. East Central; 6. Central.

Premier Exhibitor

Hilltop Holstein Farm.

Premier Breeder

Glenn A. Palmer & Sons.

KANSAS (from page 24)

Junior Champion Female

Spice Edith Ebony 4553200, Larry Bengston, Smolan.

Reserve Junior Champion Female

Elevation Burke Ella Victory 4580-282, Glenn Palmer, Topeka.

Senior & Grand Champion Female

Art-Jen General Delight 3479104, Matt Roeder, Seneca.

Reserve Grand Champion Female

Elevation Victory Tillie 4160524, Glenn Palmer, Topeka.

Junior Get of Sire

1. Junior Get of Tidy Burke Elevation 1271810, Glenn A. Palmer; 2. Junior Get of Double Cres Pearl Taloga Karma 1240447, Arnold Lohmeyer, 3. Junior Get of Dean Ledarno Triune Buster 1222020, R. Dale Jones; 4. Junior Get of Thonyma Voyageur Veediction 1210507, Martin Dickinson, Williamsburg; Junior Get of Lakefield Fond Hope, J. W. Carlin & Son; 6. Junior Get of Supreme Spring Farm Hope 1205900, T. Hobart McVay, Nickerson; 7. Junior Get of Smoky Hill Wis Vivian Dean 1188192.

Senior Get of Sire (8)

1. Get of Hickory Creek Favorite 1111081, J. W. Carlin & Son; 2. Get of Thonyma Voyageur Veediction 1210-507, Glenn A. Palmer; 3. Get of Smoky Hill Wis Vivian Dean 1188192, Ken Ver Neil Farm; 4. Get of Lakefield Fond Hope 1243697, Hughes Bros., Waldron; 5. Get of Posch Crystella Tidy 1040291, Shetlar's Holstein Farm; 6. Get of Art-Jen General Prince 1198-084, Matt Roeder; 7. Get of Taloga Karma Governor 1175377, Arnold Lohmeyer, Palmer.

Produce of Dam (8)

1. Produce of Carlin's Hilltop Lad Show Girl 3275697, Hilltop Holstein Farm; 2. Produce of Shetlar's Pride Pontiac Sadie 2978968, Shetlar's Holstein Farm; 3. Produce of Cornucopia Zev Valiant 3134280, Eldon E. Schmidt; 4. Produce of Beezley Farm Mistress Lucetta 2475602, Wm. M. Beezley; 5. Produce of Strickler Beauty Sadie 375-0654, Ivan Strickler; 6. Produce of Knudson Burke Forester Patsy 3504-584, Carl Knudson, Horton, Kans.; 7. Produce of Kanawa Posch Burke Veda 3646148, Francis Wempe, Lawrence, Kans.

Best 3 Females (12)

1. Glenn A. Palmer; 2. Eldon E. Schmidt; 3. Shetlar's Holstein Farm; 4. Beezley Farm, Wm. M. Beezley; 5. Matt Roeder; 6. Francis Wempe; 7. Ivan Strickler.

Best Uddered Cow (7)

1. J. W. Carlin & Son; 2. Elden Schmidt; 3. J. W. Carlin & Son; 4. Glenn A. Palmer; 5. Ivan Strickler.

Dairy Herd (11)

1. Matt Roeder; 2. Hilltop Holstein Farm; 3. Glenn A. Palmer; 4. Shetlar's Holstein Farm; 5. Central Kansas District, Lauren W. Enns.

Kansas District Herd (8)

1. Central District, J. W. Carlin; 2. Capitol District, Glenn A. Palmer; 3. South Central District, Luther Shetlar; 4. North East District, Herman Torkelson; 5. South East District, Ivan Strickler; 6. North Central District, Arnold Lohmeyer; 7. East Central District, Martin Dickinson.

A Granddaughter of Sovereign to Western N. Y. Sale Nov. 5th

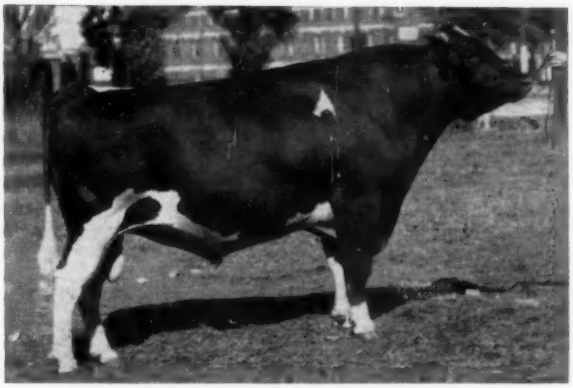

MONTVIC RAG APPLE SOVEREIGN (EX)
Twice All-Canadian Bull. 287 daughters ave. 4%.
13 from 800 to 1024 lbs. Progeny 16 times All-Canadian.

We have two sons of Oakton Burton Sovereign available from dams with 762 and 807 lbs. fat, 2X.

She Is —

OAKTON MONARCH ECHO 3740555

3y 2X 14,097 lbs. milk 472 lbs. fat

Her Dam:
SPRUCEBOURN SYLVIA SOVEREIGN 3452400
(Not tested until we purchased her.)

7y	354d	2X	17,228	4.1%	699.1
8y	365d	2X	17,052	4.1%	696.4
9y	336d	2X	18,054	4.2%	761.6
10y	365d	2X	20,343	4.0%	815.0
11y	365d	2X	18,975	3.7%	708

Another high HIR record in progress at just past 13 years. She is a daughter of Montvic Rag Apple Sovereign.

Echo is due sale time to our senior herd sire, OAKTON BURTON SOVEREIGN (SMP), our highly proven son of Sovereign with two Ohio State Champion sisters and a son of Zeldenrust Burton Cornucopia, former national Fat Champion with 754.6 fat at 2½y, in 290d 2X.

Buy her at Hamburg, N. Y.!

OAKTON HOLSTEINS

Harold Montgomery, Gainesville, N. Y.

For Sires Transmitting Production & Type

PIPER BROS. FARMS INC.

ARTIFICIAL BREEDING SERVICE WATERTOWN, WISCONSIN

TALLCORN PABST LEADER
He is a son of Wis Leader, EX-GM.

Every bull is "Excellent" or "Very Good"

OUR "LEADER" SON —

←

FIRST AGED BULL — SENIOR AND GRAND CHAMPION — 1959 WIS. STATE FAIR

He is owned jointly with John Flad, Stoughton, Wis.
He was 2nd junior yearling — Nat'l. Dairy Show, 1957
His dam, **Tallcorn Transmitter Kay Burke—VG** with 365d 5y 2X 13,704 M 4.2% 593 F.; his granddam, Lady Burke Transmitter Kay with 365d 6y 2X 19,564 M 4.2% 812 F.

Second in the aged bull class at the 1959 Wisconsin State Fair was our Ramaco Burke Homestead King, the All-American Junior Yrlg. bull of '57.

And the dam of one of our other sires, Detert Beacon Inka Mistress, was third aged dry cow. Her son is Weix Beacon.

SEMEN FROM ALL PIPER SIRES AVAILABLE AT REASONABLE TERMS.
2—10 vials, $10 per vial . . . 10—50 vials, $5 per vial plus shipping charge

WRITE FOR COMPLETE PEDIGREES AND TERMS.

Two Aged Bulls

BOTH SONS OF

CRESCENT BEAUTY COMMANDER

(EX-SMT)

No. 1—Beauty Commander (VG-89) 1197395

Born Dec. 28, 1952. His 6 nearest tested dams ave. 355d (4 on 2X, 2 on 3X) 665 F. 18,121 M Five dtrs. classified score 83.6, the 1st 5 dtrs.' records, 2 yrs. and less than 365d. — 388, 324, 379, 401, 392 F.

His dam, Maud Ormsby Fobes Beechwood (VG-89) 115,129 M 4,085 F. Two sons, VG, one SMT and 2 dtrs. VG and 2 GP, 1 dtr. over 100,000 and another 96,000; 1 dtr. 2y5m 529 F. 3½y. Next dam, VG with 657 F., 4.1% and 3rd dam, 730 F. 4.1%.

No. 2—Ormsby Commander Fobes 1182175

He is SMT and VG. Born Nov. 12, 1951. Gr. Ch. Ozaukee Co. Fair, 1956; 2nd sr. Get Sheboygan B & W '58 and a dtr. Gr. Ch. Ozaukee Co. '58. 10 dtrs., cl. 83.6 5 HT dtrs. 4 from 408 to 660 F. A 2-year-old dtr. topped Sheboygan Co. Sale $800.

His dam, Maude Ormsby Macarthur (GP) 84, 365d 6y 2X 14,387 M 4% 577 F. 2nd dam, VG, 365d 8y 2X 657 F 4.1% 15,900 M. Third dam, 730 F. 4.1% 2X.

If interested write for pedigrees and prices.

A BULL FOR THE U. S. NATIONAL BLUE RIBBON - WAUKESHA, NOV. 2 & 3

He was born Oct. 12, 1958.

His Sire: **Mayers Majesty Duke**

His dam: **Tovarich Barbetta Maid (EX)**

6,325 F 149,173 M, and 660 F. 4.2% 15,677 M. 305d, 5y 2X (c.c. 226ds.)

Maternal sisters - 660 F., 3.9%, 3 yrs.; 589 F. 3.9% 365d 4 yrs.; and 475 F. 3.7%, 325d 4 yrs.

Next dam, 730 F. 4.1% 365ds.

Female: **Beauty Tovarich Maid 4115676 (GP)**

Born Aug. 1, 1955. Bred Feb. 14. She is maternal sister to the bull above and sired by Beauty Commander, the dam the EX. 660-lb. cow mentioned above. She has 388 F. 4% 335d-2y1m.

Also selling her daughter by Ormsby Commander Fobes, born Sept. 13, 1957 and bred Feb. 5.

TWO FEMALES TO THE CALUMET "400" CHILTON, WIS. – NOV. 7

Fobes Lorna Sensation - born Oct. 22, 1957

Bred 2-27-59 to Brigeen Golden Foremost. Her sire, Ormsby Commander Fobes; her dam Sensation May Barbetta 2nd, VG-365d-2y5m-2X- 13,185M-4.7%-536 F. Next dam, 519 F. -4.1% and 3rd dam 432 F. -2yrs.

and **Fobes Nellie Bessie,** born Aug. 7, 1958.

a dtr. of Ormsby Commander Fobes. Her dam, Admiral Nellie Bessie Fobes- 338d- 5y- 2X- 12,442M- 3.6%- 455 F.; next dam 502 F.- 3.5%- 365ds.

HENRY VANDRIEST – CEDAR GROVE, WISCONSIN

MIAMI VALLEY BREEDER'S SALE

7:00 P. M.
FRIDAY
EVENING

OCT. 30

FAIR-GROUNDS

SPRINGFIELD OHIO

45 Registered Holsteins 45

The 7th Annual Sale sponsored by the Miami Valley Association Holstein Club in cooperation with the Ohio Holstein-Friesian Association.

PRODUCTION – TYPE
POPULAR BREEDING

Featuring - an outstanding selection of **Springer** and **just fresh 2-year olds and young cows** from dams with records to 17,941M. and 702 F. and own records to 16,106 lbs. M. and 606 F. . . . Many carrying services to some of the breed's most popular sires. . . . a few open heifers.

Also 6 outstanding herd sire prospects by Gray View Pansy Pilot, Pabst Reburke Duke, Pabst Robel Governor and others - from dams with lifetime records to 170,000 lbs. milk.

T. B. tested - 30 day Bang's tested. Many calfhood vaccinated and some from Certified and Accredited herds.

Auctioneers: Sigler, Mumma, Bradley

Managed by

Ohio Holstein-Friesian Assn. — Wooster, Ohio

Minnesota's First G. M. Iron Grandma —

DONOVAN JANE 2821823
She was 14 years old last March 31st. In attaining her Gold Medal rating — four out of four of her offspring qualified, both type and production.

◄ Donovan Jane 2821823

(Very Good – Gold Medal)

JUST ANNOUNCED AS
A GOLD MEDAL DAM AND
OVER 200,000 LBS. MILK

— Our sincere congratulations to the breeder of Donovan Jane, Mr. Leigh Donovan, Rochester.

— We are indeed proud to have developed "Jane" — we purchased her as a first calf heifer.

— We have grandsons of "Jane" for sale.

OUR 1958 HERD AVERAGE:
32 LACTATIONS — 16,104 M. — 3.7% — 589 F. HIR
1959 Classification score: 84.1 2 EX 13 VG 18 GP 2 Good

Other bull calves for sale from VG dams with records to 882 on 2X.

Knollside Farm

LINCOLN SCHROEDER & SONS **ROCHESTER, MINNESOTA**

To The Ladies !

A CHRISTMAS SUGGESTION FOR THE MAN IN YOUR LIFE

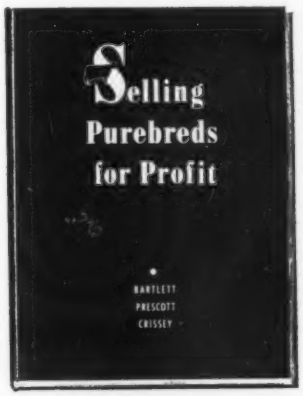

YOU WANT to surprise him with a gift he will thoroughly enjoy — something practical — useful — lasting — a gift that will inspire and aid him in the field he loves — Breeding Better Holsteins and Selling Them for Profit.

YOU DO — don't you? All right, then sit down right now. Make out your check and mail it. You may have the gift mailed to your home, or to a secret address in care of a neighbor if you wish.

PLAN NOW to make this A CHRISTMAS TO BE REMEMBERED!

CONTENTS
Becoming a Positive Salesman
Salesmanship at Public Sales
Advertising Assets
When To Advertise
How Much To Invest
Selecting A Selling Point
Preparation of Copy
The Layout
Technical Rules To Keep In Mind
Free Advertising
The Advantage of Buying a Cow
Selling Cattle for Export
Making a Shipping Crate
Taking Photographs
Selling Artificial Service
The Purebred Philosophy

$6.00 postpaid

Holstein-Friesian World

Lacona, New York

WISCONSIN (from page 27)

VIGO FARM

Elsmer and Gordon Berg have another of Wisconsin's many successful father-son partnerships — and one of the best farms that lies out of doors. They are located in the level area a few miles south of Fond du Lac, and just west of Brownsville. The corn was a little higher here than I had seen. The newly blacktopped driveway, the well kept lawn, neatly painted buildings, clean fence rows, and Mrs. Berg's flowers, all contributed to the impression that here was good management.

The cattle were just as impressive. They are now milking 12 daughters of Vigo Leander (EX-91 and SMT), a sire they bred and sold to the East Central ABA. His 11 classified daughters average 83.5 points. His first 7 to finish average 607 lbs. fat, a 44-lb. increase over their dams. This bull is a son of Wis Leader out of Vigo Burke Hengervale (EX-93), with 170-000 lbs. milk at 13 years of age. She is a daughter of Pabst Burke Belwayne,, also at ECABA.

Her full sister is Excellent and her two daughters are each VG-87. A young son of this cow by Pabst Sir Roburke Rag Apple is coming along for future service — a good, square, dairy-like calf.

The Bergs have made liberal use of the Pabst Farms herd sires, and they have 10 daughters of Wis Leader left, four of them still to freshen. One of the very nicest young cows is Vigo Leoda (VG-87 at 2y), a full sister to Leander. She is bred to Wis Burke Ideal.

Another noteworthy brood cow in the herd is Eldie Lady N J (VG-89), a 10-year-old matron that made 1003 lbs. fat last year and with previous 2X records of 966, 937 and 856 lbs. fat. She is heading for 1000 lbs. again this year. Her son by Pabst Comet is in service here, and they are also keeping her last calf by Carnation Madcap Butter Boy. This cow has two VG full sisters, and a VG 2-year-old daughter with records of 703 and 740 lbs. fat, she the dam of a Roburke son that is being sampled.

VIGO BURKE HENGERVALE (E-93)
One of the key cows in the Elsmer Berg breeding program is this wonderful daughter of Pabst Burke Belwayne. She has 170,000 lbs. of milk at 13 years. A full sister is Excellent, and she has two VG-87 daughters. Vigo Leander, is her EX-91 and SMT son recently sold to ECABA, and a younger son by Pabst Sir Roburke Rag Apple is being raised for future service.

Another favorite here is Plain View Ormsby Carol (EX), by Wis Leader, one of three Excellent full sisters in the Vigo herd. She is now finishing with 825 lbs. fat. They purchased her Excellent 16-year-old dam in the Imig Dispersal (Plain View Ormsby Girl), the last living daughter of King Bessie Progressor 25th (GM). They are sampling a son of Carol by Shultzholm Roamer Oliver, now 10 months old. His six nearest ancestors are all classified Excellent! Carol's daughter, purchased in dam, is rated VG-88 and has a top record of 788 lbs. fat so far. She is BIG and has increased her production at each lactation by 100 lbs. of fat or more. Her Wis Leader son is at Southern Wis. ABA. The Bergs purchased a maternal sister to her at the Imig sale.

Elsmer started breeding purebreds in 1923. In these 36 years he has built a beautiful and fertile farm, one of the breed's great herds of cattle, and a career of leadership in Wisconsin's Holstein fraternity. He has served as president of Wisconsin Holstein-Friesian Association, and is now in his second term as a director of the Holstein-Friesian Association of America.

Elsmer and Gordon had just received their new HIR lactation average — 39 lactations, 584 lbs. fat, their sixth in a row over 500 lbs. On their last classification 49 head made an average score of 86.5 points — 9 Excellent, 28 Very Good, and 12 Good Plus.

BARTLETT FARM

John and Kathryn Bartlett, bless 'em, entertained a couple dozen friends at a buffet dinner following their Oshkosh Show, for which John was co-chairman. We thought the cows looked the best ever, with a few new ones in the milking line since our last visit. "Queen Phoebe" (Fobes Mechthilde Ollie) was, of course, the center of attraction, and we made a new discovery about her this trip. She probably has the most beautiful teeth of any cow her age you'll find anywhere! That sounds a bit flippant, but such authorities as Harvey Swartz and Al Piper will back us up on it. Somehow the conversation turned to cow ages and condition of teeth, and

FOBES MECHTHILDE OLLIE (EX-GM)
This is the Bartlett's famed "Phoebe" cow as she looked in June, 1959, with her baby heifer calf by Frasea Ideal Pilot.

Phoebe obligingly permitted Harvey to show us all her 16½-year-old dentures, pearly white and fit for a cow of half her years. Phoebe began her 13th lactation late in June with the birth of a heifer calf sired by Frasea Ideal Pilot. She is Excellent, Gold Medal, over 225,000 lbs. of milk on 2X, and the dam of three 100,000-lb. daughters, one Excellent and two Very Good, in addition to two VG sons. Her 15-year-old record of 19,418 lbs. of 3.5% milk, 670 lbs. fat, sets a new Wisconsin State record in HIR for her age. She now ranks 12th on the list of leading lifetime milk producers. With her daughter Hester she ranks 8th among the leading (all-time) dam-daughter pairs for lifetime production. Phoebe had suffered an attack of acetonemia following calving and had lost a great deal of weight, but still showed the vigor and placid dairy character that has carried her so far on the road to Holstein fame.

This remarkable small herd has now produced its fifth Gold Medal Dam, Sue Hengerveld Cyclone (VG), an 11-year-old daughter of Wis Cyclone, out of Vale Hengerveld Inka May 5th, also a Bartlett Farm Gold Medal Dam. The other two, in addition to Phoebe, are Cedar Creek Rose Mechthilde (VG), and Meriwether Rubie Beverly Segis (GP). A majority of the herd are descendants of these five cows.

What are America's five most popular dairy foods? Fluid milk and cream account for about half of what we eat and drink. Approximately one fourth was consumed as butter. Cheese is next on the list, at one-tenth of total output. Ice cream and other frozen dairy foods come next. While consumption of evaporated and condensed milks take nearly 5 per cent. This is summarized from National Dairy Council's report, "How Americans Use Their Dairy Foods."

A Duke Son To The Canandaigua Classic

Selling November 19th

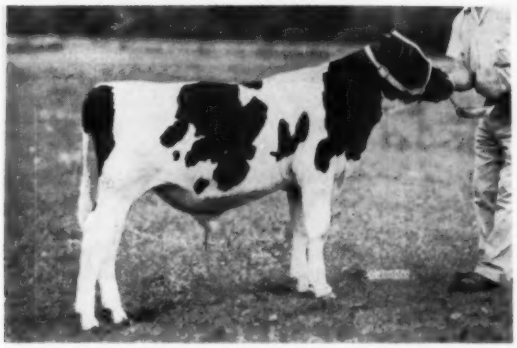

No. 1 in the Catalog

Skokie Royalist Duke

Born April 27, 1959

Here is a promising young son of Skokie Duke from our great "Lilith" family—a family that produces National Champions.

ELMWOOD FARMS

Lake Forest, Illinois

SKOKIE DUKE 1288610
Jr. Champion, Illinois State Fair, 1958.
1st Sr. Yrlg., Illinois State Fair & Illinois B & W Show, 1958.
2d Bull Calf, Ohio and Wisconsin State Fairs, 1957.
4th Bull Calf, Waterloo and International, 1957.
"His 1st son sold for $3100 at the 1958 Earlville Sale. Another sold for $1575 at the 1958 Wolverine Sale."
Full brother to-
Skokie Noel
Harden Farms Herd Sire.
Maternal brother to-
Skokie Creation
Redfield State Hosp. Herd Sire.

SKOKIE CREATION LILY 4173409
"Very Good" at 2y
Fat 365d 2y 656.00
Milk (2X-4.5%) 14661.00
1st Jr. Calf, Harvard M. D., 1957
Her dam is a full sister to-
Skokie Princess Lilith
365d 2½y 2X 20135 4.6% 932.8
(National Fat Champion)
Skokie Princess Lill "VG"
365d 5y 3X 21994 4.0% 873.8
Dam of-
Skokie Creation Lill "VG"
365d 4y 3X 31150 3.8% 1189.0
(National Fat Champion)
Skokie Prince Lilith "GM"
Grand Champion, Ill. B&W, 1949.
His daughters average 83.5 pts and include-
Skokie Princess L Nell "VG"
365d 3½y 3X 23707 4.8% 1146.5
(National Fat Champion)

HIS SIRE'S 1301-LB. "EX" DAM

SKOKIE GOLDEN JOY (EX)

PABST LEADER DUKE 1249424
"Very Good"
His 1st Dtr. to finish:
Pabst L D Leader Judy
365 2-1 3X 20,562 4.1 850 (SA)
A maternal brother to-
Pabst Reburke Duke
"Gold Medal Proven Sire"
26 daus. class. av. 83.6
25 tested daughters
7 from 813 to 991 lbs.
Harden Farms Duches Acacia "VG"
365d 3½y 3X 26787 3.7% 991
(New York State Leader)

SKOKIE GOLDEN JOY 3425213
"Excellent"
365d 5y 2X 27126 4.8% 1301.0
(2d in Nation)
305d 5y 2X 23630 4.8% 1113.0
(National Fat Champion)
365d 2½y 2X 18657 867.0
(1st for fat on 1955 H. L.)
3d Aged Cow, Illinois, 1958.
Mem. Nom. All-Am. "Prod." 1958
Mem., 1st "Produce," Ill., 1958

RAVENGLEN CREATION 1126982
"Excellent - Gold Medal"
1st Jr. "Get," Waterloo, International, Wisconsin, Ohio and Illinois State Fair, 1957.
1st Jr. "Get," Waterloo, 1956.
40 daus. class. av. 83.0
32 tested daughters
1 with 1189 lbs.
25 from 404 to 734 lbs.
Skokie Creation Lill "VG"
365d 4y 3X 31150 3.8% 1189
(National Fat Record)

SKOKIE FOBES PRINCESS LILY
"Very Good" 3167423
355d 5y 3X 20032 4.4% 885.9
305d 5y 3X 18627 4.4% 817.0
365d 2½y 2X 13391 4.5% 602.9
A maternal sister to-
Skokie Lilith Regina
All-American Heifer Calf, 1951.

His Sire

SKOKIE DUKE

WIS LEADER 915940
"Excellent - Gold Medal"
All-American "Get," 1956.
Res. All-American "Get," 1955.
21 "Excellent" offspring
74 A R daughters
7 from 810 to 1045 lbs.
PABST BURKE DUCHESS "VG"
2373582
365d 4½y 3X 22553 3.8% 861.9
365d 10y 2X 18827 3.8% 721.6
365d 2½y 3X 19477 705.2
1st Best Uddered, Wisconsin, 1948.
SKOKIE GOLDEN PRINCE 1079736
"Very Good - Gold Medal"
1st "Get," Illinois State Fair, 1955.
23 daus. class. av. 83.9
22 tested daughters
4 from 1049 to 1301 lbs.
SMITHLAND SUPREME VERA 2806298
"Very Good"
365d 3y 2X 15653 4.5% 697.3
305d 2y 2X 12830 4.2% 539.7
(Both For. Illinois State Records)
2 "Excellent" A R daughters
With 966 and 1301 lbs.
RAVENGLEN SUPREME TRIUNE
1064734
2d prize Sr. Calf, Kentucky, 1949.
Sold for $3100 at public auction to South America.
4 H T daus. 2 with 407 and 445 lbs.
RAVENGLEN PRINCESS TRIUNE CREATOR 2136326
"Excellent"
350d 9½y 3X 20875 4.2% 880.6
305d 9½y 3X 19876 4.2% 835.4
(For. Ill. Rec. & 2d on 1950 H.L.)
Mem., All-American "Produce," 1949.
DUNLOGGIN LOCHINVAR PRINCE
915469
"Excellent - Gold Medal"
1st Jr. "Get," Waterloo, 1950.
97 daus. class. av. 82.2
107 A R daughters
11 from 911 to 1118 lbs.
COLONY LILITH FOBES COLANTHA
2295458
"Excellent - Gold Medal"
365d 3y 3X 21779 3.9% 855.4
305d 3y 3X 19311 3.9% 749.4
(Former Illinois Fat Record)
1st "Produce," Iowa & Nebraska, 1951.
4 A R daus. 3 with 873-885-932 lbs.

His Maternal Grandsire

RAVENGLEN CREATION (Ex-GM)

FOR 26 YEARS
REX WHEAT GERM OIL

has saved thousands of cows from the butcher. Losses from slow breeders are often the difference between success and failure.

A University Experiment with 160 cows PROVES cows getting Rex Wheat Germ Oil need less services, for settling, than control cows without oil.

PRICES: Pint $3.50; Quart $6.00; Gallon $19.00. Lower prices 5 gallons or more. We pay shipping charges.

Write today for Booklet No. 3

REX OIL Monticello, Illinois.

FARM GATE PROBLEMS SOLVED WITH THE UNIVERSAL GATE KIT PRICED AT ONLY $11.95 DELIVERED

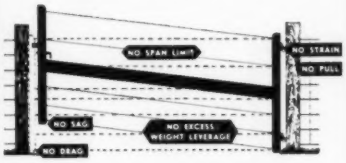

OCONEE WOOD PRESERVING CO.
BOX 929
ATHENS, GA.
PLEASE SEND FREE DESCRIPTIVE FOLDERS TO:

NAME .....
ADDRESS .....
TOWN ..... STATE .....

KANT-KOM-OFF® COW BLANKETS

BUY DIRECT and SAVE!
No More Dealers or Jobbers . . . Save the Middleman's Profit.

TRIAL OFFER
48 Inch Size
6.95 POSTPAID
No C.O.D.'s Please

MONEY BACK GUARANTEE
Buy Direct From America's Oldest Blanket Manufacturer

R. LAACKE CO., 1023 W. WALNUT, MILWAUKEE 5, WISCONSIN

TWO CHAMPIONS...
World's Champion Butterfat Producer (1,733.13 lbs.)
...and MOJONNIER BULK COOLER

Henry C. Woods Jr., owner of White Cloud Farm, Princeton, New Jersey, beside his 600 gallon all stainless steel Mojonnier Bulk Cooler.

Inset: Letha Irene Pride, World Record Holder Brown Swiss.

1,733.13 lbs. of butterfat is the All-Breed, World Record set during a 365 day period by Letha Irene Pride. This Brown Swiss cow is on the White Cloud Farm, owned by Henry C. Woods Jr. and capably managed by Al Bainbridge. Her milk production (34,810 lbs.), along with that of the rest of Wood's herd is cooled by another Champion—the Mojonnier Bulk Cooler, equipped with Spray-O-Matic.

Farm leaders everywhere are profiting by the automation of Mojonnier Bulk Coolers. They feature: direct, full-flooded Freon cooling channels over entire length of tank—more cooling surface, greater cooling efficiency • shorter compressor working time adds years to its life • no moving parts in refrigeration system means long trouble-free operation • 100% stainless steel construction—no rusting • works fine with pipeline, pour-in or dumping stations.

SPRAY-O-MATIC
automatically washes entire Bulk Cooler interior "clean as a whistle" . . . in minutes! Leaves all inside surfaces film-free—no chance for contamination—a real work saver.

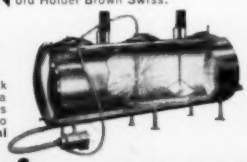

Mojonnier BULK COOLERS
QUALITY ENGINEERED FOR ECONOMY

See your Mojonnier dealer now or write:
MOJONNIER BROS. CO. DEPT. H-10, 4601 W. OHIO ST., CHICAGO 44, ILLINOIS

Dependable Products . . . Backed by Dependable Service

HOUSEHOLDER IN S.A.

Glen M. Householder, Special Representative of The Holstein-Friesian Association of America, judged American-type Holstein cattle at the National Exposition, Santiago, Chile, October 7-9.

While in South America, he will also serve as a consultant to Holstein breeders in Chile, Peru and Venezuela.

The project marks Mr. Householder's sixth mission "South of the Border." Like its predecessors, it is part of the national Holstein organization's program of international cooperation in breed improvement and promotion.

Other sponsors of the current trip are the Holstein associations of Chile, Peru and Venezuela and the Foreign Agricultural Service, USDA.

Mr. Householder is an internationally-prominent judge of long standing. He officiated at Peru's national show in both 1957 and 1958.

He has also judged the famous Palermo and Rosario Expositions in Argentina and, on two separate occasions, Colombia's national show.

In addition, he has conducted highly-successful judging schools and demonstrations throughout Mexico and Central America. —HFA

TO CLASSIFY IN COLOMBIA

Kent M. Ryan, Hampshire, Illinois, one of the official classification inspectors for the Holstein-Friesian Association of America, is in Colombia where he will conduct a 30 day type classification program in Holstein herds. The present project will be confined to northern Colombia and will augment similar programs conducted earlier in the year in other sections.

Ryan, a widely experienced dairy cattle judge, is a graduate of the University of Illinois and conducted his own sale business for a while before becoming Assistant Manager of the Northern Illinois Breeding Corporation for several years preceding this addition to the Association staff of classifiers.

Dairy foods are a "good buy." Not only are they almost always in good supply, but they have held the retail price line better than most foods. Between 1957 and 1958, dairy foods prices increased 2 per cent, whereas prices of "all foods" increased by more than 4 per cent, reports the National Dairy Council. In fact, over the entire postwar period, retail prices of "all foods" have been rising much more rapidly than that of dairy foods.

LEBANON COUNTY HOLSTEIN BREEDERS ANNUAL FALL SALE

SATURDAY

Nov. 7

45 REGISTERED HOLSTEIN CATTLE

Bang's Certified - - T. B. Accredited - - Calfhood Vaccinated

LOCATION: In Lebanon Co. at the Russell Heilman dairy barns. One mile north of Cleona and 4 miles northwest of —

LEBANON, PA.

FRESH OR CLOSE

12:30 NOON

30 COWS AND FIRST CALF HEIFERS:

SOME OF THE TOP EARLY ENTRIES —

A dtr. of Elmcroft Hartog Sultan with: 3y 305d 2X 12,154 M 4% 485 F

A dtr. of Maple Lea Designer Joe with: 2y 319d 2X 10,428 M 4.4% 461 F

A dtr. of Maple Nook Rag Apple Master milking 70 lbs. a day. SHE IS REAL WITH A LOVELY UDDER!

A dtr. of Ferndale Pride Emblem with: 4y 365d 2X 15,452 M 606 F

2 dtrs. of Penstate Lucifer Star, one from a VG cow with 737 F. 3.9%

Number of cows with over 600 lbs. fat sell.

12 HEIFERS DIFFERENT AGES. 3 BULLS FROM HIGH RECORD DAMS most of these animals are sired by Proven Sires

THIS IS BY FAR THE BEST GROUP OF CATTLE EVER OFFERED AT THIS GOOD SALE.

These cattle were selected from the top herds of Lebanon Co. for this sale - see these cattle sell - you will see animals that you will like.

SALE MANAGED BY —

HARVEY RETTEW

R. 2 - MANHEIM, PA.

Auct. - PAUL SANGER

LEBANON CO. HOLSTEIN BREEDERS SALE COMMITTEE —

FRANK REIST, Chairman

RUSSELL HEILMAN

CLARENCE ROYER

For Sale —

SONS of "MAGICIAN"

We have several bull calves sired by Rosafe Magician (EX-GM). They are large strong calves. One is from a dam with over 800-lbs. fat in 305 days - others from dams over 600 fat.

A SERVICE AGE SON OF RAVEN

A son of Raven Burke Ideal (EX-GM) - dam is a daughter of Winterthur Zeus Fobes Challenger, Gold Medal sire. Plenty of size and strength behind this calf.

Write for our list of bull calves sired by Raven and Magician.

HIR testing
Bang's Accredited

Classified
T. B. Certified

H. B. Owen & Son

HOMERVILLE OHIO

Phone: Homerville 2462

MAPLEVIEW FARMS

A practical farm herd with bred-in inheritance for high production and high classification.

Let's Look at the Score

1. Under leading lactation averages in fat in Volume 15 T & P year book, in the group over 50 lactations, our herd is in second place with our 1958 average: 79 lacts. 16,429m 3.9% 626 f.

2. Our latest group classification showed 92 animals classified with 6 EX., 31 VG, 48 GP and 7 G.

A home-bred herd with this standing in production and classification doesn't just happen. It is the result of many years of study and effort.

Our experience can help you to improve your herd. Get in touch with us.

Corinna, Maine

FRED J. NUTTER ROBERT NUTTER

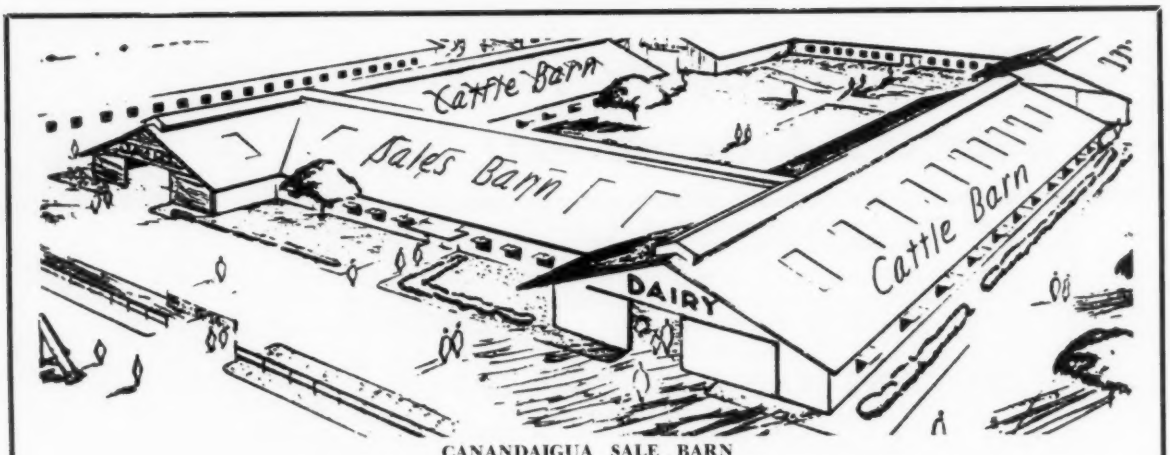

CANANDAIGUA SALE BARN

Third Annual Canandaigua Classic

Thursday — November 19th — Canandaigua, N. Y.

- 19TH CANANDAIGUA SALE WILL FOLLOW THE CLASSIC **11:30 A.M**
- Catalogs Available Nov. 9th. Write Harris Wilcox, Inc., Bergen, N. Y.

- **Sale at the Sale Barns, Ontario County Fairgrounds, 2 miles east of Canandaigua, 5 miles south of the N. Y. Thruway (use Interchange 43 from east and 44 from the west). Fairgrounds are located on the Canandaigua-Hopewell Townline Road, 1½ miles north of Route U. S. 5 & 20.**

T. B. Accred. — Calfhood Vacc. — 30-day Blood Test — Most eligible for interstate shipment. All inspected by Veterinarian.

- **ACCOMMODATIONS:** Treadway Inn, Canandaigua, N. Y. A large choice of excellent Motels east of Canandaigua on Rts. 5 and 20. Any of Rochester's best hotels only 14 miles from the sale barn. Reservations will be made by Harris Wilcox, Inc. upon request.

A Skokie Duke Son From Elmwood

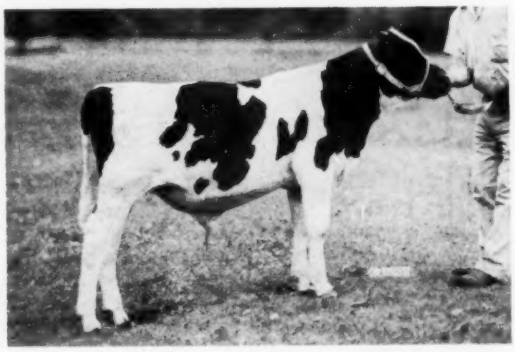

SKOKIE ROYALIST DUKE
An April 1959 son of Skokie Duke from a "VG" 656-lb. 2-yr-old daughter of Ravenglen Creation (EX-GM) out of a "VG" 885-lb. daughter of the "EX-GM" Colony Lilith Fobes Colantha (855f). See Elmwood ad in this issue — **Elmwood Farms**

Her "Duke" Son From Harden Farms

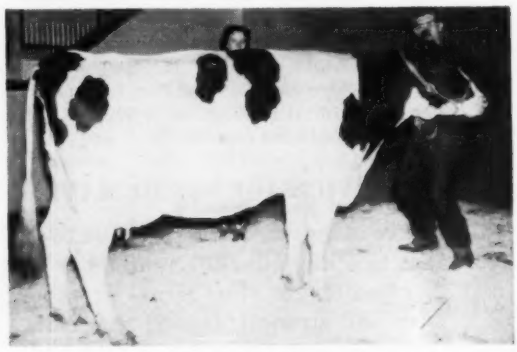

WESTSIDE ABBE LOCHINVAR (VG)

6-1	365d	3X	28,685	3.8	1088

We selected her Pabst Reburke Duke (GM) son from Hardens. Here is tremendous production, quality udders and superb type. Watch next World for the lovely daughter of Duke also consigned to the Classic — **Harden Farms**

Two More Top Sires Consigned

☆ A yearling service age son of MARSHLINE PABST DEAN WALKER (VG-89-SMP) from an 840-lb. "VG" dam. His sire sired the 1st Sr. Get, 1st Dairy Herd and 1st Best 3 Females at the 1959 Pennsylvania B & W Show.—**Mapoval Farms**

☆ A real headliner! A son of PABST ROAMER OLIVER (VG-SMP) and from a great daughter of Seeley Brook Pebble Beach Posch with two consecutive 2X records over 1100 fat and promising over 1000 lbs. fat again. — **Stanley Drzyzgula**

FORTY CHOICE REGISTERED HOLSTEINS

All Selected by Adrian Personius and Members of the Sales Organization

Every Animal Hand Picked For This Sale

Two 2-Yr-Old Centurion Daughters Sell

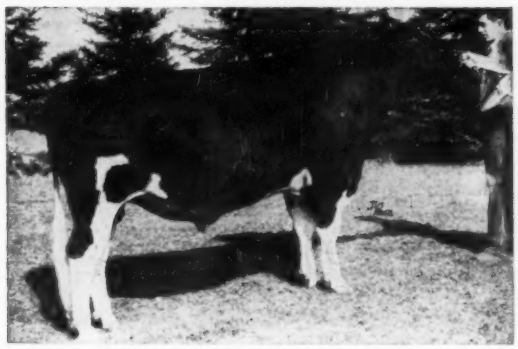

ROSAFE CENTURION (EX)
Half-Interest Sold at $10,050. Sire, 1st Jr. Get, Royal 55-6-7-8. Canadian Honor List Sire, 1958. 33 2-yr-old, ROM Dtrs., average — Milk 14686 3.65% Fat 537. (26 in 305 days — 22 on 2X). "Dtrs. to 21,000M, 2y and 27,000M, 3 with up to 947 lbs. fat." 2 with 701 and 726 lbs., 2y. Sire, 4 All-Can. and 1 Res. 1 All-Am. 9 dtrs. "VG", oldest just 4 years. Progeny have sold to $6,000. Mat. brother (GM-E) and 3 others sold $30,000, $20,100 and $18,500.

This Centurion Son Sells

LODESTAR SIGNALLE
An Oct. 11, 1958 son of Centurion from a "VG" dam with 681f, 4.48% on 2X and well over 100,000 lifetime. Second dam is "VG" with over 100,000 and a 3 Star Brood Cow. — **James A. McCague**

★ BOND HAVEN CENTURION PRINCESS with 2y 365d 2X 16,252M 567F. Her dam is "GP" 859-lb. 4-yr-old dtr. of Montvic Rag Apple Marksman. Second dam has 1037 fat. She is due Dec. 10th to the 1958 Res. All-American Jr. Yrlg. Bull, Roybrook Revelation. — **Bond Haven.**

★ BOND HAVEN CENTURION NETTIE (GP-2y) with 599 fat at 2 yrs. Best records of her 3 nearest dams average 22,230M 850F. Dam is a "VG" daughter of Marksman with a 9 lactation total of 191,000M. Second dam has 109,506M and 4,027F. Due at sale time. — **Ridgely Farms**

★ LODESTAR SYMBOL KATHLEEN H, a lovely daughter of ROSAFE SIGNET (EX), from a 534-lb. 2-yr-old daughter of Glenafton Hallmark. Second dam has records to 819 fat. This heifer is bred to Rosafe Centurion. Her full sister sold in the 1958 Wolverine Sale. — **James A. McCague.**

Selling

BEACON PRINCE PATTY
8th Senior Yrlg., 1959 N.Y.S.F. A daughter of Clyde Hill Prince Elsie Lad (SMP) from a 100,000-lb. dam. Due in Dec. to Arnoldvale Dictator Dean— **Beacon Dairy Farm**

546-lb. 4-yr-old Daughter Selling

AMCANA DICTATOR MODEL (EX-GM)
A 546-lb. daughter consigned, she a full sister to the popular Model Ormsby Bull at Mears and Ottmans. Classified "GP", she is from quite a maternal line. — **Roy Ottman**

Granddaughter Selling

INKA VEEMAN TOPSY LASS (EX)
820-lb. 2X dtr. of the famous Inka Pietje Veeman. Consigned is the fresh 2-yr-old Hays Inspiration dtr. from Lass' 526-lb. 2-yr-old Sovereign Cochran daughter. — **Woodbourne.**

☆ GRAHAVEN GOVERNOR JULIANE, a 2-yr-old daughter of Maple Lea Reflection Governor from a "GP" dam with 2X records to 603 fat. She is bred to Pabst Walker Ollie— **R. D. Graham**

☆ A 2-yr-old daughter of RAG APPLE ABBEKERK JOVE from a dam with: 5y 343d 2X 20,983M 3.5% 729F. Jove's 15 nearest dams (with the exception of 2) are Gold Medal, Excellent or All-Americans. His dam is a full sister to Montvic Lochinvar.—**Mathewsfield**

See Nov. 14 WORLD and November New York NEWS For Complete Details

Harris Wilcox, Inc. — Sales Managers & Auctioneers

Bergen, N. Y. Phone 146

Members State & National Auctioneers Assoc.

New Jersey State Fair

The Holstein show at the 1959 New Jersey State Fair was not large — about 70 head — but competition was keen throughout. The event took place September 23 and the judge was Charles A. Thompson, Highland Park, N. J.

Blue ribbons went to seven exhibitors. Lewis Klim, Sussex, Knutsen Brothers, Skillman, and Roehrich Farms, Hackettstown, each took three blues; Albert Klim, Susssex, and Alvin String, Harrisonville, had two each; and Donald Schanzlin, Washington, and Michael Lorenzo, Newton, each had one in first spot.

The Grand Champion Female was Mount Vista Posch Sovereign, Albert Klim's first aged cow and Best Udder winner. Mr. Lorenzo's single blue winner, the heifer calf, went on the Junior Champion. For the bulls the calf, Mosacka Owlhurst Matador, exhibited by Alvin String, was Junior and Grand Champion, while Lewis Klim's 2-year-old was Senior and Reserve Grand Champion Bull.

Placings follow:

Bull Calves
1. Mosacka Owlhurst Matador, Alvin String, Harrisonville, N. J.; 2. Roeflora Wilma Dutch, Roehrich Farms, Hackettstown, N. J.; 3. Al-Ruby Sovereign Ormsby Duke, Donald Schanzlin, Washington, N. J.; 4. Roeflora Count Rojon, Roehrich Farms.

Junior Yearling Bull
1. Mosacka Dauntless Duke, Alvin W. String, Jr.

2-Year-Old Bulls
1. CVF Naomi Triune, Lewis Klim, Sussex, N. J.; 2. Bentonfarm Al-Ruby Cochran, Donald Schanzlin.

Junior and Grand Champion Bull
Mosacka Owlhurst Matador, Alvin String.

Senior and Reserve Grand Champion Bull
CVF Naomi Triune, Lewis Klim.

Heifer Calves
1. Lorenzo Fobes Echo Joan, Michael Lorenzo, Newton, N. J.; 2. Stony Crest Supreme Frances, Jeff Berger, Pittstown, N. J.; 3. Texal Mooseheart Lady, Walter H. Hill, Jr., Ringoes, N. J.; 4. Neila Belle Naomi, Franklin Gaisler, Columbia, N. J.; 5. Don Fradaven Ideal Nettie, Bernard Wetzel, Sussex, N. J

Junior Yearling Heifers
1. Carnation Dewdrop, Knutsen Bros., Skillman, N. J.; 2. Princess Pietje Sovereign Eva, Knutsen Bros.; 3. Mosacka Owl Hurst Belle, Alvin String; 4. Donfradaven Gerben Nancy, Bernard Wetzel; 5. Robin Colantha Lad, Richard Strader, Sparta, N. J.

Senior Yearling Heifers
1. Sandsdale Cochran Mary Ann, Knutsen Bros.; 2. Master Melody, Charles Miller, Stanton, N. J.; 3. B.H.P. Princess Victoria, Franklin Gaisler; 4. CVF Posch Segis Calamity, Lewis Klim, Sussex, N. J.; 5. Mosacka Owlhurst Fobes Ann, Alvin String.

2-Year-Old Cows
1. Roeflora Basil Roma, Roehrich Farms; 2. CVF Naomi Slim, Lewis Klim; 3. Mosacka Ormsby Admiral, Alvin W. String, Jr.; 4. Prince Var Johanna Lochinvar, Abe L. Hardenburg, Flemington, N. J.; 5. Roeflora Countess Gyda, Roehrich Farms.

3-Year-Old Cows
1. Al-Ruby Prince Inka May Jewel, Donald Schanzlin; 2. Naomi Clove Quality-Betty, Lewis Klim; 3. Segis Burke Fobes Maid, Ronald Hough, Sussex, N. J.; 4. Roeflora Empress Sherry, Roehrich Farms; 5. Vonhamak Stone Beach Alice, Lewis Klim.

4-Year-Old Cows
1. Mercena Governors Triumph, Knutsen Bros.; 2. Franklin Aca State, William D. Hough; 3. Roeflora Countesss Glozinia, Roehrich Farms; 4. Roeflora Countess Galardia, Roehrich Farms; 5. Hartcentre Joan, Norman M. Richards, Branchville, N. J.

Aged Cows
1. Mount Vista Posch Sovereign, Albert C. Klim; 2. Mount Vista Inka Sovereign, Lewis Klim; 3. Roeflora Countess Rita, Roehrich Farms; 4. Yorkholm Molly Model, Lewis Klim; 5. Sunnyherd Winterthur Duchesss, Lewis Klim.

Best Udder
1. Mount Vista Posch Sovereign, Albert C. Klim; 2. CVF Naomi Slim, Lewis Klim; 3. Franklin Aca State, William D. Hough; 4. Mount Vista Inka Sovereign, Lewis Klim; 5. Roeflora Countess Galardia, Roehrich Farms.

Junior Champion Female
Lorenzo Fobes Echo Joan, Michael Lorenzo.

Senior and Grand Champion Female
Mount Vista Posch Sovereign, Albert C. Klim.

Reserve Grand Champion Female
Lorenzo Fobes Echo Joan, Michael Lorenzo.

Dairy Herd
1. Lewis Klim; 2. Roehrich Farms.

Best 3 Females
1. Roehrich Farms; 2. Alvin W. String, Jr.; 3. Lewis Klim; 4. Walter Hill.

Get of Sire
1. Get of Roeflora Trailblazer Count, Roehrich Farms; 2. Get of Owlhurst Admiral, Alvin String.

Produce of Dam
1. Produce of Segis Grace Inka Posch, Lewis Klim; 2. Produce of Franklin G. P. Conqueror, Roehrich Farms; 3. Produce of entry by Walter Hill; 4. Produce of Reta Abbekerk Supreme Lady, Roehrich Farms; 5. Produce of Sweet Mae Posch, Knutsen Bros.

District Herd
1. Sussex County Friesian Association; 2. Warren County Holstein Club.

EASTERN STATES NOTE

The Pennsylvania FFA Dairy Cattle Judging team took top honors this year, with teams from 10 northeastern states competing. Maryland was second and New Jersey third. The top scoring individual was Robert Barr, State College, Pa., son of Mr. and Mrs. David S. Barr, Port Matilda, Pa. Barr was All-Pennsylvania Holstein Boy in 1958.

Winners at North Carolina State Black and White Show

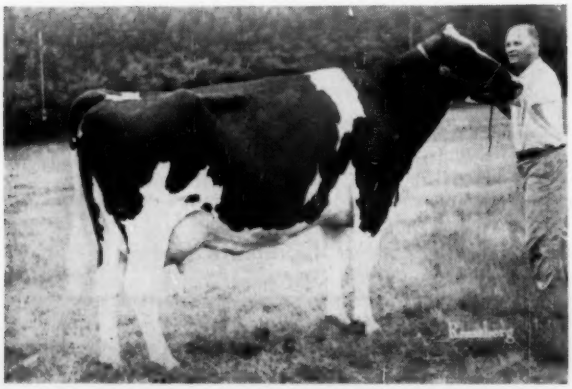

CULVER LIEU DICTATOR NELL 4187789
First 3-year-old Heifer, North Carolina State Black & White Show, 1959. Leonard Gabbert & Sons, Cooleemee, N. C.

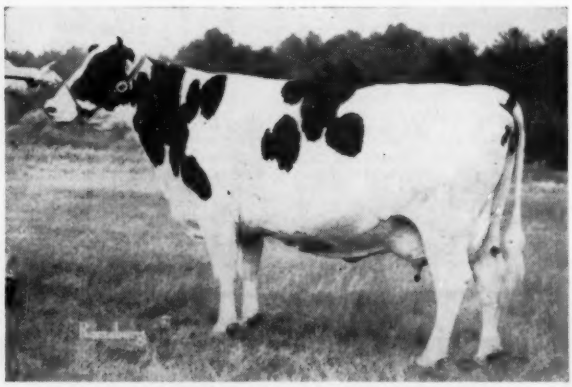

STREU MONTVIC IVY ELAINE 4038522
First Aged Cow, North Carolina State Black & White Show, 1959. Leonard Gabbert & Sons, Cooleemee, N. C.

Atlantic Rural Exposition

By Fieldman Jack G. Krause

Without question, the Holstein Show at the 1959 Atlantic Rural Exposition (Virginia State Fair) was the best that has been held in Richmond for some years. The event took place September 30th with A. C. (Whitie) Thomson, Burlington, Ill., judging.

Samuel M. Bemiss, president of the Fair, commented on the quality of the show and congratulated the exhibitors.

Wipledale Farm, Roanoke, showed the Grand Champion Cow, Wipledale Korndyke Queenie. However the Junior Champion Female and the Grand Champion Bull were both from Pennsylvania, being exhibited by Singing Brook Farm, Imler, who also took the Premier Breeder & Exhibitor Award.

Fieldman Jack G. Krause of The Holstein-Friesian Assn. of America was at the microphone to call classes and announce results; J. C. Eller, President of the Virginia Holstein Assn., and William Armstrong, Manager of the Virginia ABC, presented the ribbons and awards.

Results follow:

Bull — 4 months and under 1 year
1. Singing Brook Royal Pacer, Singing Brook Farm, Imler, Pa.; 2. Willowlyn Christy Evon, Willowlyn Farms, Catlett, Va.

Bull — 18 months and over 1 year
1. Singing Brook Governor Royal, Singing Brook Farm, Imler, Pa.; 2. Crocker Raburke Rocket, Stuart Land & Cattle Co. Rosedale, Va.; 3. Sunnyslope Count Tophand, Sunnyslope Farm, Purcellville, Va.

Bull — 18 months and under 2 years
1. Horse Pen Hill King Sovereign, Flatlick Farm, Chantilly, Va.

Junior and Grand Champion Bull
Singing Brook Governor Royal, Singing Brook Farm, Imler, Pa.

Heifer — over 4 months and under 1 year
1. Chancellor King Etta, Richdale Farm, Wytheville, Va.; 2. Rosedale Winnner Pauletta Dotty, Stuart Land & Cattle Co. Rosedale, Va.; 3. Singing Brook Royal Beautiful, Singing Brook Farm, Imler, Pa.

Heifer — 1 year and under 18 months
1. Singing Brook Royal Tidy, Singing Brook Farm, Imler, Pa.; 2. Sunnyslope Antony Eva, Sunnyslope Farm, Purcellville, Va.; 3. Rosedale Buck Beauty Eva, Stuart Land and Cattle Co.

Heifer — 18 months and under 2 years (not in milk)
1. Gerkendale Wilotop Minnie, Singing Brook Farm, Imler, Pa.; 2. Burke Ormsby Delight, J. C. Groseclose, Wytheville, Va.; 3. Willowlyn Standout Patsy Bob, Willowlyn Farms, Catlett, Va.

Junior Champion Female
Gerkendale Wilotop Minnie, Singing Brook Farm, Imler, Pa.

Junior Get-of-Sire
1. Singing Brook Farm with a Get of Gramvrtra Governor Royal; 2. Willowlyn Farm with a Get of Christy Holmstead Royal; 3. Wipledale Dairy Farm with a Get of Glenafton Designer.

Heifer — 2 Years and Under 3
1. Dina Burke Ideal, Richdale Farm, Wytheville, Va.; 2. Wipledale Korndyke Lucy Gay, Wipledale Farm, Roanoke, Va.; 3. Rosedale Regal Violet Kit, Stuart Land & Cattle Co. Rosedale, Va.

Cow — 3 Years and Under 4
1. Rosedale Regal Colantha Kay, Stuart Land & Cattle Co. Rosedale, Va.; 2. Singing Brook Lad Missie, Singing Brook Farm, Imler, Pa.; 3. Flatlick Carnation Fobes, Flatlick Farm, Chantilly, Va.

Cow 4 Years and Under 5
1. Pinky Fobes Burke, Charles E. Porter, Rural Retreat, Va.; 2. Rosedale Regal Pauletta Tillie, Stuart Land & Cattle Co. Rosedale, Va.; 3. Singing Brook Pontiac Prissy, Singing Brook Farm, Imler, Pa.

Cow — 5 years and over
1. Wipledale Korndyke Queenie, Wipledale Farm, Roanoke, Va.; 2. Willowlyn Abing Patsy Bob, Willowlyn Farms, Catlett, Va.; 3. Logie Brae Seven Spot Selling, Donald Tuck, Louisa, Va.

Senior & Grand Champion Female
Wipledale Korndyke Queenie, Wipledale Farm, Roanoke, Va.

Reserve Grand Champion Female
Willowlyn Abing Patsy Bob, Willowlyn Farms, Catlett, Va.

Cow in Milk, to be Judged on Udder Alone
1. Willowlyn Abing Patsy Bob, Willowlyn Farms, Catlett, Va.; 2. Wipledale Korndyke Lucy Gay, Wipledale Farm, Roanoke, Va.; 3. Dina Burke Ideal, Richdale Farm, Wytheville, Va.

Dairy Herd
1. Wipledale Dairy Farm, Roanoke, Va.; 2. Willowlyn Farms, Catlett, Va.; 3. Stuart Land & Cattle Co. Rosedale, Va.

Best 3 Females
1. Wipledale Dairy Farm, Roanoke, Va.; 2. Willowlyn Farms, Catlett, Va.; 3. Singing Brook Farm, Imler, Pa.

Senior Get-of-Sire
1. Wipledale Farm, Roanoke, Va.; 2. Singing Brook Farm, Imler, Pa.; 3. Stuart Land & Cattle Co. Rosedale, Va.

Produce of Dam
1. Singing Brook Farm, Imler, Pa.; 2. Flatlick Farm, Chantilly, Va.; 3. Willowlyn Farms, Catlett, Va.

Premier Breeder & Exhibitor Award
Singing Brook Farm, Imler, Pa.

Upper Peninsula (Mich.) Show

By Fieldman Charles C. Brace

Michigan's Upper Peninsula State Fair held at Escanaba this year was one of its best Holstein Shows with Holsteins accounting for 242 of the 500 Dairy Cattle exhibited. George Taylor was judge and did a rapid and efficient job.

Grand Champion Bull of the Show went to John Philibeck & Son of Menomonie on their 2-year-old, Green Vale Texal Sovereign. Junior Champion was awarded to Robert Bubaloni of Vulcan on his Senior Calf, Marquette Burke Inka Don.

All of the Female Classes were large in number which made the competition keen. Grand Champion Female also went to John Philibeck & Sons on their 2-year-old heifer Green Vale Beauty Ormsby. Junior Champion went to Dennis Bowers on his Senior Yearling, Hon-E-Nol Anne Flossie.

Five County Herds were exhibited with Menominee County again receiving first with both Grand Champions in their lineup. Some of the breeders from Southern Michigan came up for the Show in addition to a nice ringside of local people.

Holstein placings:

Aged Bull
1. Green Meadow Dynamo Prince, A. Wender & Sons, Iron Mountain, Mich.

Bull, 2 years, under 3
1. Green Vale Texal Sovereign, John Philibeck & Sons, Menominee.

Bull, 18 Months, under 2 years
1. Green Vale Harm Guard, Willard Grondine, Hermansville.

Bull, 1 year, under 18 months
1. Green Meadow Top Prophet, A. Wender & Sons, Iron Mountain.

Bull Calf
1. Marquette Burke Inka Don, Robert Bubaloni, Vulcan.

Cow, 9 years and over
1. Jennie Moheb Alcartra, Curtis Larson, Wallace; 2. Grondine Irene Posch, Willard Grondine, Hermansville.

Cow, 5 years, under 9
1. Hon-E-Nol Mary Ann, Nick Thoney, Daggett; 2. Traverse Pabst Patricia, Ludwig Knaus, Traunik; 3. Wal-Doris Jule Homestead, John Philibeck & Sons, Menominee; 4. Grondine Echo Nell, Willard Grondine, Hermansville.

Cow, 4 Years
1. Fisher Hengerveld Diamond, William Hautala, Crystal Falls; 2. Hon-E-Nol Dora Sally, Nick Thoney, Daggett; 3. Chat-A-Gan Creston Lucky, Marjorie Smith, Eben; 4. Grondine Burke Carnation Lass, Willard Grondine, Hermansville.

Cow, 3 years
1. Edelweiss Sovereign Charlotta, A. Wender & Son, Iron Mountain; 2. Hon-E-Nol Dawn, Eldon Bowers, Stephenson; 3. Grondine Phobes Ideal, Jerry Benson, Carney; 4. Philison Homestead Joy, John Philibeck & Sons, Menominee.

Cow 2 years, — In Milk
1. Green Vale Beauty Ormsby, John Philibeck & Sons, Menominee; 2. Johanna Pabst Ideal, Hilding Linderoth, Daggett; 3. Edelweiss Sovereign Jill, A. Wender & Sons, Iron Mountain; 4. Traunik Gallant Pepper Adonis, Ludwig Knaus, Traunik.

Cow, 2 years — Not in milk
1. Homestead Comet Julia, John Philibeck & Sons, Menominee; 2. Philison Homestead Jessica, John Philibeck & Sons, Menominee; 3. Grondine Burke Irene Model, Willard Grondine, Hermansville; 4. Edelweiss Sovereign Pat, A. Wender & Sons, Iron Mountain.

Heifer, 18 Months, Under 2 years
1. Hon-E-Nol Anne Flossie, Dennis Bowers, Stephenson; 2. Fisher Paul Walker Agg Fannie, Catherine Passa-

(please turn to page 114)

To the Earlville Invitational Sale December 3rd

MOOKOWN AUTHOR BILL

1357972 Born March 11, 1959

"The Rag Apple Specialist"

— HIS EXCELLENT SIRE AND DAM —

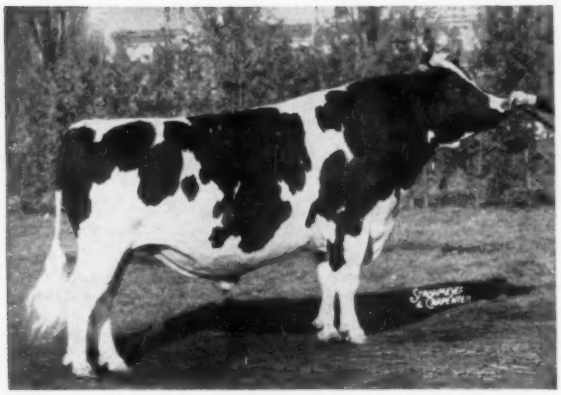

ROSAFE SIGNET (EX)
All-Canadian Aged Bull, 1958.
$20,100, Sale of Stars, 1954.
Full brother to the $30,000 Rosafe Citation R and Rosafe Magician (EX-GM). 2 All-Canadian progeny.

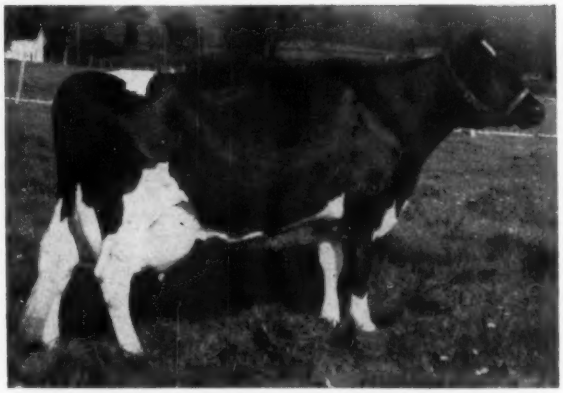

GLENAFTON BONHEUR JASMINE (EX)
316d 5½y 2X ; 14087 4.3% 606 HIR
1st prize 4-year-old, 1st Best Udder and Reserve Grand Champion at '57 Pa. Farm Show. A dtr. of Glenafton Engraver (EX) from 4-time 900-lb. dam; next dam 31,791m 1167f.

MooKown Holsteins **Bob McKown, Sandy Creek, N. Y.**

Purebred Holsteins

SINCE 1912

A Senior Sire - - -

Hartsbrook Sir Ormsby Beauty

2nd Sr. Yrlg. Eastern States, 1954

He is a son of our plus proven former herd sire, SIR ORMSBY ALICE (VG), a bull with 54 daughters that average 465 fat with a 4.15% test. His dam, also, a daughter of Sir Ormsby Alice, is Hartsbrook Alice Beauty (VG), with 2X records to 16,428 milk, 4.1% and 674.6 fat. Beauty's offspring are really nice.

We have breeding stock for sale, many with 2 or more crosses to Sir Ormsby Alice. Sons also have crosses to the great Pabst Farms bulls, as we have used the services of Roamer and Regal and we also have a Pabst Roamer son as another senior herd sire.

Also sons available of **WIS BURKE DYNAMO** our son. of Wis Dynamo, (jr. herd sire at Green Bay). We have some fine "Dynamo" calves from dams with records to 769 F., 4.4% at 4 yrs.

WRITE OR VISIT

Hartsbrook Farm

Certified - Vaccinated - Accredited

—OSBORNE C. WEST HADLEY, MASS.

Eerdowell Farms

Gowanda, New York

I COULDN'T use the ad I wrote for this issue so I'll try again. Everything I try to write doesn't sound just right. It's like the city couple driving through the countryside. They saw a farmer working in his large garden. They were curious to know what they did with all the vegetables they grew.

THE man stopped his car and went over and asked him. The farmer said, "We eat all we can and what we can't, we can." When he went back to the car his wife wanted to know what the farmer said. Her husband said, "They eat all they could and what they couldn't, they could."

WE haven't seen young Dick for a full year but he tells us he will be home for two weeks the last half of October. It will be real nice to see him.
Happy days.

— Richard B. Ross

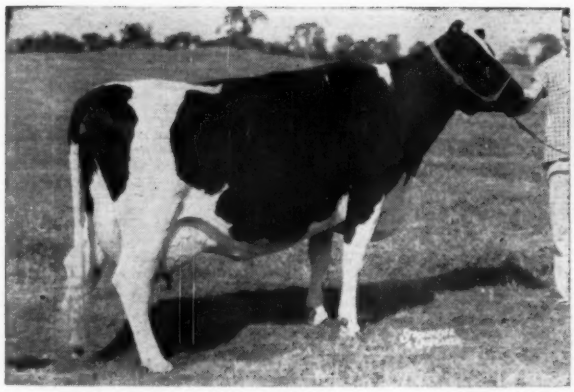

BESS ORMSBY SNO-WHITE born March 26, 1949
(Excellent - Excellent Mammary)
5-11 2X 365d 19,650 M 3.7% 737 F
Over 100,000 to date

Half Interest In Sno-White's "Star" Son Sold To Kenothy Farms — Pennellville, N. Y.

FROGMORE STAR KNIGHT Born Apr. 30, 1959

We are pleased to announce the sale of half interest in STAR KNIGHT to Kenneth Bell and Sons—George, Doug and Robert —Kenothy Farms, Pennellville, N. Y. He is a beautiful black calf marked the same as his two maternal brothers pictured below. We think that STAR KNIGHT is an ideal combination of top production and show type.

A MATERNAL BROTHER

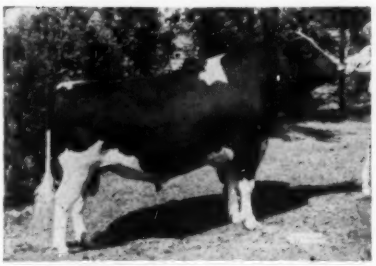

FROGMORE ROYAL LANCER (EX)
Grand Champion N. Y. State Fair '58. First daughter will finish with close to 15,000 lbs. milk in 10 months as a jr-2-yr-old.

HIS SIRE

CULVER SANMARGALE STAR
A double grandson of Maytag Ormsby Fobes Dictator (EX-GM).

HIS MATERNAL SISTER

FROGMORE JOBURKE SNOWDROP
(EX with EX mammary)
5-5 332d 2X 13,213 4.2 558 (SA)
Hon. Ment. All-American 4-Yr-Old '57.
Dau. has 560 F at 1-11 on 2X.

A MATERNAL BROTHER

FROGMORE BESS BURKE
A son of Sno-White owned with Manheim Farms, Little Falls, N. Y.

HIS DAM'S "EX" UDDER

UDDER OF BESS ORMSBY SNO-WHITE
Classified Excellent
Picture taken at 8 years of age.

HIS SISTER'S "EX" UDDER

UDDER OF FROGMORE JOBURKE SNOWDROP
Classified Excellent
Twice Second Best Udder at the N. Y. State Fair.

2 CROSSES TO PONTIAC LASS

DICTATOR FOBES PONTIAC LASS
Excellent
Dam of 2 "EX" sons, each the sire of an All-American in 1958. The dam of Maytag Ormsby Fobes Dictator, the double grandsire of Culver SanMarGale Star.

STAR KNIGHT will be the fourth son of Bess Ormsby Sno-White to be used in the Frogmore program. FROGMORE DUSTY FOBES, her yearling son sired by a son of her daughter, Snowdrop, is in service in our herd at the present time.. We would like to have you stop by to see Sno-White and her family at Frogmore.

FROGMORE
Aurora, N. Y.
Phone Poplar Ridge 2547

HIS SIRE'S "EX" DAM

LINDEN DICTATOR BONHEUR STAR
Excellent
6-3 365d 2X 26,644 4.2 1106
Sold for $4300.
Over 100,000 to date and one of the top cows in the SanMarGale herd.

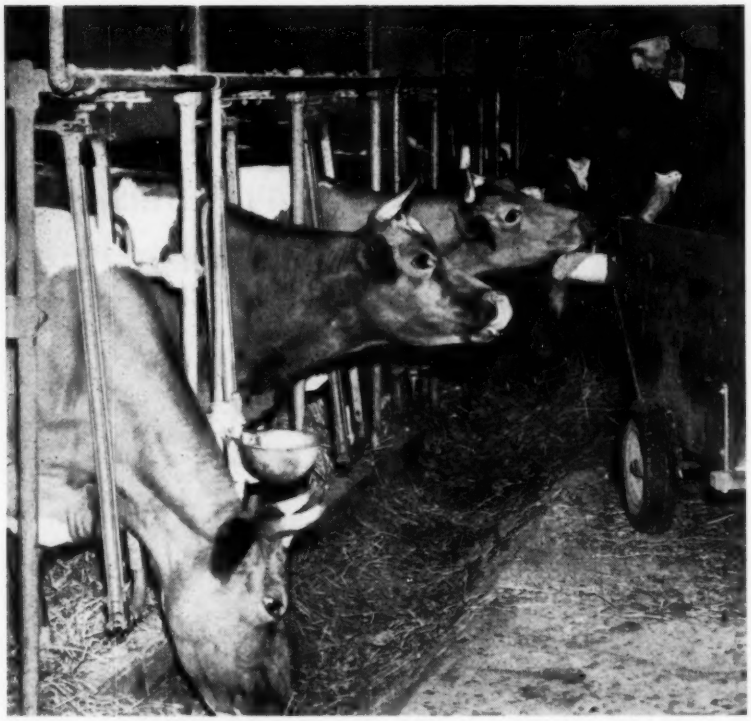

Dairymen... see the results of Aureomycin Crumbles at no cost!

Now you can try Aureomycin Crumbles on your own farm without spending a penny and judge results for yourself.

You have heard a lot about the wonderful results other dairymen are getting with AUREOMYCIN® Crumbles—and now you can check for yourself.

AUREOMYCIN Crumbles help maintain herd health at the highest level for best production, check scours and effectively fight foot rot. Feed efficiency is increased and losses from respiratory diseases (pneumonia), including infectious rhinotracheitis and shipping fever complex are reduced. Replacement heifers show faster growth and weight gains.

Take advantage of this special offer—see your veterinarian, druggist or feed dealer as soon as convenient and ASK FOR YOUR FREE TRIAL PACKAGE OF AUREOMYCIN CRUMBLES. American Cyanamid Company, Agricultural Division, New York 20, New York.

FREE TRIAL OFFER!

Get this Free Demonstration Package from your regular Cyanamid supplier. Limited offer — Act now!

This 1-lb. free trial package contains sufficient AUREOMYCIN Crumbles to treat one 1000-lb. cow for 20 days. Easy to use, no matter what you are feeding. AUREOMYCIN Crumbles contain 2 grams of AUREOMYCIN per pound and are regularly packaged in 50-lb. bags.

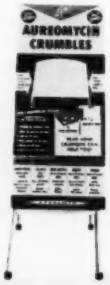

Look for this red, green and black AUREOMYCIN Crumbles free sample display at your regular supplier's. Get your free sample and information booklet.

CYANAMID

AUREOMYCIN
CRUMBLES

®AUREOMYCIN is American Cyanamid Company's trademark for chlortetracycline.

PENINSULA (from page 111)

moni, Iron River; 3. Fisher Burke Walker Princess, Nancy Elmleaf, Iron River; 4. Green Vale Cindy, John Philibeck & Sons, Menominee.

Heifer, 1 year, under 18 months
1. Green Vale Beauty Susan, John Philibeck & Sons, Menominee; 2. Green Vale Mona Var, John Philibeck & Sons, Menominee; 3. Newberry Pabst Duchess, Ludwig Knaus, Traunik; 4. Edelweiss Dynamo Mollie, A. Wender & Sons, Iron Mountain.

Heifer, 7 Months to 1 Year
1. Green Vale Posch Patty, John Philibeck & Sons, Menomineee; 2. Green Vale Rag Apple Ormsby, John Philibeck & Sons, Menominee; 3. Traunik Maestro Alta, Ludwig Knaus, Traunik; 4. Edelweiss Dynamo Wanda, A. Wender & Sons, Iron Mountain.

Heifer Calf
1. Philison De Kol Posch, John Philibeck & Sons, Menominee; 2. Edelweiss Dynamo Fayetta, A. Wender & Sons, Iron Mountain; 3. Edelweiss Dynamo Fanny, A. Wender & Sons, Iron Mountain; 4. Hon-E-Nol Daisy, Eldon Bowers, Stephenson.

Get of Sire
1. Sovereign Trademaster Oakton, A. Wender & Sons, Iron Mountain; 2. Brookmoor Ra Green Vale, John Philibeck & Sons, Menominee; 3. Green Meadow Dynamo Prince, A. Wender & Sons, Iron Mountain.

Produce of Dam
1. Green Vale Pietertje Ormsby, John Philibeck & Sons, Menominee; 2. Menominee Echo Dolores, Eldon Bowers, Stephenson; 3. Hon-E-Nol Mary Ann, Eldon Bowers, Stephenson.

Three Best Females
1. Eldon Bowers, Stephenson; 2. John Philibeck & Sons, Menominee; 3. Hilding Linderoth, Daggett.

County Herd
1. Menominee; 2. Alger; 3. Dickinson; 4. Iron; 5. Delta.

BARTLETT BULL TO PR

Meriwether Jack Rose, a 2-year-old grandson of Bartlett Farm's "Phoebe" cow, was sold this past summer by John & Kathryn Bartlett, Oshkosh, Wisconsin, to Asociacion de Inseminacion Artificial de Puerto Rico. Managing Director Cesar Estrada and Anibal Gonzalez, chairman of the Sire Committee, made the selection.

Shortly after he left for his new home, his dam, Cedar Creek Rose Mechthilde 2925296 (VG), with 160,000 lbs. milk at 11 years, received her Gold Medal. Her two older milking daughters, both Very Good, are Wisconsin leaders in AR, one of them twice. Jack Rose is by Meriwether Phoebus (VG), a son of Pabst Regal and "Phoebe", and is currently in service in Colombia.

MERIWETHER JACK ROSE
From Bartlett Farm, Oshkosh, Wis., to Asociacion de Inseminacion Artificial de Puerto Rico.

OHIO BREEDERS SALE

56TH SALE OF THE FALL SERIES

70 — REGISTERED HOLSTEINS — 70

12:00 O'CLOCK E. S. T. FAIRGROUNDS

WED. NOV. 11 — WOOSTER, OHIO

Cattle Consigned By 30 Ohio Holstein Breeders Representing

Many of the Top Herds of the State

Featuring —

FRESH COWS AND CLOSE SPRINGERS

A FEW GOOD YOUNG BULLS

★ ★ ★ ★ ★ ★

SELLING APPROXIMATELY 45 HEAD OF GOOD 2 AND 3-YEAR OLDS.
MANY OF THESE 2-YEAR-OLDS ARE FROM DAMS WITH
HIGH PRODUCTION RECORDS

— HIGH PRODUCTION — GOOD TYPE —

Featuring daughters of:
Pabst Roburke Belmont, GM
Marlesco Renown, GM
Shanghigh Exec Double Bud - SMT
Wis Burke Ideal - GM (8 dtrs. sell)
Weejoe Gracious Wintorias GM
Rainbow Sir Rose GM
Carnation Holwyn Progressor GM
Hallrose Hazel Sleighbell SMT
Willow Springs Crescent Prince
Curtiss Candy Dan Fancy
Budd Farm Master Prince

Selling 4 good young herd sires from dams with high records - including sons of Delwood Won Var Pride, Wis Burke Ideal, Shiawanna Mutual Paul 17th and Barrson Bazel Rose Concentrate.

Several Accredited and certified - Many calfhood vaccinated - 30 day T. B. & Bang's tests or certified

Auctioneers: J. O. Fenstermaker — John Andrews — Don Bradley

Managed by:

Ohio Holstein-Friesian Assn.

Wooster, Ohio

A. DOTY REMSBURG
Sale Manager
Dispersals, consignments or private sales. Photo service available.
Phone: Monument 2-2014.
JEFFERSON MARYLAND

STROHMEYER & CARPENTER, Inc.
Photographers of Animals
White Plains — Box 788 — N. Y.

For the best in
Pennsylvania Holsteins, call
Clarence Lyons
Phone EXpress 4-6966
Lancaster, Pennsylvania

HARRIS WILCOX, INC.
Sale Manager and Auctioneer
Phone 146
BERGEN, N. Y.
Maurice Mix, Associate Sales Mgr.
Specializing in Holstein Sales
Complete Auction Service

FRED C. WETMORE CO.
Livestock Photographers
4323 W. 143rd St.
Phone—Winton 1-8095
CLEVELAND 35 OHIO

C. B. SMITH —
LIVESTOCK AUCTIONEER
Specializing in Holsteins
My lifetime experience in all phases of Holstein endeavor is at your service. It pays to employ an auctioneer who knows values.
Address, Williamston, Mich.

J. O. FENSTERMAKER
PUREBRED LIVESTOCK
AUCTIONEER
Holsteins A Speciality
Homerville, Ohio Phone 2544

Good Registered Holsteins for Private Sale.
LELAND J. OSBORN
Sales Manager — Auctioneer
Phone 640-W
R.R. 2 Pierceton, Indiana

Successful Selling —
Sales Everywhere
Reserve your date now by contacting
HARRY HAYS
Auctioneer
Phone AI 58525 — 8944 Elbow Drive
Calgary Canada

Come to Ontario County
For your Requirements in
Holstein Cattle
Many High Class Herds to
Choose From
Contact our Salesman
FRED STEINKRAUSS
Peterborough, R. 2, Ont.
Phone Riverside 5-4055

ORMSBY IDEAL DE KOL 4150385
This Wis Burke Ideal daughter owned by Campbell Brothers, Homeworth, Ohio, was 1st 3-yr-old, Best Uddered Sr. and Grand Champion and a member of the first Get of Sire at the B & W Show held in conjunction with the 1959 Ohio Annual Picnic.

OHIO ANNUAL PICNIC

By AL WHITE, Editor,
Ohio Holstein News

The annual picnic of the Ohio Holstein-Friesian Assn. was held July 27. Mr. and Mrs. Lawrence McCullough, Louisville, were hosts for the event sponsored by the Stark County Holstein Club in cooperation with the State Association.

All told there were over 800 members, their families and guests. After the opulent basket dinner, Geo. Nichols, Ohio Fieldman, introduced the directors and guests. Jim Lewis, president of the Association, welcomed the breeders and thanked the McCulloughs in behalf of the Association for playing host to the event.

The board of directors held a short business meeting at which time the Queen for the Ohio State Fair Holstein Show was chosen. The decision was unanimous to have Miss Judy Cummings reign as Queen.

The remainder of the day was taken for the Black & White Show sponsored by the Stark County Club and open to all breeders in Ohio. Jim Monter, NOBA technician of Louisville, was chairman of the Show and Prof. Dan McGrew of Ohio State University was the judge.

Honors of the show went to: Grand Champion Female, Campbell Bros., Rt. 1, Homeworth, Ohio, with their Wis Burke Ideal daughter; Jr. Champion Female, Little Miss Barbara Lautzenheiser, Louisville, Ohio; Best Udder, Campbell Bros.; Produce of Dam, Lawrence McCullough; Aged Cow, Lawrence McCullough.

Sponsors for the awards were: Grand Champion, Northern Ohio Breeding Association; Sr. Champion, Stark Co. Milk Producers Association; Jr. Champion, Ohio Holstein News.

The number of blasts that will come from auto horns in a traffic jam is equal to the sum of the squares at the wheel.

A. V. ZOGG, Jr.
Auctioneer & Sales Mgr.
Cortland, N. Y.
"Complete Holstein Auction Service"
Will buy outright or sell on commission.
Phones:
Cortland-Skyline 3-0004
McGraw-TErminal 6-5593

A. C. "Whitie" Thomson
LIVESTOCK AUCTIONEER
BURLINGTON, ILL.
Ask the Men I've Sold For
Phone: Hampshire 5861

PERTH COUNTY
Always a good place to buy good Holsteins. A large percentage of our herds are listed as Brucellosis Free. Contact our salesman.
Richard McNamara, Sales Agt.
Box 45 Stratford, Ont.
(Phone Startford 1160-R)

OXFORD COUNTY
"The Holland of America"
For finest in Canadian Holsteins contact the Oxford Holstein Breeder's Association.
Phone Burgessville 62-W-3
MR. LES DICKSON, Sales Agent
Burgessville, Ontario, Canada

WATERLOO HOLSTEIN
BREEDERS ASSOCIATION, INC.
"Where Better Bulls Are Used"
Contact sales agent for top quality foundation stock or commercial cattle. 17 years experience. Many Herds Listed Brucellosis Free.
Tel. 33060
Sales Agent
LORNE BRUBACKER
23 Locust St. Kitchener, Ont.

HARVEY W. SWARTZ
Dairy Cattle Auctioneer
The Voice of Experience
Nationally recognized
Holstein judge.
608 S. Grand Ave.
Phone Liberty 7-4170
Waukesha, Wis.

Middlesex County Holstein
Breeders Ass'n.
We have a large selection in commercial purebred or top breeding stock.
HARDY SHORE
LAMBETH OL 2-2616
GLANWORTH — ONTARIO

GLENN CASEY
HOLSTEIN AUCTIONEER
Phone 559-JX
Williamston, Michigan

BERT PFISTER
AND ASSOCIATES
STATE BANK BLDG.
Auctioneer or Complete Sales Service. Selling for 20 years.
MT. HOREB, WISCONSIN

Our New State Champion "Pal" Daughter

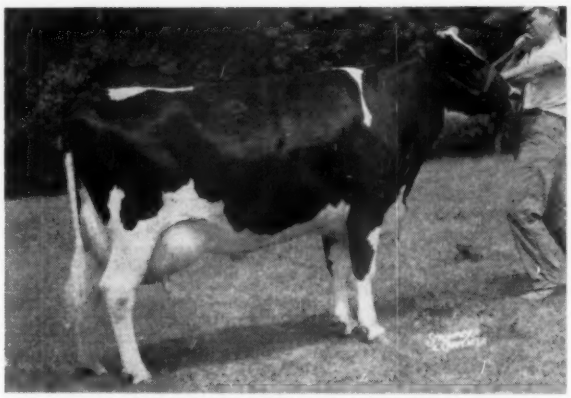

EILLOC SOVEREIGN TRIXY (VG)
In addition to her new state record of 842 fat, "Trixie" has a jr. 2-yr. old record of 604 F - 4.3% - 13,990 M. Write us if you need a herd sire from a proven bull.

← EILLOC SOVEREIGN TRIXY 4115732 (VG)

3y3M - 365 D. - 18,880 M. - 4.5% - 842 F

She is a daughter of A B C Palmyra Sovereign R, (VG-GM) and is one of the nine "Pal" daughters in our herd. He was in service here for a year before going to COBA and after his service in the Stump herd in Arizona.

"Trixy" is a paternal sister to Eilloc Farm Palmyra Regalette who holds three Arizona State records. "Pal" is a son of A B C Reflection Sovereign from A B C Nancy Sovereign, daughter of the famous Glenvue Nettie Jemima. Our "Get" of "Pal" placed third at the 1956 National Dairy Show; he is considered by many to be the greatest breeding son of A B C Reflection Sovereign.

ARCHAMBAULT FARMS

Mr. & Mrs. J. E. Archambault
Owners

WOODWORTH, WISCONSIN

Barry Ford
Manager

Box 39 - Tel. Bristol - Ulysses 7-3264

The COON TRAIL DISPERSAL

60 Reg. Holsteins

12 NOON, E.S.T.

THURSDAY — NOVEMBER 5

AT THE FARM—

LANCASTER, OHIO

5 miles northeast of Lancaster on State Rt. 188. Southeast of Columbus 35 miles.

— SON SELLS —

UNH SCHOOLMASTER (EX-GM)
Selling a classy yearling son, Brigeen Golden Professor, that was 5th at the recent Ohio State Fair. He's from a VG dam with her first two records of 545 and 584 lbs., 4%. A few in the sale carry his service. An outstanding young sire. Send for full information.

This is a COMPLETE DISPERSAL to dissolve the partnership of owners M. W. Stryffler and J. B. Sims. On HIR 7 years, with lactation average above 14,000 M and 525 F for past 3 years. One of the top herds in Central Ohio.

HIGH RECORDS:

1 with over 25,000 M - 815 F
3 with 600-700 lbs. Fat
7 with 500-600 Lbs.
10 with 400-500 Lbs.
17 with 13,000 M or more

SELLING 4 VG - 7 GP - 8 G

SELLS!—1st at Ohio State Fair

COONPATH CRESCENT LAD DOREEN
1st prize Sr. Yrlg. heifer at Ohio State Fair 1959. Also selling the 2nd 2-yr-old bull, 6th senior heifer calf, 7th Jr. Yrlg., and others from this good show herd.

Daughters of These Sires:

Jonabell Forward
Sovereign Cochran
Ravenglen Triune Prince
Hickory Creek Ambassador
Spring Farm Fond Hope
Bill Bess Burke
— and others.

Cattle 30 day T. B. & Bang's Tested - Calf Vaccinated
COMPLETE LINE FARM MACHINERY & FEED SELL AT 10:30 O'CLOCK!

Managed by Ohio Holstein-Friesian Ass'n

WOOSTER, OHIO

Auctioneers: J. O. Fenstermaker - Danny Weaver - Paul Barr

PROTECT BULK TANKS

The Ideal Sanitizer

No Film
No Deposits

KLENZADE

NEW TYPE ORGANIC CHLORINE

Tri-Chloro-Cide

NON-CORROSIVE SANITIZER

Sparkles Even in Hardest Water

Klenzade greatly reduces the corrosion problem with Tri-Chloro-Cide — a high-powered stable chlorine powder that won't pit or corrode stainless steel. Tri-Chloro-Cide is a completely new type organic chlorine that produces a clear, sparkling solution of exceptional germicidal strength . . . even in hardest water! The perfect product for fogging or rinsing. Leaves no film or sediment. Remarkably stable, quickly soluble, excellent shelf life. For low counts and equipment protection, begin using Tri-Chloro-Cide now.

If You Have a Hard Water Problem, Here's Your Answer

ORDER FROM YOUR DEALER
OR WRITE FOR INFORMATION

KLENZADE PRODUCTS, INC.

Systematized Sanitation

BELOIT, WISCONSIN

EASTERN STATES (from page 22)

by Ophir Everson, Kennneth L. Main, North Stonington, Connn.; 4. U.V.M. Dawn Haidee 4647825, Vermont Agricultural Experiment Station; 5. Entry, Alexander Simmons Jr., Newport, R.I.; 6. Pineyhill Princess Gilda 4613095, Pineyhill Farms; 7. Beacon WBI Christina 4525944, Beacon Milling Co., Cayuga, N. Y.; 8. Beacon Prince Elisa 4553125, Beacon Milling Co.

Senior Yearling Heifers (24)

1. Brigeeen Miss Maine 4480803, Brigeeen Farms, Sherman Prince, Jr., Turner, Me.; 2. Shepody Margery Model 1358029, Warden of Dorchester Penitentiary, N. B., Canada; 3. Glengale Anthony Jane 1375699, P.E.I. Dept. of Agric., Charlottetown, P.E.I. Canada; 4. Ridgely Proud Fanciful 4441307, Ridgely Farms; 5. Pineyhill Hays Janice 4507244, Pineyhill Farms; 6. U.N.H. Dawn Evangeline 4465564, University of New Hampshire, Durham; 7. Homestead Farm Noble Abby 4477988, Homestead Farm.

2-Year-Old Cows (18)

1. Winfarm Great Natalie, Homestead Farm; 2. Homestead Mavis Rockette 4807449, Brigeen Farms; 3. Howacres Homestead Delphine 4309-237, James K. Howe & Sons; 4. Mearscrest Ormsby Trixy 4313743, R. P. Heffering, Cayuga, N. Y.; 5. Tum-A-Lum Ivanhoe Aaggie 4477617, Tum-A-Lum Farm, Westerly, R. I.; 6. Pineyhill Princess Gina 4381904, Pineyhill Farms; 7. Maview Maurice Fern 426-4158, Maple View Farms, Corinna, Me.; 8. Brigeen Golden Naomi 4391344, Brigeen Farms.

3-Year-Old Cows (23)

1. Maroy Model Abbbekerk, R. P. Heffering; 2. Tum-A-Lum Ivanhoe Sue 4392088, Tum-A-Lum Farm; 3. Pineyhill Princess Thelma 4352840, Pineyhill Farms; 4. Faith Crestlane Model 476-0768, Beacon Milling Co.; 5. Mallary Sunrise Dutiful 4158037, Mallary Farm; 6. Hickoryvale S. C. Kit 4161016, Gilbert P. Robery, West Bridgewater, Mass.; 7. Diamond Hill Fondora 125-3245, Cecil J. Stewart, New Wiltshire, P.E.I., Canada; 8. Redstone Rag Apple Poppy 4077206, Homestead Farm; 9. Beacon Prince Ginger 4142500, Beacon Milling Co.; 10. Freebaer Baroness Elodie Lass 4153845, Freebaer Farms.

4-Year-Old Cows (16)

1. Tum-A-Lum Ivanhoe Misty 3999-206, Tum-A-Lum Farm; 2. Bayfield Ty Grawin Johanna 3932472, Freebaer Farms; 3. Ridgely Pilota Imogen 403-9928, Ridgely Farms; 4. Dennis Farm Rag Apple Segis 3974776, Wm. T. McNamara, W. Lebanon, N. H.; 5. Maview Carol Lois Direct 4001285, Maple View Farms, Corinna, Me.; 6. Arnoldvale Dictator Dean Burke, Beacon Milling Co.; 7. Hartsbrook Regal Nettie 2nd 4064917, Hartsbrook Farm, Hadley, Mass.; 8. Thistle-Rock June Venice, W. Prescott Adams & Son; 9. Beacon Prince Teresa 4007437, Beacon Milling Co.; 10. Hartsbrook Alice Dark 405-1102, Hartsbrook Farm.

Aged Cows (26)

1. Poestenkill Model Bubbles 3849-266, Beacon Milling Co.; 2. Shaws Tidy Fame 3719770, Shaw's Ridge Farm, Sanford, Me.; 3. By-Rox Homestead Sarah 3516414, Vt. Agricultural Experiment Station; 4. Poestenkill Model Helen 3849257, Homestead Farm, Windsor, Conn.; 5. Sun Dream Pineyhill Melanie 4507237, Pineyhill Farms; 6. Fleetridge Dean Madcap 3982893, Fleetridge Farm, Windsor, Conn.; 7. Howacres Homestead June 3266194, James K. Howe & Sons; 8. Fernhame Burke Lad Lucy 3580851, Freebaer Farms; 9. Benland Claude Holly, Ridgely Farms; 10. Je-Cora Aaggie Bright Eyes, H. E. Fowler & Sons, Rochester, N. H.

Best Udder

1. Bennland Klaude Holly 3122911, Ridgely Farms; 2. Sun Dream R A Marie 3982675, Pineyhill Farms; 3. Winfarm Great Natalie, Homestead Farm; 4. Homestead Mavis Rockette 4807449, Brigeen Farms; 5. Faith Crestlane Model 4760768, Beacon Milling Co.; 6. Tum-A-Lum Ivanhoe Misty 3999206, Tum-A-Lum Farm; 7. By-Rox Homestead Sarah 3516414, Vt. Agricultural Experiment Station.

Dry Cows (13)

1. Sun Dream R A Marie 3982675, Pineyhill Farms; 2. Bayfield Fobes Grawin Griselda 3420513, Homestead Farm; 3. Flying Cloud Liza Rosa 386-2151, Brigeen Farms; 4. Moncony Aristocrat Natalie 3762635, Freebaer Farms; 5. Howacres Homestead Bess 3277789, James K. Howe & Sons; 6. Flying Cloud Liza Nell 3899849, Ridgely Farms; 7. Homestead Farm Noble Bessie 3608413, Homestead Farm; 8. Sun Dream Pineyhill Marjorie 4507238; Pineyhill Farms; 9. Skyway Maggie Mercedes 3964148, Stoneholm, Keene, N. H.; 10. Hartsbrook Regal Maude 2nd 4068953, Hartsbrook Farm.

Junior Champion Female

Raymau Schoolmaster Janice, Raymau Farm.

Senior and Grand Champion Female

Tum-A-Lum Ivanhoe Misty 3999206, Tum-A-Lum Farm.

Reserve Grand Champion Female

Sun Dream R A Marie 3982675, Pineyhill Farms.

Long Time Production (8)

1. U.N.H. Mike Pilgrim 3227190, University of New Hampshire, Durham; 2. Bennnland Klaude Holly 3122911, Ridgely Farms; 3. Hartsbrook Bonny Pansy 3040057, Hartsbrook Farm; 4.

(Please turn to page 122)

IMPORTANT SALES DATES

"Where the Buyer must be satisfied"

Monday, Oct. 26 at 1 p. m.
KENEVELYN HOLSTEIN SALE, owned by York Manor Farms, at the farm at Newmarket, Ont.

Wednesday, Nov. 11, 1 p. m.
DENNYLAND HOLSTEIN DISPERSAL, owned by R. A. and J. J. Denovan, Dalkeith, Ont. Sale at HAYS SALES ARENA.

Wednesday, NOV. 18 at 10:30 a. m.
Seventh annual HOLSTEIN SALE OF STARS at HAYS SALES ARENA, Oakville. Where you can buy from the top of the Show herds.

Wednesday, NOV. 18
Following the Sale of Stars, BROWVIEW HOLSTEIN DISPERSAL. Owned by Jim Brown, Newcastle, Ont. At Hays Sales Arena, Oakville, Ont.

Friday, NOV. 27, at 1 p. m.
PUCCINI HOLSTEIN DISPERSAL, owned by Torello Puccini, King City, Ont. Sale at HAYS SALES ARENA.

Monday, DEC. 7 at 1 p. m.
Hays 12th ANNIVERSARY SALE last of the year's annual consignment sales at HAYS SALES ARENA.

All Under Management of

HAYS FARMS LTD.

SALE MANAGERS

OAKVILLE - Box 490 - ONTARIO

Higher energy feeding!

Your calves get 10% fat, 28% protein in Peebles' 10-28 Super Calf-Kit!

Now! You can raise stronger, healthier calves that make better herd replacements. Start them the Peebles' 10-28 Super Calf-Kit way!

Here's a milk replacer that's tailor-made for higher energy feeding. Tests prove that Peebles' gets young calves off to a stronger start. Its balanced formula produces important early weight gains...promotes vigorous health, bigger frames, silkier coats.

Peebles' prevents scours, too. It's Thermogized and fortified with antibiotics Aureomycin and Terramycin. Mixes easily into a smooth, creamy liquid that calves really go for... stays in suspension. Replaces all fresh milk after colostrum. Get Peebles' 10-28 Super Calf-Kit today.

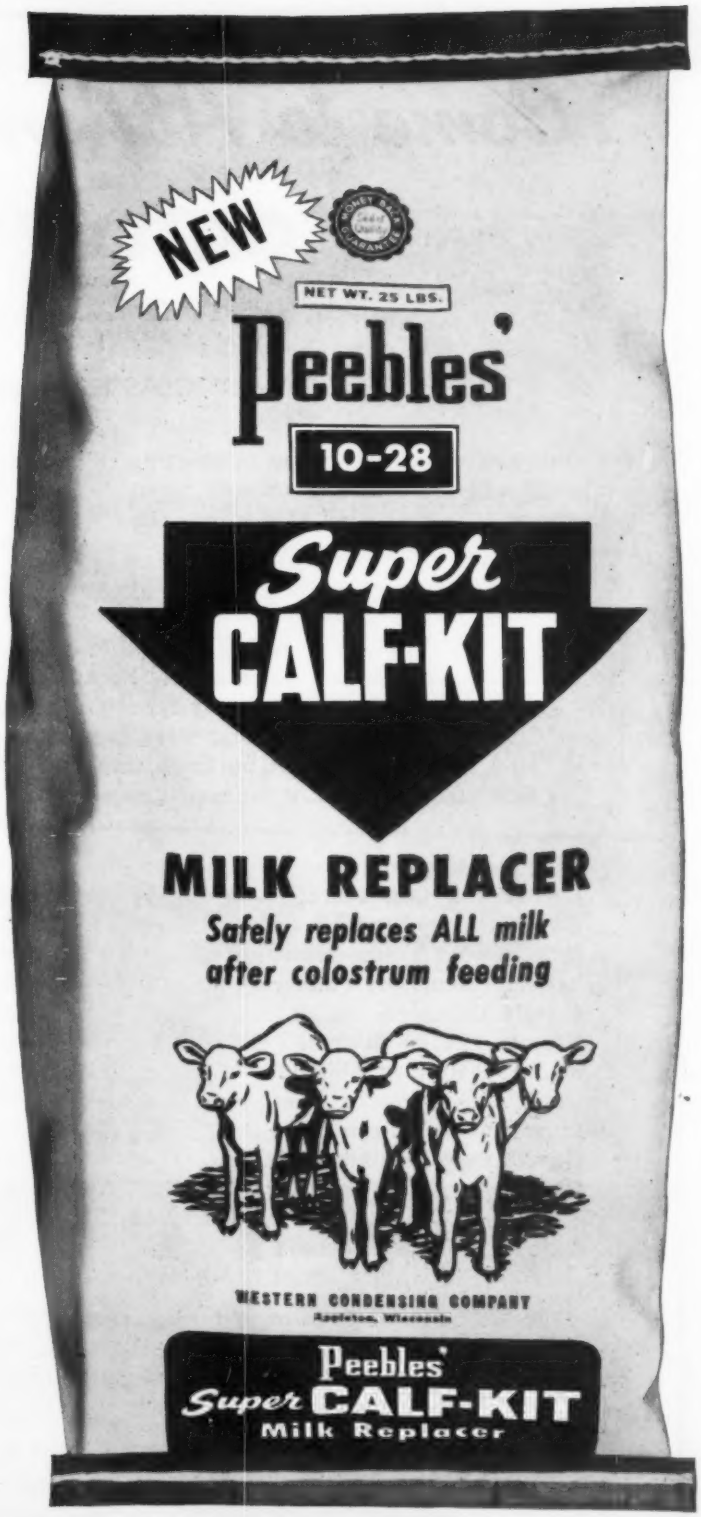

Peebles' 10-28 SUPER CALF-KIT

WESTERN CONDENSING COMPANY
APPLETON, WISCONSIN
World's Largest Producer of Whey Products

Come to Abilene, Kansas

SATURDAY **OCTOBER 31** —1959

FOR THE STATE FALL HOLSTEIN SALE

THE COW FAMILY CLASSIC — Sale Starts 11:30 A. M.

"You are selecting the best animals in my herd," was the common comment from consignors. It is that kind of a sale — the heart from the best cow families.

Everything selling is in the bred heifer or young cow department. Not only are the cattle bred to some of the top sires in the nation but most individuals are backed by generations of the nation's best bloodlines.

We are selling show herd and foundation material that can seldom be found in consignment sales. No animals were accepted that did not meet rigid requirements for type (GP or better), production (400 lbs. actual or above), and that were not from **top cow families.** A few of the animals will just be fresh, the rest are due soon after the sale. Following is a list of the consignors of the 45 head we are selling:

Matt Roeder, Seneca
Luther Von Lee, Tescott
Edwin Ohlde, Linn
R. L. Evans & Son, Hutchinson
Arnold Lohmeyer, Palmer
Donald Bernasek, Axtell
Norman Blanke, Bremen
St. Joseph's Dairy, Abilene
Glen Palmer, Topeka
Lloyd Hackney, Protection
Harvey Bechtelheimer, Sabetha
Robert Siemens, Newton
Wallace & Wavern Beckner, Belle Plain
Quentin Kubin, McPherson
Smith & White, Topeka
McDowell Bros., Salina
Heersche Bros., Mulvane
Wilson Bros., Lincoln
Chester DeWerff & Sons, Ellinwood
K. Dale Warner, Sharan
C. P. Regier, Peabody
Paul Epp, Hillsboro
Chester Unruh, Hillsboro
Lauren Enns, Hillsboro
Paul D. Kaufman, Moundridge
E. A. Dawdy, Salina
Luther Shetlar, Conway Springs
David Hammeke, Great Bend

The sale is on Saturday, October 31. Bring the family and plan to see historic Abilene, the Eisenhower Home, Museum, Old Abilene Town or you can find good Kansas Holstein herds in any direction.

FOR CATALOGS WRITE—

Harold Scanlan — Abilene, Kansas

SUNFLOWER HOTEL — SALE HEADQUARTERS

ELEVATION TO THE KANSAS STATE SALE

ABILENE — OCTOBER — 31

NO TRICKS HERE — TWO TREATS

← ELEVATION LOCHINVAR ELLA (EX)
128,000-lbs. - 2nd aged cow and member of 1st place Three Best Females, Mid-America, 1959.

CARINE MERCEDES BURKE IDEAL (EX) →
Two records over 800 F. — twice nominated All-American.

THESE 2 COWS PICTURED ARE THE GRANDDAMS OF THE FIRST HEIFER BELOW.

No. 1 — The first daughter of our inbred Tidy Burke Elevation to leave the farm; he is the sire of the All-Kans. Jr. Get of 1959, Jr. Ch. Female and 1st Jr. Get, Mid-American Fair, 1959. Her dam is a 614-lb. daughter of the EX. cow at upper left. She was bred to Elevation Tidy Lochinvar, All-Kans. Sr. Yrlg. 1959.

No. 2—Our other heifer selling is by our homebred Perfection bull whose first 5 dtrs. ave. 14,622 M 508 F. and out of a VG 525-lb. 3-yr. old dtr. of the GM "Romulus." She is bred to Tidy Burke Elevation.
SEE THESE TWO AT ABILENE ON OCTOBER 31

GLENN PALMER & SONS
TOPEKA RFD-1 KANSAS

Elevation Farms

REMARKABLE UDDERS! **REMARKABLE PRODUCTION!**

Sired by

Harden Farms Duke Mark (VG-GM)

27 Dtrs. 27 Recs. Avg.	16277	3.5%	568
27 Dams 91 Recs. Avg.	13926	3.6%	495
Difference:	+2351	—.1%	+73

LAWARA MARK NIGHT (84)
2-2 305d 2X 13780 3.4 463

LAWARA MARK HIEMKE (86)
2-3 305d 2X 10990 3.8 419

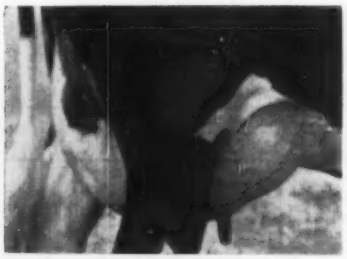

LAWARA MARK PEARL (87)
2-1 394d 2X 16540 3.4 559

DUKE MARK (VG-GM) is by Pabst Reburke Duke (GM) and out of Harden Farms Deen Crystal (EX), twice over 31,000 lbs. milk. His frozen semen is for sale. Contact LAWARA or NYABC.

LAWARA FARMS
INTERLAKEN, NEW YORK
Lewis and Jane Bell - Phone 92

Serving The Holstein Industry

With a Complete Pedigree & Sale Catalog Service

Pedigree Prices . . . effective May 1, 1959

Typewritten		Duplicator - All Two-color	10	25	50	100
1 two-color original & 2 carbons						
3 gen. (6 ancestor)	$2.00	3 gen.	$3.00	$3.75	$4.75	$ 6.25
4 gen. (14 ancestor)	$3.50	4 gen.	$4.50	$5.25	$6.25	$ 7.75
5 gen. (30 ancestor)	$6.50	5 gen.	$7.50	$8.25	$9.25	$10.75

MID-WEST PEDIGREE SERVICE

Don Lashbrook, Owner

Box 94 Phone: 1243 Waverly, Iowa

Look for this Sign

AUTHORIZED DEALER
MILKEEPER
BULK FARM COOLING TANKS
Creamery Package

for EXTRA QUALITY AND HELPFUL SERVICE—

THE Creamery Package MFG. COMPANY

Gen'l and Export Offices:
1243 W. Washington Blvd.,
Chicago 7, Ill.
Sales Branches in 23 Principal Cities

WE SPECIALIZE IN HOLSTEIN DISPERSALS

We take the risk out of the largest business transaction of your lifetime—THE DISPERSAL OF YOUR HERD AND REAL ESTATE! WE WILL HANDLE YOUR SALE ON A GUARANTEED BASIS AND BACK IT WITH REAL MONEY!

Call us now whether you are thinking of having a dispersal now or in the near future. We have the know-how of experience in many of the largest dispersals held!

CHAS. VOSBURGH, Auctioneer
Cortland, N. Y. (Dial SK-6-8133)

COMPLETE SALE SERVICE
for the
Western States
or wherever
Good HOLSTEINS Grow.

R. E. EVERLY, Sale Mgr.

616 Alaska Bldg.
SEATTLE 4, WASHINGTON
(Phone: Elliott 2678)

OFFICIAL CANADIAN EXTENDED PEDIGREES

"They Help You Sell"

UP-TO-DATE — COMPLETE — UNMATCHED FOR FACTS

Typewritten, 4 generation, one carbon copy	$2.50
Mimeographed — 4 Generation — 25 copies	4.00
Additional copies beyond 25	2 cents each
"Who's Who in Canadian Holstein Sires" — per copy	1.00

PEDIGREE DEPARTMENT
THE HOLSTEIN-FRIESIAN ASSOCIATION OF CANADA
BRANTFORD, ONTARIO, CANADA

EASTERN STATES (from page 118)

Ridgely M Proud Queen 3385691, Ridgely Farms; 5. UNH Count Prospera 3227192, Great Brook Farms, Carlisle, Mass.; 6 Highfield Rag Apple Elsa 3232362, Mallary Farm; 7. Brookmere Dixie Begins 2877198, Mallary Farm; 8. Hurlwood Marathon Hazel 2943335, Fleetridge Farm, Windsor, Conn.

Dairy Herd (11)

1. Homestead Farm; 2. Beacon Milling Co.; 3. James K. Howe & Sons; 4. Freebaer Farms; 5. Tum-A-Lum Farm; 6. Pineyhill Farms; 7. Ridgely Farms; 8. Hartsbrook Farm; 9. Brigeen Farms; 10. Maple View Farms.

Best 3 Females

1. Tum-A-Lum Farm; 2. James K. Howe & Sons; 3. Pineyhill Farms; 4. Homestead Farm; 5. Tyler Farms; 6. Maple View Farms; 7. Freebaer Farms; 8. Ridgely Farms; 9. Hartsbrook Farm; 10. University of New Hampshire.

Get of Sire (6)

1. Get of Amcana Dictator Model 1148993, Beacon Milling Co.; 2. Get of Osborndale Ivanhoe 1189870, Tum-A-Lum Farm; 3. Get of Walker Homestead Dawn 1038118, James K. Howe & Sons; 4. Get of Sovereign Cochran 1007680, Pineyhill Farms; 5. Get of Clyde Hill Sunbeam Zuba 1063381, Tyler Farms; 6. Get of Mallary Audacious 1237747, Mallary Farm.

Produce of Dam (6)

1. Produce of Sun Dream R A Marie 3982675, Pineyhilll Farms; 2. Produce of Bayfield Grawin Echo, Homestead Farm & Fred Baer; 3. Produce Charlotte Kimpre Dewdrop 2705121, Maple View Farms; 4. Produce of Hartsbrook Regal Nettie 3340871, Hartsbrook Farm; 5. Produce of Howacres Lochinvar Mattie 3266199, Jas. K. Howe & Sons; 6. Produce of Cheran Lucifer Hartog Ginger 3217844, Pineyhill Farms.

State Herd

1. Maine Holstein Breeders Association; 2. N. Y. Holstein-Friesian Association; 3. Vermont Holstein Club; 4. N. H. Holstein-Friesian Club; 5. Conn. Holstein-Friesian Breeders Association; 6. Canadian Holstein-Friesian Club, Frederickton, N. B.; 7. Massachusetts Holstein-Friesian Association; 8. Rhode Island Holstein-Friesian Association.

Junior Get of Sire (5)

1. Junior Get of Walker Homestead Dawn 1038118, James K. Howe & Sons; 2. Junior Get of Pineyhill Sultan 129-5523, Pineyhill Farms; 3. Junior Get of Clyde Hill Prince Elsie Lad 1160415, Beacon Milling Co.; 4. Junior Get of Baker Farm Dunwood Pride 949094, Ridgely Farm; 5. Junior Get of U.N.H. Schoolmaster 1181068, University of New Hampshire.

EASTERN STATES NOTES

We understand from John Holser that Amcana Dictator Model, sire of the first prize senior get, has just qualified for Gold Medal. Ownership of the reputedly substantial bank of his frozen semen is now in litigation between Holser and American Breeders' Service.

Don Watson, Dairy Cattle Superintendent at Eastern States, and Editor of the New England Homestead, left three days after the Exposition opened on a trip to Russia in the party with Agriculture Secretary Benson. His official capacity is as President of the Farm Editor's Association.

This was the first time in many years that there has been an exhibit of Canadian cattle here. With a tribute to Canada as one of the themes of

(Please turn to page 129)

Holstein Promotional Supplies from NASCO

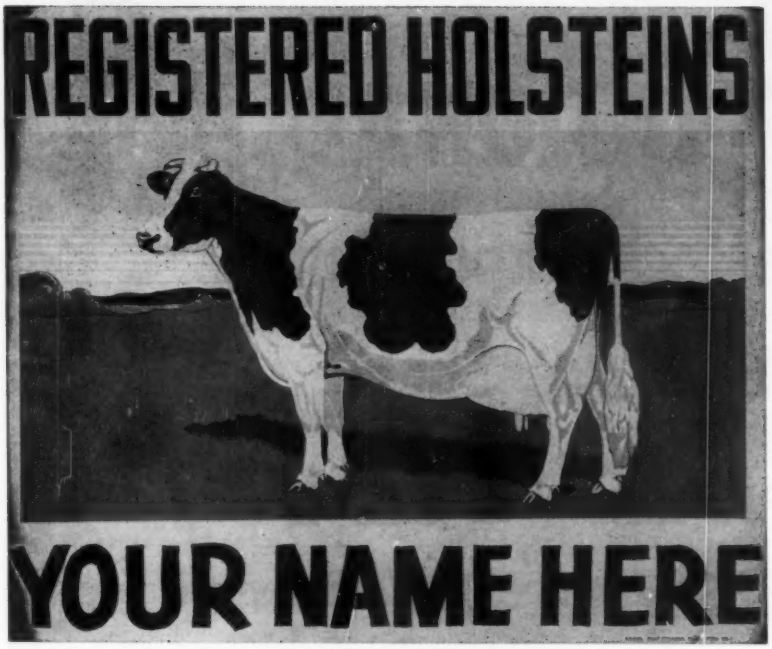

NEW OFFICIAL HOLSTEIN SIGN

Brand new attractive king-size farm sign that can be read from a distance. Bright fade-proof DuPont colors baked on to last. Giant 40" X 48" size. Sign is personalized with your name or farm name. Easy-to-read 6" lettering. Shows true-type Holstein cow. Friends, visitors, and buyers will appreciate this large sign as an aid to locating your farm. Sign is lettered and shows Holstein on both sides. Made of heavy 18-gauge sheet steel. Comes complete with mounting brackets. Be sure to specify exact lettering you desire on sign. F. O. B. Factory.

HOL 89 Holstein Farm Sign, each $24.95

HOLSTEIN PLAYING CARDS

A new promotion item certain to find favor with Holstein breeders from coast to coast. Made for Nasco by the leading playing card producer in the country. Playing cards are the finest quality available — not a dime store grade. Cards have a red or green border with a gold and white frame around illustrations of a true-type Holstein cow or bull. Heavy paper stock with a plastic coating over the printing to assure longer wear. Patented Redi Slip finish for easy shuffling. Can be cleaned with a damp cloth. Standard deck with 52 cards plus 2 jokers.

HOL105 Holstein Cow Playing Cards. Per deck $1.50; two decks $2.95
HOL106 Holstein Bull Playing Cards. Per deck $1.50; two decks $2.95
HOL107 Set of Holstein Cow and Holstein Bull in gift box ... $2.95

IMPRINT PLAYING CARDS—for personalized give-away promotion items, imprinted playing cards bring excellent results. Your name and advertising message is imprinted on the tuck flap of the playing card box only (not on each card). Each time cards are used your message is seen. A proven promotion item.

Set Up and Imprint Charge, per 50 decks $7.00

Special quantity price, $1.45 per deck plus imprint charge.

HOLSTEIN T-SHIRTS

The most popular way to promote Holsteins. Dress the whole family in Holstein imprint T-shirts. New Holstein design is attractive. T-shirts let you work and play in comfort. Expertly tailored of heavy, fine combed, long-staple cotton. Ribbed neckband and shoulder tape keep their shape. Silk-screened in permanent textile dye colors. Completely washable. Full cut. Guaranteed less than 3% shrinkage. Order T-shirts for your club and family. Wt., about 4 oz. Please order by catalog number.

HOL71 Holstein T-Shirt, size 2-4.
HOL72 Holstein T-Shirt, size 6-8
HOL73 Holstein T-Shirt, size 10-12.
HOL74 Holstein T-Shirt, size 14-16.
HOL75 Holstein T-Shirt, adult small.
HOL76 Holstein T-Shirt, adult medium.
HOL77 Holstein T-Shirt, adult large.
each $1.25

HOLSTEIN SWEAT SHIRTS

Beautifully tailored in heavy-weight fleece-lined sweat shirt material. Reinforced around neck. Set-in sleeves. Artistically silk-screened true type Holstein head in permanent textile dye colors. Completely washable. Virtually no shrinkage. Holds its shape. Individually packaged in pliofilm bags.

HOL81 Holstein Sweat Shirts, size 4
HOL82 Holstein Sweat Shirts, size 8
HOL83 Holstein Sweat Shirts, size 10
HOL84 Holstein Sweat Shirts, size 14
HOL85 Hol. Sweat Shirts, Adult Small
HOL86 Hol. Sweat Shirts, Adult Medium
HOL87 Hol. Sweat Shirts, Adult Large
HOL88 Hol. Sweat Shirts, Adult Ex. Large
Each $2.95

Order from this adv.

HOLSTEIN SEW-ON PATCH

Machine embroidered Holstein patch Black and white cow with flesh color udder. Blue Sky with green grass, dark green trees and gold gate and fence. Will not ravel. Measures 3¼" wide by 2¼" deep. Washable. Can be sewn on shirts or jackets as a pocket or sleeve patch.

HOL64 Holstein Sew-on Sleeve Patch. each $1.25

FREE CATALOG

Write for a free copy of the special 128-page Holstein Catalog containing a full line of promotional supplies and livestock equipment.

ASK FOR CATALOG No. 48

NASCO

NATIONAL AGRICULTURAL SUPPLY CO.
FORT ATKINSON, WIS. Phone: Jordan 3-2446

The 60th INTERNATIONAL

Livestock Exposition and Horse Show

Nov. 27 - Dec. 5

Merger of the **International Dairy Show** this year with the world's greatest livestock show will make the 60th Annual Exposition the largest ever held.

Dairy Cattle Exhibited Dec. 1 Thru 5

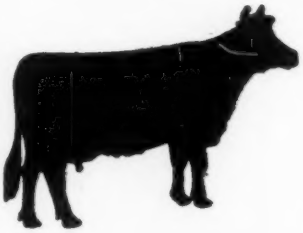

Entries Close Oct. 26

DAIRY SHOW SCHEDULE	JUDGES
Dec. 2—Holsteins	Harvey Schwartz
Milking Shorthorns	Ezra L. Wolf
Dec. 3—Ayrshires	Harold Kaeser
Brown Swiss	W. K. Hepburn, Jr.
Dec. 4—Guernseys	John Morris
Jerseys	John L. McKitrick

Exhibit in the world's greatest livestock show-window, viewed each year by over 400,000 visitors from all the states and foreign lands.

in the INTERNATIONAL AMPHITHEATRE

---the country's largest exhibition building---

Union Stock Yards - Chicago

ADVANCED REGISTRY REPORTS

Holstein-Friesian Association of America

SEPTEMBER - 1959

ADVANCED REGISTRY LACTATIONS

Of the 41 records processed for this report, 19 met Honor List requirements. Of the Honor List records listed below, 9 were made in 2X Classification and 10 in 3X Classification; 4 were in the Ten-Months Division and 15 in the Yearly Division. State Leaders are reported in New Hampshire and Indiana. A National Leader for Fat was reported in New Hampshire and Indiana.

TEN-MONTHS DIVISION

Milked 2 Times Daily

Cow	Sire	Age. Y.	M.	L. of R.	Car. Calf	Milk	%	Fat	Owner
JUNIOR THREE-YEAR CLASS									
UNH Schoolmaster Bonita 4031317 (VG)	UNH Schoolmaster	3	5	305	218	20223	3.8	771	University of New Hampshire, Durham, N. H.
		State Leader				National Leader			
FULL-AGED COWS									
Sweetholm Rag Apple 3584837 (EX)	Sweetholm Rag Apple Sovereign	9	2	305	171	16700	4.2	693	Charles Stroh, Suffield, Conn.
Milk & Honey Princess Claudia 3250249 (GP)	Bolta Aristocrat Mahomet	9	0	305	183	15494	4.2	647	J. S. Johnson, Oldwick, N. J.
Milked 3 Times Daily									
FULL-AGED COWS									
Cash-Mar Corrine Pietertje 3527295 (VG)	Franlo Gen Treasure Model	6	6	305	167	20381	3.4	703	C. M. Bottema, Jr., Bridgeport, Ind.

YEARLY DIVISION

Milked 2 Times Daily

Cow	Sire	Age. Y.	M.	L. of R.	Car. Calf	Milk	%	Fat	Owner
JUNIOR FOUR-YEAR CLASS									
U N H Sparkler Annette 3838211 (VG)	UNH Chieftain Sparkler	4	3	365	111	21322	4.1	881	University of New Hampshire, Durham, N. H.
		State Leader							
Pansy R A Viscount 3904457	Ileana Viscount Dagmar	4	3	365	213	17275	4.0	697	Beckman Bros., Genoa City, Wis.
FULL-AGED COWS									
U N H Mike Liza 2584378 (VG)	N J E S Conqueror Flores Mike	13	0	365	62	21578	4.2	905	University of New Hampshire, Durham, N. H.
Mooseheart Lilith Admiral Bess 3280609 (VG)	Mooseheart Admiral De Kol	7	11	365		20853	4.0	830	Mooseheart, Mooseheart, Ill.
Maytag Gloria Pontiac Fobes 3271170 (VG)	Clarkdale Gloria Transmitter	7	10	365	126	19360	4.0	777	Charles Stroh, Hartford, Conn.
Sweetholm Rag Apple 3584837 (EX)	Sweetholm Rag Apple Sovereign	9	2	365	231	18216	4.2	765	Charles Stroh, Suffield, Conn.
Milked 3 Times Daily									
JUNIOR TWO-YEAR CLASS									
Zimmerman Royal Panstar Evon 4470046	Zimmerman Prince Star Royalist	2	0	365	157	19755	3.7	737	Lewis A. Zimmerman, Lehighton, Pa.
Brauns Comet Marie 4299624 (VG)	Pabst Comet	2	3	365	75	12885	5.2	673	Sunny Lea Farm, Waukesha, Wis.
SENIOR TWO-YEAR CLASS									
Cash-Mar Jerry Modest 4406514 (VG)	Cash-Mar Ormsby Jerry	2	11	365	128	24293	3.9	943	C. M. Bottema, Jr., Bridgeport, Ind.
		State Leader				National Leader			
Brauns Admiral Lady Ann 4299630 (VG)	Brauns Admiral Burke Lad	2	6	365	222	20363	3.4	690	Sunny Lea Farm, Waukesha, Wis.
JUNIOR THREE-YEAR CLASS									
Pabst Leader Queen 4045758 (VG)	Wis Leader	3	1	365	117	17851	4.0	713	Pabst Farms, Inc., Oconomowoc, Wis.
SENIOR THREE-YEAR CLASS									
Zimmerman Roystar Ideal Aline 4196429	Zimmerman Prince Star Royalist	3	8	365	202	18548	4.1	761	Lewis A. Zimmerman, Lehighton, Pa.
JUNIOR FOUR-YEAR CLASS									
BRAUNS SUNNY LEA PAT 3834074 (EX)	Brauns Sunny Lea Design	4	5	365	129	25898	3.4	885	Sunny Lea Farm, Waukesha, Wis.
FULL-AGED COWS									
Aljo Perfection Esther 3101544	Oak Bend King Bess Perfection	9	2	365	171	25917	3.5	903	Hawthorn-Mellody Farms, Libertyville, Ill.
Zimmerman Panstar Goldie 3757142	Zimmerman Star Pansy Ideal	6	7	365		20876	4.1	853	Lewis A. Zimmerman, Lehighton, Pa.

LACTATION AVERAGES

	No. Rec.	Avg. Milk	%	Avg. Fat
Ahlers, Robert H., Grafton, Wis.	60	11229	3.8	426
Alexander, Robert, Rice Lake, Wis.	16	14205	4.0	564
Andreas, F. H., Beach City, Ohio	59	13527	3.9	523
Appalachian State Teachers College, Boone, N. C.	54	11325	3.6	409
Armstrong, B. Irvin, Middletown, Del.	41	13447	3.6	485
Balsam, Carl W. & Judy, Ottawa Lake, Mich.	6	18514	3.7	678
Barber, J. Roger, Middleburg, N. Y.	7	14237	3.6	509*
Barley Dairy, Hope, N. Mex.	49	12299	3.4	416
Barrett, L. J., Watonga, Okla.	18	11247	3.6	405
Blakeney, Hal, Poplar Bluff, Mo.	28	9650	3.3	322
Bogardus Hall Farm, Sharon, Conn.	37	12433	3.8	467
Borman, M. C., M. D., Hartland, Wis.	24	13250	4.0	527
Bottema, Ray, Beech Grove, Ind.	43	12818	3.7	469
Bowser, Delbert, Illinois City, Ill.	51	13420	3.7	500
Boyer, Jos. & A. W. Vaczy, Canaan, Conn.	41	11962	3.8	451
Braecklein, Calvin K., Monkton, Md.	34	10382	3.8	393
Brown, W. W. & Wilmer W., Liberty via Ovid, Mich.	31	14159	3.4	480
Budd, Jack R., Belleville, Mich.	21	16364	3.9	635
Buth & Van Markenstein, Belmont, Mich.	19	12942	4.0	518
Butters, Warren G., East Corinth, Maine	33	12534	4.0	504
Butz, A. J., & Son, Kankakee, Ill.	34	14085	3.7	516
Carter, Arland, Crystal, Mich.	49	9346	3.6	334
Case, Howard N., Three Bridges, N. J.	25	13162	3.7	483
Choate, Hugh, Crittenden, N. Y.	28	11654	3.4	391
Christopher, Hearne, Stilwell, Kans.	12	11241	3.4	386
Christy Farm, Fremont, Ohio	7	7778	3.7	288
Clark, Malcolm S., Ashfield, Mass.	15	13696	3.7	504*
Cook, Marvin L., East Sparta, Ohio	20	14327	3.8	549
Currier, Dr. Fred P., Yale, Mich.	22	10039	3.5	349
Danhof, Clarence, Manhattan, Mont.	11	11430	3.5	395
Dayton State Hospital, Dayton, Ohio	76	12338	3.4	420
Devine's Mount Hope Farm, Taunton, Mass.	92	13822	3.7	517
Dick, Margie Ann, Chantilly, Va.	20	10120	3.7	371
Dodd Farms, Corry, Pa.	68	14031	3.6	504
Donley, Ted, Pueblo, Colo.	56	10493	3.5	369
Elmford Farms, Riga, Mich.	17	14139	3.5	493
Fairdale Farms, Inc., Bennington, Vt.	57	13433	3.6	489
Fontanella, Leo, Union Bridge, Md.	46	11754	3.6	428
Frasher, Richard, Gainesville, Texas	9	12710	3.7	474
Gomez, F. & R. Pattengell, Lakeville, Conn.	32	14455	3.8	556
Goodyear, Frank H., Danboro, Pa.	29	16740	3.8	635
Grant, Cameron I., & Son, Fort Edward, N. Y.	60	11086	3.6	403
Grudem, Irvin & Clifford G. Lau, Jim Falls, Wis.	30	10681	3.6	382
Hall, Sidney G. & Mary G., Norwich, Conn.	50	11934	3.6	432
Hamilton, Alpheus J., East Greenwich, R. I.	11	11475	4.0	454
Hege, Edgar J., Oxford, Kans.	11	10314	3.8	390
Hegenauer, Wilmar, Frankenmuth, Mich.	20	15015	3.7	555
Hein, George & Ed, Crown Point, Ind.	41	12707	3.7	474
Henderson, W. T., Paullina, Iowa	19	14925	3.7	553
Hess, Dr. & Clark, Inc., Ashland, Ohio	27	13762	3.6	489
Highlander Dairy Farms, Lowell, Ind.	57	13737	3.6	491
Hinders, Louis G., Canyon, Texas	20	15808	3.6	567
Hoffman, Duane, Black River Falls, Wis.	72	13996	3.8	530
Hoffman, K. A., Dundee, Ill.	30	12854	3.8	485
Idaho Industrial Training School, St. Anthony, Idaho	50	9599	3.9	378
Ionia State Hospital, Ionia, Mich.	45	15561	3.7	575
Jardon, Robert A., Randolph, Iowa	42	11304	3.5	394
Jeffries, Virginia S., Grosse Pointe, Mich.	8	11624	3.5	412
Jepson, Harold L., Dundee, Ill.	48	12708	3.9	493
Johnson, Homer P., Hudson Falls, N. Y.	21	14329	3.9	553
Johnson, Leonard W., St. Croix Falls, Wis.	47	12688	3.4	432
King, Grant, Summerville, Pa.	12	11676	3.7	436
King, W. I., Gaithersburg, Md.	163	13227	3.7	487
Ladenson, N. T., Kenosha, Wis.	11	10942	3.7	409
Laux, Ralph, Adell, Wis.	8	11249	3.9	436
Lawson, Ralph J., Jamestown, N. Y.	25	14332	3.9	556
Lebanon State Farm, Lebanon, Ohio	74	11248	3.5	395
LeGeyt, E. S., Sheffield, Mass.	36	11537	3.9	445*
Lemish, Joseph, & Son, Garrett, Ind.	17	13006	4.4	567
Leonard, Carl C., Paulsboro, N. J.	40	14551	4.2	607
Leone, Charles R., Suncook, N. H.	30	11929	3.8	457
Lewis, Gardner L., Jr., Norwich, Vt.	19	16789	3.7	622
Lewke, Carl, & Son, Columbus, Wis.	30	13974	3.5	492
Lincoln, M. D., Johnstown, Ohio	53	12444	3.5	433
Logan, William H., Woodstock, Va.	42	13352	3.5	473
London Prison Farm, London, Ohio	45	12370	3.6	446
Markt, Lloyd, Oregon, Mo.	37	10302	3.7	377
Marlow, Mrs. J. C. & John Rahbek, Mapleton, Minn.	21	13603	3.9	534
Maxfield, M. B., & Sons, North Hartland, Vt.	55	15886	3.9	619
McDonald, H. Dean, & Sons, Gowrie, Iowa	24	14730	3.3	491
Medsker, Carl W., Sullivan, Ind.	27	9904	3.4	336
Metzler, John C., Christiana, Pa.	29	14120	3.7	528
Meyer, Calvin, Peotone, Ill.	41	11726	3.5	413
Michigan State University, East Lansing, Mich.	28	13529	3.8	516
Milwaukee County House of Correction, Hales Corners, Wis.	99	11085	3.8	420
Montgomery, Henry A., Howell, Mich.	20	15560	3.4	532
Muller, Gilbert W., & Sons, Washington, Ill.	25	14042	3.6	507
Munns, Mr. & Mrs. J. J., Landrum, S. C.	15	9164	3.8	350
Nally, V. R., Rydal, Ga.	33	9589	3.7	359
Nelson, Oswald G., Baldwin, Wis.	34	15516	4.0	627
Newman, John A., & Sons, Culver, Ind.	55	14971	3.9	580
North Carolina State College of Agriculture, Raleigh, N. C.	31	15718	3.7	584
Ohio State Reformatory, Mansfield, Ohio	77	12162	3.6	439
Oklahoma State Reformatory, Granite, Okla.	16	14705	3.5	522
Orient State Institute, Orient, Ohio	98	11420	3.7	423
Owens, Lloyd G., Oconomowoc, Wis.	30	11890	3.8	450
Peck, Abner C., Shelburne Falls, Mass.	25	11675	3.7	427
Pennsylvania State University, University Park, Pa.	41	13949	4.2	582
Petit, Laurier, Newport, Vt.	51	12922	4.0	515
Pfeiffer, George W., Kankakee, Ill.	8	13241	3.5	469
Phillips, Norman F., Risingsun, Ohio	52	12033	3.6	431
Pichan Bros., Howell, Mich.	49	12703	3.6	455
Pipping, H. E., & Sons, Rosendale, Wis.	16	13883	3.5	488
Potter, Grant & Peggy, Marlette, Mich.	12	12233	3.6	442
Prenkert, Lewis, Gallen, Mich.	18	11523	4.1	469
Prescher, Peter, Gainesville, Texas	22	12774	3.6	464
Pulver, Stanley, & Sons, Millerton, N. Y.	78	12044	3.9	472*
Quackenbush, Howard, Warwick, N. Y.	72	13712	3.7	514
Quist, Alvin J., Jr., Fresno, Calif.	83	13451	3.6	483
Racette Bros., Aurora, Oreg.	31	13351	3.7	490
Rada, Raymond, Byron, N. Y.	9	14440	3.3	474
Renfrow, Howard K., Calvin, N. Dak.	16	15387	3.6	557
Richardson, Cecil, Coolville, Ohio	20	14783	3.8	564
Richardson, Wm. & Larry, Rives Junction, Mich.	9	14885	3.4	501
Schneider, Jos. F., & Sons, Kiel, Wis.	30	13817	3.7	505
Shepherd, Ted J., Nokesville, Va.	43	13263	3.5	464
Shuy, Carlos, Creston, Ohio	8	14552	3.5	516
Snyder & Phillips, Napoleon, Ohio	28	12347	3.4	423
Springside Dairy, Laurinburg, N. C.	28	10569	4.0	422
State Prison of Southern Michigan, Jackson, Mich.	180	13597	3.5	472
Stevenson & Walter, North Salem, Ind.	32	16881	3.7	621
Studer, Carl, Hart, Mich.	35	13565	3.8	514
Taylor, George R., Maggie, Va.	58	13178	3.8	499
Taylor, Michael & Robert S., Whitney Point, N. Y.	36	13117	3.9	512
Taylor, Ottis, Delta, Iowa	28	12356	3.5	429
Thornton, Raymond, Elsie, Mich.	18	13412	3.6	477
Trunz, Cecilia A., Millerton, N. Y.	71	13515	3.7	495
University of Arizona, Tucson, Ariz.	29	12800	3.6	467
Warnke Bros., Harvard, Ill.	8	10526	3.9	412
Weiker, A. I. & Carleton, Republic, Ohio	20	12932	3.5	457
Wells, Floyd, & Son, Pataskala, Ohio	11	12659	3.4	433
Whitaker State Home, Pryor, Okla.	45	9935	3.6	353
Wolverton, Robert M., Ionia, Mich.	16	12978	3.7	482
Wuethrich Creamery Co., John, Greenwood, Wis.	41	13229	3.8	498
Wylam, Duane E. & Claude E., Waverly, Iowa	15	14173	3.7	528
Zumbrun, Harold E., Columbia City, Ind.	14	13678	3.4	462

*DHIA Acceptance Program

HERD CLASSIFICATION

Classification summaries are reported on 316 herds. The owner is accorded the privilege of surrendering certificates for cancellation if he wishes. Such animals are not included in the published summary.

Owner	EX	VG	GP	G	F	P	TOTAL
Adams, James C., Mifflintown, Pa.	0	7	9	11	3	0	30
Ahlf, Charles W., Stanfordville, N. Y.	0	0	5	18	4	0	27
Aker, Franklin L., Cobleskill, N. Y.	0	2	5	17	0	0	24
Andrews, Gordon S. V., & Son, Lagrangeville, N. Y.	0	3	24	15	0	0	42
Ard, Ray M., Lewisburg, Pa.	0	3	4	8	0	0	15
Armstrong Brothers, Lewistown, Pa.	0	0	10	15	2	0	27
Arn, Clyde, Kenton, Ohio	0	5	3	2	1	0	11
Arnold, Elwood, Amsterdam, N. Y.	0	2	21	12	0	0	35
Augstein, Robert C., Greenville, N. Y.	0	0	2	1	0	0	3
Bain, David K., & Son, Argyle, N. Y.	1	8	16	6	0	0	31
Baird, P. M., & Sons, Chester, N. Y.	0	6	32	32	2	0	72
Baker, J. Allen, Bedford, Pa.	0	2	18	11	2	0	33
Baker, John R., New Enterprise, Pa.	0	0	8	8	1	0	17
Ballweg, Robert J., Botkins, Ohio	0	0	11	7	1	0	19
Barkdoll, Paul B., Mont Alto, Pa.	0	0	5	3	0	0	8
Barr, David S., Port Matilda, Pa.	0	4	19	8	1	0	32
Beckman, Wilbert W., Minster, Ohio	0	4	15	9	0	0	28
Beers, Cecil, Prattsville, N. Y.	0	4	20	18	0	0	42
Beisel, Quentin, Shiremanstown, Pa.	0	3	17	15	3	0	38
Bennetch, Maurice M., Sheridan, Pa.	0	2	23	17	3	0	45
Bergman, Wilfred, Maria Stein, Ohio	0	2	8	4	0	0	14
Biddle, Clark O., Wauseon, Ohio	0	7	14	4	0	0	25
Bockelman, Richard, Napoleon, Ohio	0	2	16	14	2	0	34
Bollenbach, William, Warwick, N. Y.	0	0	14	9	3	0	26
Bomgardner, Harvey T., Annville, Pa.	0	1	17	14	3	0	35
Bowser, David J., Knox, Pa.	0	4	18	12	2	0	36
Boyer, Kenneth H., Selinsgrove, Pa.	0	1	16	18	2	0	37
Brach, Harry C., Montgomery, N. Y.	0	3	20	24	2	0	49
Bradford Brothers, Lewistown, Pa.	0	1	4	31	13	0	49
Bridenbaugh, George, Martinsburg, Pa.	0	3	19	10	2	0	34
Briggs, N. A., & Son, Millbrook, N. Y.	0	2	20	8	0	0	30
Brown, Harry C., Sloansville, N. Y.	0	0	12	9	1	0	22
Brumbaugh, Donald L., Martinsburg, Pa.	0	0	7	16	3	0	26
Brumbaugh, R. L. & G. R., James Creek, Pa.	0	3	6	11	6	0	26
Brumbaugh, Robert, Curryville, Pa.	0	0	8	8	1	0	17
Bubbins, Joe, Fort Plain, N. Y.	0	0	3	0	0	0	3
Bucknell University, Lewisburg, Pa.	0	10	22	19	1	0	52
Burket, Clair B., Williamsburg, Pa.	0	3	10	12	3	0	28
Butterfield, Gordon E., Johnson, N. Y.	0	4	25	21	1	0	51
Caffee, Dale, Willshire, Ohio	0	3	11	4	0	0	18
Caffee, Vernon, Willshire, Ohio	0	3	12	6	1	0	22
Cahaking Dairy, Wauseon, Ohio	0	1	4	11	2	0	18
Central Ohio Breeding Assn., Columbus, Ohio	3	9	4	0	0	0	16
Clark, Wilbur K., Delhi, N. Y.	0	1	11	15	2	0	29
Constable, Harry, Est. of, Walton, N. Y.	0	6	11	11	1	0	29
Coover, Frank & Mary, Harrisburg, Pa.	0	3	15	5	1	0	24
Corl, Shelden A., State College, Pa.	0	0	0	4	1	0	5
Corle, George C., Martinsburg, Pa.	0	2	19	24	3	0	48
Corle, J. Milton, Martinsburg, Pa.	0	1	22	8	0	0	31
Cornman, Creedin C., Carlisle, Pa.	0	3	11	6	0	0	20
Crawford, Richard B., Port Royal, Pa.	0	0	3	9	2	0	14
Crist, John A., Pine Bush, N. Y.	0	4	14	12	4	0	34
Cronkhite, Lynn & George, Ft. Plain, N. Y.	0	3	22	17	0	0	42
Crystalbrook Farms, Pine Plains, N. Y.	0	2	8	34	12	0	56
Dalton, George H., Wakeman, Ohio	0	1	14	6	0	0	21
Daun, Edo, Eagle Bridge, N. Y.	0	8	15	4	0	0	27
Davis, Philip H., Kerhonkson, N. Y.	0	1	11	21	3	0	36
Davy, F. David, Jr., Fort Plain, N. Y.	0	7	20	14	1	0	42
Demberg, Erwin & Richard, Westtown, N. Y.	0	0	4	12	3	0	19

HERD CLASSIFICATION (Con't.)

Owner	EX	VG	GP	G	F	P	TOTAL
Diehl, Bruce A., Shippensburg, Pa.	0	0	0	6	8	0	14
Dilling, C. Elmer, Martinsburg, Pa.	0	0	11	11	3	0	25
Dilling, Mrs. S. Mildred, Williamsburg, Pa.	0	2	11	10	5	0	28
Donnan, James G., & Sons, Galway, N.Y.	0	2	21	22	1	0	46
Dorn, Fred N., North Chatham, N. Y.	2	22	39	15	2	0	80
Downs, Edward E., Cambridge, N. Y.	0	0	1	9	4	0	14
Drake, John M., Curryville, Pa.	0	0	5	12	2	0	19
Drake, Malcolm, Martinsburg, Pa.	0	2	10	20	5	0	37
Drake, Wayne M., Martinsburg, Pa.	0	2	10	6	1	0	19
Dutweiler, Elmer H., Annville, Pa.	0	1	2	3	0	0	6
Edwards, C. H., Valley Falls, N. Y.	0	0	6	15	7	0	28
Ellis, L. Arthur, Fort Edward, N. Y.	0	2	12	7	1	0	22
Emmons, Ansel, Morenci, Mich.	0	10	22	5	0	0	37
Emmons, Leroy A., Delta, Ohio	0	6	6	2	0	0	14
Endresen, Henrick, Jefferson, N. Y.	0	0	0	5	1	0	6
Ensign, Owen, Salem, N. Y.	0	4	4	5	1	0	14
Erdman, Earl E., Elizabethville, Pa.	0	1	8	5	1	0	15
Fairbairn, John R., Arkville, N. Y.	0	1	10	7	1	0	19
Fassett, Owen, & Sons, East Springfield, N.Y.	0	3	25	25	0	0	53
Feltenberger, Fred, Spring Mills, Pa.	0	5	29	40	13	0	87
Ferndale Farms, Lebanon, Pa.	1	19	29	11	0	0	60
Fettig, Harvey N., Port Royal, Pa.	0	0	1	3	0	0	4
Fettig, Karl A., Port Royal, Pa.	0	2	9	6	2	0	19
First Pennsylvania Artificial Breeding Co-op., Lewisburg, Pa.	2	3	6	1	1	0	13
Fisher, E. Clair, Lewistown, Pa.	0	0	14	13	4	0	31
Fleming, Irvin H., Belleville, Pa.	0	1	8	27	2	0	38
Frasier, Cecil B., Richmondville, N. Y.	0	1	16	45	15	0	77
Frederick, Jacob, Roaring Spring, Pa.	0	0	8	14	3	0	25
Frederick, Richard J., Duncansville, Pa.	0	3	12	10	2	0	27
Freund, Elmer, Jr., Delphos, Ohio	0	1	7	4	0	0	12
Fullenkamp, Othmar J., Maria Stein, Ohio	0	1	8	2	2	0	13
Fye, Robert E., Punxsutawney, Pa.	0	0	8	3	1	0	12
Gabel, Stanley T., Newport, Pa.	0	0	8	17	0	0	25
Gayman, Gerald W., Shippensburg, Pa.	0	1	9	8	0	0	18
General Cochran Farm, Fort Plain, N. Y.	2	23	22	0	0	0	47
Geringer, L. Lowell, Wauseon, Ohio	0	3	14	2	0	0	19
Gilliland, John L., Warriors Mark, Pa.	0	3	16	8	2	0	29
Glass, Ivan, St. Marys, Ohio	0	0	4	10	2	0	16
Goss, John A., Reedsville, Pa.	0	0	2	8	1	0	11
Graves, Robert D., Middleburg, N. Y.	0	0	4	5	2	0	11
Groff, Floyd C., Continental, Ohio	0	2	10	10	0	0	22
Gsell, Clyde W., Greencastle, Pa.	0	1	16	6	0	0	23
Haberkamp, Eldon, New Knoxville, Ohio	0	9	18	3	0	0	30
Halbert, Robert M., South New Berlin, N. Y.	0	1	7	29	11	0	48
Haley, A. L., & Sons, Owendale, Mich.	0	2	7	10	2	0	21
Hall & Love, Shippensburg, Pa.	0	5	14	6	1	0	26
Ham, Conrad J., Millbrook, N. Y.	0	3	23	17	3	0	46
Hamilton, Melvin, Williamsburg, Pa.	0	2	17	11	2	0	32
Hanks, Donald D., Salem, N. Y.	0	1	9	12	0	0	22
Hansel, Stephen R., Houtzdale, Pa.	0	3	10	16	1	0	30
Harrer, Robert & G., New Washington, Ohio	0	5	18	8	0	0	31
Harteis, L. A., Jr., Ebensburg, Pa.	0	0	13	10	1	0	24
Harter, Bruce H., Jordanville, N. Y.	0	2	16	10	3	0	31
Hartle, J. R., Bellefonte, Pa.	0	1	6	8	6	0	21
Hartle, Joseph, Jr., Bellefonte, Pa.	0	1	5	4	4	0	14
Hassinger, Harold S., Middleburg, Pa.	0	0	8	6	3	0	17
Hassinger, Joseph H. & Gladys L., McClure, Pa.	0	0	5	7	3	0	15
Haughwout, James A., Belleville, Pa.	0	1	3	19	8	0	31
Havens, Gertrude, & Sons, Fremont, Ohio	0	8	15	4	1	0	28
Henschen, Leonard, & Son, St. Marys, Ohio	0	0	11	8	1	0	20
Herman, A. G., Waynesfield, Ohio	0	4	25	13	3	0	45
Hertzler, Jason, Mechanicsburg, Pa.	0	2	16	10	0	0	28
Hite, W. Randolph & Harry, Bedford, Pa.	0	1	6	5	1	0	13
Hoag, John & Terrance, No. Hoosick, N. Y.	0	0	2	5	0	0	7
Hoffman, Harry D. & Darce, Greencastle, Pa.	0	3	4	7	1	0	15
Hoffman, Roy, Casa Grande, Ariz.	0	1	14	13	3	0	31
Holser, John H. & Wallace Johnson, Troy, N. Y.	1	0	5	0	0	0	6
Holtzinger Farms, Inc., Duncansville, Pa.	0	3	5	8	1	0	17
Homestead Farms, Inc., Stormville, N. Y.	0	8	26	29	2	0	65
Hoose, Arthur D., Fishkill, N. Y.	0	0	11	6	0	0	17
Houlahan, James J., Millbrook, N. Y.	1	10	30	29	2	0	72
Houser, D. Howard, Reedsville, Pa.	0	0	12	13	0	0	25
Howell, A. J. & Leo D., St. Marys, Ohio	0	0	4	3	0	0	7
Ile, John A., Jr., Newburg, Pa.	0	1	1	1	0	0	3
Ile, John A. & Ruth S., Newburg, Pa.	0	0	3	10	5	0	18
Irish, L. W., Valatie, N. Y.	0	8	26	35	2	0	71
Johnson, Homer P., Hudson Falls, N. Y.	0	1	17	10	0	0	28
Johnson, Raymond E., Schaghticoke, N. Y.	0	0	10	26	3	0	39
Jones, Clair E., Wauseon, Ohio	0	1	16	14	2	0	33
Jones, James A. & Daughters, Forest, Ohio	0	4	12	7	0	0	23
Kauffman, Jonas B., Lewistown, Pa.	0	1	5	10	0	0	16
Kauffman, Raymond & Wilma, Richfield, Pa.	0	0	5	3	1	0	9
Kearns, Ralph P., Lewistown, Pa.	0	0	1	5	0	0	6
Keene, Richard & Joseph, Gilbertsville, N. Y.	0	2	9	7	2	0	20
Kelder, Franklin S., Accord, N. Y.	0	3	15	22	1	0	41
Kelly, John T., Eagle Bridge, N. Y.	0	1	3	11	3	0	18
Kennedy, Karl E., Elliottsburg, Pa.	0	2	26	16	1	0	45
Keough, Ernest A., Est. of, Swanton, Ohio	0	0	12	10	3	0	25
Kersmanc, Joe, Worcester, N. Y.	0	0	6	22	4	0	32
Kimmel, Fred S., Mechanicsburg, Pa.	0	2	9	7	1	0	19
King, Grant, Summerville, Pa.	0	0	4	8	1	0	13
Kleisath, Jerry & Paul, Smethport, Pa.	0	1	4	2	1	0	8
Kohler, Casper, Harrisburg, Pa.	0	2	10	14	1	0	27
Kolk, Nicholas H., Goshen, N. Y.	1	14	47	7	1	0	70
Kopchick, Kenneth R., Fort Edward, N. Y.	0	0	0	1	0	0	1
Kopchick, Nicholas A., Fort Edward, N. Y.	0	0	0	1	0	0	1
Koska, Peter N., Middleburg, N. Y.	0	2	16	18	4	0	40
Kuck, W. W., New Knoxville, Ohio	0	2	12	10	1	0	25
Kumstar, Mrs. Joseph, New Paltz, N. Y.	0	0	3	6	4	0	13
Kurtz, Jesse, Carlisle, Pa.	0	0	7	7	2	0	16
La Barre, Kenneth, Chatham Center, N. Y.	0	1	5	22	5	0	33
Leaders, Lawrence, Napoleon, Ohio	0	2	3	3	0	0	8
Lehman, Nathan J. & Alda Mae, Chambersburg, Pa.	0	0	10	7	3	0	20
Locke, H. Wayne, Lemasters, Pa.	1	22	29	8		0	61
Loker, Darryl, Sidney, N. Y.	0	1	2	0	0	0	3
Long Island Agricultural & Technical Institute, Farmingdale, N. Y.	0	3	16	20	3	0	42
Long's Dairy, Inc., Portage, Pa.	0	6	30	41	7	0	84
Lowery, S. M., Bellefonte, Pa.	0	0	8	12	6	0	26
Lugibihl, Gordon J., Pandora, Ohio	0	0	8	8	0	0	16
Luxan, Howard J., Montpelier, Ohio	0	9	18	7	0	0	34
Lytle Brothers, Middletown, Pa.	0	8	28	15	1	0	52
Mainhart, Theodore F., Portage, Pa.	0	0	5	14	1	0	20
Marsh Foundation, Van Wert, Ohio	0	1	6	14	3	0	24
Mauhs, Sharon J., Cobleskill, N. Y.	0	2	15	25	0	0	42
Mayne, Lowell F., & Son, Burlington Flats, N. Y.	0	8	12	12	1	0	33
McAnlis, Joseph, New Platz, N. Y.	0	2	13	8	1	0	24
McCristy, Clarence W., Rockford, Ohio	0	1	11	7	0	0	19
McEachron, Horace, Greenwich, N. Y.	0	1	13	7	0	0	21
McGeoch, R. Lyle, Argyle, N. Y.	0	0	12	14	0	0	26
McNeil, Laurence, Argyle, N. Y.	1	8	18	7	0	0	34
Mears, William H., Fort Edward, N. Y.	1	7	19	3	0	0	30
Menendez, Max, & Sons, Walden, N. Y.	0	5	29	23	5	0	62
Mermann, Albert H., Old Chatham, N. Y.	0	1	12	11	5	0	29
Meyers, Chester W., Greencastle, Pa.	0	0	6	4	1	1	12
Meyers, Jacob J., Greencastle, Pa.	1	0	6	6	0	0	13
Miller, Clifton & Harold, Ancramdale, N. Y.	1	12	29	12	2	0	56
Miller, Hubert S., Myerstown, Pa.	3	14	22	4	0	0	43
Miller, Melvin G., Spring Mills, Pa.	0	2	4	12	2	0	20
Miller, Paul E., & Son, Rockford, Ohio	0	0	16	8	0	1	25
Miller, W. Mills, & Son, Otego, N. Y.	0	5	18	10	0	0	33
Milstead, Mathias, Wapakoneta, Ohio	0	1	4	2	0	0	7
Moore, Earl O. & May M., Greencastle, Pa.	0	1	20	40	2	0	63
Moser, August G., Bellevue, Ohio	0	3	19	14	2	1	39
Mould, Harold, Montgomery, N. Y.	0	1	10	16	6	0	33
Mount Dallas Farm, Everett, Pa.	0	0	5	9	3	0	17
Mowry Farms & Kenneth Mowry, Roaring Spring, Pa.	3	15	60	24	0	0	102
Murrow, Edward R., Pawling, N. Y.	0	1	17	17	2	0	37
Musser, Leon M., Lewisburg, Pa.	0	2	18	1	0	0	21
Myers, Nelson, Greencastle, Pa.	3	18	34	11	0	0	66
Nearwood Farm, Jordanville, N. Y.	0	0	4	3	0	0	7
Neely, Lawrence L., Jr., Emlenton, Pa.	0	4	18	12	0	0	34
Nitterhouse, T. K., Chambersburg, Pa.	0	1	19	17	6	0	43
NOBA, Inc., Tiffin, Ohio	5	8	3	0	0	0	16
North Central Substation, Ohio Agr. Exp. Station, Vickery, Ohio	0	0	8	30	12	1	51
Oberlin, Perry, & Sons, Bryan, Ohio	0	5	29	14	0	0	48
Ogden, Ralph E., Mountainville, N. Y.	0	11	37	37	6	0	91
Olson, Arlden H., Eagle Bridge, N. Y.	0	1	6	11	0	0	18
Ormsby, E. Mason & E. L., Fort Edward, N. Y.	0	0	1	0	0	0	1
Ormsby, Warren, Fort Edward, N. Y.	0	0	6	18	3	0	27
Osterloh Brothers, Minster, Ohio	0	1	10	1	0	0	12
Ottman, Roy E., Troy, N. Y.	0	11	18	15	0	0	44
Palen, Willard E., Goshen, N. Y.	0	3	13	11	1	0	28
Park, Blake J. & John J., Brookville, Pa.	0	1	8	7	5	0	21
Patroon Farms, Stone Ridge, N. Y.	0	3	30	19	1	0	53
Payne, Weston, Clyde, Ohio	0	8	11	7	0	0	26
Peavey, Lloyd W., & Sons, Warwick, N. Y.	0	7	18	12	4	0	41
Pells, Cortez J. & Donald, Hillsdale, N. Y.	0	12	18	10	0	0	40
Pennsylvania State University, University Park, Pa.	3	15	20	1	0	0	39
Peters Farm, Port Matilda, Pa.	1	2	18	3	0	0	24
Petkovsek, Frank, Little Falls, N. Y.	0	5	20	19	5	0	49
Phelps, Sam & Helen, Walden, N. Y.	0	4	11	15	0	0	30
Phillips, Harold C., Pattersonville, N. Y.	0	4	21	9	0	0	34
Phillips, Lawrence J., Amsterdam, N. Y.	0	1	13	15	0	0	29
Pinder, Clifford L., Hyndsville, N. Y.	0	1	5	5	0	0	11
Pohls, Detlef, Esperance, N. Y.	0	0	8	16	4	0	28
Price, Nelson C., Tiffin, Ohio	0	1	15	15	1	0	32
Quintin, Russell Eugene, Morris, N. Y.	0	0	5	5	0	0	10
Rahl, Philip, Washingtonville, N. Y.	0	7	27	10	0	0	44
Rea, John A., & Son, Cambridge, N. Y.	0	2	25	19	2	0	48
Rearick, Gladys E., Millheim, Pa.	1	6	9	5	1	0	22
Reed, James O., Reedsville, Pa.	0	1	4	5	1	0	11
Reed, T. J., Cambridge, N. Y.	0	0	7	11	10	0	28
Reigle, Carl K., Beaver Springs, Pa.	0	0	3	8	1	0	12
Reimensnyder, A. F., Milton, Pa.	0	2	7	5	0	0	14
Reinhart, Paul E., Sr. & Jr., Alexandria, Pa.	0	2	16	17	5	0	40
Renno, Paul C., Belleville, Pa.	0	0	13	4	2	0	19
Resseguie, Cecil L. A., Lewisburg, Pa.	0	2	12	0	2	0	16
Ressler, David M., Myerstown, Pa.	0	7	24	14	0	0	45
Ressler, Edwin V., Lebanon, Pa.	0	13	37	18	0	0	68
Rettig, Orville, Malinta, Ohio	1	0	8	4	0	0	13
Rhoades, Dale H. & Anna M., Emlenton, Pa.	0	0	11	12	1	0	24
Rhoades, Richard & Martha, Emlenton, Pa.	0	1	2	10	0	0	13
Rhodes, Harold L., McVeytown, Pa.	0	0	1	3	2	0	6
Rice, Mary E., Blain, Pa.	0	1	5	13	3	0	22
Rickard, Stanley, Cobleskill, N. Y.	0	3	14	3	0	0	20
Ridgely Farms, Stone Ridge, N. Y.	5	25	40	10	0	0	80
Rigg, Harold Ralph, Bryan, Ohio	0	2	13	12	1	0	28
Roebuck, John A., Walden, N. Y.	0	5	25	17	0	0	47
Rogers, W. O., Jr., Port Matilda, Pa.	0	1	8	8	0	0	17
Rohrbach, Robert, St. Marys, Ohio	0	1	2	1	0	0	4
Roth, David E., Loysville, Pa.	0	3	15	17	2	0	37
Schaffer, Robert J., Elizabethville, Pa.	0	1	4	9	0	0	14
Schlenker, John, Wapakoneta, Ohio	0	6	28	14	2	0	50
Schoonmaker, Cyrus, East Meredith, N. Y.	0	0	4	17	2	0	23
Sellers, Harold H. & Verna, Lebanon, Pa.	0	2	15	11	1	0	29
Shepler, Jack H., Punxsutawney, Pa.	0	0	7	16	1	0	24
Shoop, Clarence & Dan, McComb, Ohio	0	3	13	9	0	0	25
Showers, Lawrence L., Milton, Pa.	0	2	3	3	0	0	8
Skiff, John F. & Stewart, Valley Falls, N. Y.	0	4	11	8	0	0	23

HERD CLASSIFICATION (Con't.)

Owner	EX	VG	GP	G	F	P	TOTAL
Slaughter, Russell W. & Lillian M. Jones, Ilion, N. Y.	0	2	10	29	6	0	47
Smith, Alvin G., Milton, Pa.	0	0	11	6	2	0	19
Smith, Donald R., Martinsburg, Pa.	0	0	12	12	1	0	25
Smith, John G., & Sons, Jordanville, N. Y.	0	2	20	5	1	0	28
Smith, Ralph L., Millerstown, Pa.	0	0	5	13	2	0	20
Smith, Robert J., Millmont, Pa.	0	1	9	1	0	0	11
Smithdale Farm, Shippensburg, Pa.	0	2	12	8	2	0	24
Snyder & Phillips, Napoleon, Ohio	0	1	16	14	3	0	34
Sowers, E. A., Chambersburg, Pa.	0	3	14	6	0	0	23
Spiess, G. A. & W. M. Wagner, Liberty Center, Ohio	0	1	4	4	0	0	9
Stahl, Calvin, Est. of, Mifflinburg, Pa.	0	0	3	7	0	0	10
Stark, James, Pawling, N. Y.	0	8	33	28	3	0	72
State University of New York Agricultural & Technical Institute, Cobleskill, N. Y.	0	1	10	9	3	0	23
State University of New York Agricultural & Technical Institute, Delhi, N. Y.	0	3	15	2	0	0	20
Stose, Mark, & Sons, Celina, Ohio	1	11	13	7	0	0	32
Stutzman, D. J., & Son, Wauseon, Ohio	1	1	8	5	0	0	15
Suits, James C., Fort Plain, N. Y.	0	1	4	8	4	0	17
Sutherland, Hugh R., Delhi, N. Y.	2	7	23	5	0	0	37
Swenson, Carl H., Jr., Wappinger Falls, N. Y.	0	5	35	28	3	0	71
Thomas, Reno H., Beavertown, Pa.	0	0	10	14	6	0	30
Thornton, Henry M., Mechanicsburg, Pa.	0	6	22	28	7	0	63
Tranquillity Farms, Allamuchy, N. J.	1	11	77	40	2	0	131
Trunz, Cecilia A., Millerton, N. Y.	3	14	32	25	3	0	77
Upson, Robert E., Frankfort, N. Y.	0	0	7	19	2	0	28
Vail, Kenneth & Raymond, Lagrangeville, N. Y.	1	9	37	23	0	0	70
Van Alstyne, Howard & Edward W. Light, Jr., North Chatham, N. Y.	1	10	39	1	0	0	51
Van Horne Farms, Van Hornesville, N. Y.	1	5	17	11	0	0	34
Versweyveld, John, Washingtonville, N. Y.	0	0	4	10	1	0	15
Vossler, F. Bernard, Smethport, Pa.	0	0	2	6	0	0	8
Waldron, Edward R., Medusa, N. Y.	0	0	5	8	0	0	13
Wallace, Calvin E., New Paltz, N. Y.	0	1	2	11	3	0	17
Walrath, R. Y., & Son, East Springfield, N. Y.	0	6	15	17	2	0	40
Watkins, J. Strong, Campbell Hall, N. Y.	0	0	3	3	1	0	7
Watkins, James S., Campbell Hall, N. Y.	0	1	4	13	5	0	23
Weck, Lester F., Ohio City, Ohio	0	0	6	7	2	0	15
Weed Brothers, Ballston Lake, N. Y.	0	3	21	19	0	0	43
Weiker, A. L., Republic, Ohio	0	2	20	9	0	0	31
Welden Brothers, Fort Plain, N. Y.	0	1	17	28	9	0	55
Wells Brothers, Millbrook, N. Y.	0	1	19	25	8	1	54
Western Pennsylvania Artificial Breeding Co-op., Clarion, Pa.	2	9	3	0	0	0	14
Wigsten's Highline Farm, Pleasant Valley, N. Y.	3	12	17	5	0	0	37
Wilburholm Farms, Greenwich, N. Y.	0	21	57	7	0	0	85
Williams, George S., West Winfield, N. Y.	0	4	12	5	0	0	21
Williamson, J. E., Bellwood, Pa.	1	8	42	19	2	0	72
Willow, George P., Mifflinburg, Pa.	0	0	0	12	6	0	18
Wilson, Claude A., Cooperstown, N. Y.	0	1	7	14	0	0	22
Wilson, Hugh L., Jr., Warriors Mark, Pa.	0	1	7	7	0	0	15
Winans, Huntting C., Pine Plains, N. Y.	1	13	25	5	0	0	44
Wingfield, Billie & Robert McColloch, Ridgeway, Ohio	0	1	6	6	1	0	14
Wingfield, Billie, & Sons, Ridgeway, Ohio	0	1	16	10	1	0	28
Wiseley, Mr. & Mrs. O. T., Findlay, Ohio	0	1	7	7	1	0	16
Wisner Farms, Warwick, N. Y.	3	11	14	4	0	0	32
Witherspoon, D. Erskine, Jr., Chambersburg, Pa.	0	2	14	6	1	0	23
Witter, Marshall, Mercersburg, Pa.	0	2	14	8	3	0	27
Yoder, Mark R., Belleville, Pa.	0	0	5	10	7	0	22
Yoder, Perry S., Belleville, Pa.	0	2	10	10	1	0	23
Zimmerman, Glen F., Mifflinburg, Pa.	0	1	10	9	2	0	22
Zook, Jacob K., Reedsville, Pa.	0	1	3	16	4	0	24

SILVER MEDAL TYPE SIRES

Upon application

Name of Bull and Owner	Daus, Fresh or 3 Yrs. Old	% Daus. Classified	Avg. Score	Required Score
FOR-MAR LOCHINVAR CHIEFTAIN 1176853 (EX) Eugene Gwizdala, Munger, Mich.	23	78	81.6	81
FRASEA SEGIS VROUKA JEWEL 1226459 (VG) State College of Washington, Pullman, Wash.	26	88	81.0	81
LONE ELM FOBES FIFISMAN 1203390 (EX) A. L. Hartzler, Harrisonville, Mo.	19	79	82.2	81
RUBY ACRES SUNNYSIDE RAVEN 1189470 (VG) W. S. Buckley, Garden City, Mo.	26	85	81.5	81
WEBER ROAMER BURKE CYCLONE 1117633 (VG) Roger W. Jessup, Glendale, Calif.	24	75	83.9	81

GOLD MEDAL DAMS

			No. Rec.	Milk	Fat
ARJO JULE SEGIS FAYNE 2571711		(VG)	10	16007	533
3213367	Gray View B D Sugar	(EX)	5	18712	656
3955248	Gray View B D Sugary	(GP)	3	16287	562
4159016	Gray View B D Segis	(VG)	1	14600	554
	Harvey A. Nelson & Sons, Union Grove, Wis.				
D D F RAG APPLE FRANCES 2967208		(GP)	2	14465	513
3871646	Fobes Rag Apple Bea	(GP)	1	16786	595
3871647	Meyerlea Ormsby Rag Apple	(GP)	2	16578	672
4047314	Meyerlea Professor R A Fancy	(GP)	1	10816	390
4047315	Meyerlea Professor R A Fanny	(GP)	1	15670	537
	George F. Meyer, Lafayette, N. J.				
DONOVAN JANE 2821823		(VG)	11	17367	684
3174172	Knollside Regal Pride Griselda		1	15643	582
3471674	Knollside Robel Janice	(GP)	5	15039	578
3780457	Knollside Pabst Walker Janine	(GP)	2	20089	741
4160742	Knollside Man-O-War Joy	(GP)	1	18888	678
4330728	Knollside Skyliner Jane	(VG)			
	Lincoln Schroeder, Rochester, Minn.				
GRAY VIEW BURKE NELLETT 2952038		(VG)	7	16617	655
3474313	Gray View B D Natalie	(VG)	4	15253	612
3955252	Gray View B D Nadine	(VG)	2	16927	660
4204806	Gray View Nellie Sensation	(GP)	1	16929	638
	Harvey A. Nelson & Sons, Union Grove, Wis.				

GOLD MEDAL DAMS

GREEN MEADOW LILY PABST 2802406		(GP)	4	25520	775
2896313	Green Meadow Lass Commander	(G)	1	14548	439
3461067	Green Meadow VBurke Lily Pabst	(GP)	5	17681	651
3590420	Green Meadow Stella Queen	(GP)	3	16393	580
3766857	Green Meadow Stella Princess	(GP)	3	16759	564
3766858	Green Meadow Stella Duchess	(G)	3	13223	486
1073583	Green Meadow Emperor	(VG) (SP)			
	Duane & Velmar Green, Elsie, Mich.				
KINGSTEAD VAMALO EVE 3131528		(VG)	7	17166	557
3684520	Kingstead Mistress Eve	(GP)	1	16277	555
3807330	Kingstead Mistress Evelyn	(GP)	4	19460	724
4253281	Kingstead Mistress Enie	(GP)	1	19631	724
	Leslie C. King, Clarksburg, Md.				
SKYKOMISH MELODY BURKE 3024548		(VG)	7	14325	551
3412691	Skykomish Golden Karen	(GP)	2	15701	549
3589102	Skykomish Golden Memory	(GP)	3	13267	542
3969948	Skykomish Golden Melanie	(GP)	1	15207	607
4128619	Skykomish Golden Mistress	(GP)	1	14191	561
	Albert H. Steffen, Monroe, Wash.				
WINTERTHUR VICTOR WINNER DISTINA 2962833		(GP)	6	16998	668
3520970	Winterthur Zeus Victor Gistina	(VG)	4	17001	694
4079583	Winterthur Excel Victor Kistin	(GP)	1	18186	669
4302483	Winterthur Excel Victor Lily	(GP)	1	12693	486
1213161	Winterthur Zeus Victor Ilex	(EX) (ST)			
	H. F. du Pont, Winterthur, Del.				

PROGRESSIVE BREEDERS' REGISTRY

Name and Address	No. Years	Animals Reg.	No. Fresh	Bred by Owner	Rec.	Lactation Average Milk	Lactation Average Fat	Classif. Score
Boulc Brothers, Marysville, Ohio	13	95	59	50	47	13460	545	82.0
Elton L. Smith & Sons, Dodge Center, Minn.	13	36	24	20	18	14312	530	82.2
H. O. Elmer, Monticello, Wis.	11	54	39	39	33	14114	522	86.3
Harold J. Shaw, Sanford, Maine	9	135	90	88	70	15030	591	83.7
M. B. Maxfield & Sons, North Hartland, Vt.	7	93	59	49	55	15886	619	81.1
John A. Howe, Tunbridge, Vt.	5	32	17	17	17	15600	623	81.3
Howard D. McIntyre, Perry, N. Y.	5	65	37	32	34	15404	573	83.7
Cleon C. Buck & Son, Ulysses, Pa.	4	53	30	25	31	13495	532	81.2
B. L. Hindenach, Easton, Pa.	4	83	54	50	53	16141	631	83.2
St. Croix County Hospital, New Richmond, Wis.	4	121	83	83	61	14687	571	84.4
Paul H. Fournier, Saco, Maine	3	43	25	21	23	15703	608	82.5
Knauf & Tesch Co., Chilton, Wis.	3	59	41	33	32	14186	539	85.0
Percy A. Peterson & Son, Callender, Iowa	3	48	30	28	28	13636	521	82.4
St. Mary's Seminary, Perryville, Mo.	3	44	28	28	19	15018	564	82.4
Arthur H. Stauffacher, Monroe, Wis.	3	51	37	32	33	13825	511	83.1
George S. Williams, West Winfield, N. Y.	3	31	20	18	23	16795	609	81.5
Francis Winslow, Grundy Center, Iowa	3	37	25	22	20	14456	541	84.1
Elmer J. Burkert, Waterville, N. Y.	2	50	39	37	31	14865	501	82.7
T. E. Courtney, De Kalb, Ill.	2	59	35	30	25	13688	551	83.7

PROGRESSIVE BREEDERS' REGISTRY (Con't.)

Name and Address	No. Years	Animals Reg.	No. Fresh	Bred by Owner	Rec.	Lactation Average Milk	Fat	Classif. Score
C. Eugene Lathrop, Sherburne, N. Y.	2	54	39	30	30	14112	537	82.3
John A. Newman & Sons, Culver, Ind.	2	106	64	61	63	14696	565	82.7
Perry Oberlin & Sons, Bryan, Ohio	2	74	48	48	34	14048	539	81.4
Estate of David R. Clarke, Union, Ill.	1	56	38	37	34	13555	517	81.3
Mowry Farms & Kenneth Mowry, Roaring Spring, Pa.	1	154	104	91	74	13447	503	81.7
Smith Brothers, Springville, Pa.	1	91	52	49	25	14907	554	83.1
Russell S. Wachter, Keymar, Md.	1	74	53	49	53	15265	552	82.6
John Wuethrich Creamery Co., Greenwood, Wis.	1	64	42	39	43	13529	521	82.6

E. STATES (from page 122)
this year's Exposition (entertainment included the famed Mounties drill team) strings of 15 **Holsteins and** about 50 Jerseys were entered from the eastern provinces of Nova Scotia, Prince Edward Island and New Brunswick. Canadian guests included former Association President Cy Sherwood, Secretary George Clemons, and Agricultural Minister Gilbert of New Brunswick.

Vice President Nixon attended the Exposition on Sunday and addressed a crowd of 15,000 persons from the sundeck of the newly remodeled Brooks Memorial administration building.

Attendance records set new highs for the first half of the Exposition and Manager Jack Reynolds and all his helpers were keeping fingers crossed that Hurricane Gracie would not interrupt the ideal weather which had prevailed up to that point. (Later information: Total attendance 531,991, an all-time high.)

Judy Tift, Hope Valley, R. I. and Stephen Briggs, son of Bill and Alice Briggs, Turner, Maine tied for first place in judging Holsteins in the New England 4-H Dairy Judging contest.

At the annual meeting of the trustees of the Exposition (a non-profit organization) all officers were re-elected, including J. Loring Brooks, president; R. DeWitt Mallary, chairman of the board; and Jack Reynolds, general manager for his 9th year.

Six Holstein 4-H'ers (one from each of the N. E. states) competed for the Thomas Elder award presented annually by the New England Holstein-Friesian Asssociation to the boy or girl who has done the most outstanding job in 4-H dairy club work during his 4-H career. Miss Thayer Whiting of Berkshire, Mass. was named the winner and was awarded a gold watch by Robert Nutter, vice-president of the Association. The other candidates were awarded pen and pencil sets. They were as follows: Walter Record, Lyme, N. H.; Lucille Clark, Groton, Vt.; Madolin Cook, Coventry, Conn.; Alex Simmons, Jr., Newport, N. Y.; and Charles Hall, East Dixfield, Maine.

Earl Groff, president, and Dave Yoder, manager, respectively, of the Southeastern Pennsylvania ABA at Lancaster, were all smiles as the winnings on the Osborndale Ivanhoe daughters came in one after another. Ivanhoe, almost over night, has become one of the most popular sires in the east.

Walter Hurlburt missed his first year as an exhibitor at Eastern States since 1925. Mr. and Mrs. Hurlburt became grandparents on Sept. 19th when their daughter, Mrs. James Snell of Simsbury, Conn. gave birth to twins, a boy and a girl.

Letters - -

SIZE OR PRODUCTION?

Editor,

Size or production? Of course we want both if larger size means greater production. However we're wondering if there hasn't been too great emphasis put on size lately. For instance, at our local B & W show and fair, the first 3-year-old was a large heifer (picked for size over more refined dairy animals) who didn't even make 400 fat as a 2-year-old. Second place aged cow likewise was a very large cow (second only to first place animal) whose highest record to date is 485 fat. These two are our own cows so we're belittling no one's cows but our own. From good sources we understand the first aged cow is also only an average producer, though tremendous in size.

We noticed the same trend in our recent classification. We had 22 heifers classified for the first time—none yet fresh with second calf. Eight had freshened at an average age of 2-8, and being larger averaged 81 in score. Fourteen had freshened at an average age of 2-1 and had a score of 79. On the production side, the six of the eight older ones with completed records had an actual average of 466 fat at 2-9, while the 14 younger ones averaged 465 fat at 2-1. The length of lactation for both ages was about the same.

What about the future possibilities of these heifers? On checking our 100,000-lbs. producers where the information was available, we find that 29—or ¾ of them—freshened at the average of 2y ⅓m. Ten freshened after 2y 5m.

Is it worth missing these early months of production, and the greater possibilities for long lifetime production, for greater size and higher type score? We would be interested in any more extensive research findings on this subject.

Mr. & Mrs. Nicholas H. Kolk
Maple Knoll Farm
Goshen, New York

LIKED RAG APPLE ISSUE

Editor,

If you have some of the Rag Apple Issues (Dec. 13, 1958) to spare I could use a couple dozen to hand out to buyers that stop in . . .

I was very much impressed with the Rag Apple issue, it really did the trick, opened Rag Apple business wide open for me.

Wm A. Prescott really did a very, very good job, give him my compliments. Much to my surprise no Rag Apple breeder ever complimented him on his fine work. No doubt they must have had more inquiries due to the Rag Apple issue. Again my compliments to Wm. A. Prescott.

Yours very truly,
REINHARD MAENKE
Hopkins, Minn.

Note: There have been other compliments, verbal and written. Thanks to all. Ed.

"90" RATHER THAN "80"

Editor,

I just received your Herd Sire Issue of the **World.** Please note on page 230, top of page, about Count—"He is EX (80) at 3 yrs." Am I wrong or does an animal have to classify 90 to be Excellent?

Just thought I would call it to your attention.

Sincerely yours,
Marcia Lowell
Thom-Well Farms
Dallas City, Ill.

WE HAVE DEVELOPED 21 COWS OVER 100,000-lbs. OF MILK

OUR HERD ON CONTINUOUS TESTING PROGRAM SINCE 1920—HIR TESTING SINCE 1943 AND DHIA FOR THE PRECEDING YEARS.

OUR NEW HIR AVE. - JUST REPORTED -

44 - HEAD = 13,026 M. - 3.8% - 499 F.

Ours is a concentrated Burke bred herd.

WE CALL THIS A GOOD PROVING —

Pabst Walkro 1159158 (GP)

11 prs. daus. ave.	12853	3.81%	490
11 dams. ave.	13058	3.81%	497
	—205	.0	—7

With the production of nearly 500-lbs. fat practically maintained, we are sure the Pabst Walkro daughters are coming along as we had hoped—"Walkro" was bred to a high producing group of cows in our herd.

And most gratifying to us, the new Gold Medal rating on Rock Valley Pabst Canary for Russell Bell of Brown City, Michigan. This sire a son of our former National Champion, Rock Valley Burke Beautiful.

We have some fine young bulls available — when in need of a herd sire come and look them over — or write.

ROCK COUNTY FARM

A. G. STEINBORN, Supt. **R. D. 2 Janesville, Wis.** **A. A. JACKA, Herdsman**

SOME OF THE BREED'S GREATEST CATTLE

Have Come From Wisconsin Institution Herds

NOW 25 GOLD MEDAL SIRES BRED IN OUR STATE INSTITUTION HERDS

The 25th bull bred in our Institution herds to be made Gold Medal is Wis Ideal Bracer (VG) developed by Charles and Donald Brace, Lone Rock, Wis. His daughters made an increase of 44-lbs. of fat over their dams and an average classification score of 81.9 points.

His sire, Wis Ideal and his dam, Wis Viola Count, 754-lb. daughter of Wisconsin Count.

Some of our consignments to the fall sales:

— November 2 - Waukesha Blue Ribbon - Wis Myrtle Symbol, daughter of Wis Symbol from a 796-lb. daughter of Weber Burke Cyclone.

— November 7 - Calumet "400" sale - Chilton, Wis. - a daughter of Wis Symbol bred to the 1958 All-American Sr. yrlg. bull, Mooseheart Pioneer.

— November 9 - Watertown Blue Ribbon Sale - a dtr. of Wis Dynamo (Wis Leader - Bess Fobes Inka Agatha) from Wis Alete - 450-lb. 2-yr. old daughter of Wis Leader from a Wisconsin Masterpiece daughter.

Frozen semen available from Wis Ideal,, EX.-GM-All-Am. Write Wis. State Reformatory, Green Bay, Wis.

Perhaps one of our state institution bulls would be just the right nick for your herd. Write for information and bull list—

Wisconsin State Department of Public Welfare

Fred M. Whitemarsh, Farm Supervisor **State Office Bldg., MADISON, WISCONSIN**

Put a Big PLUS in Your Feeding Program

Feed Live, Tender GREEN GRASS Every Day of the Year

Buckeye GRASS INCUBATOR

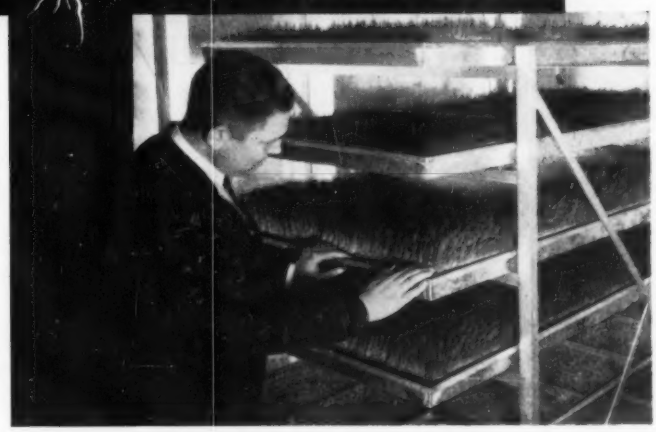

With a Buckeye GRASS INCUBATOR you can keep all your livestock in healthy, springtime condition even during drouths and the dead of winter, by feeding tender, succulent, living green grass daily as a feed supplement. Your stock will look better, eat better, breed better and even feel better. Animals love this lush green forage that looks, smells and tastes exactly like early spring meadow. It contains all the vital Grass Juice Factors found only in **living** green grass—**there is no other feed** as rich in minerals, vitamins, or enzymes. Yet the cost per ration is so low that an incubator will soon pay for itself on your farm.

The Buckeye GRASS INCUBATOR lets you grow large quantities of live green grass of consistent quality—in an easy-to-operate, climate-controlled building. Operation requires only minutes per day.

SEND FOR ACTUAL FARM EXPERIENCE REPORTS

Grass Incubator Division
BUCKEYE INCUBATOR CO.
Dept. HR
Springfield, Ohio – Fresno, California

Without obligation, send literature to:

Name .....

Address .....

City .....

County ..... State .....

The Drew Pearson Milking

Rockville, Maryland — Monday — Nov. 16

Starting promtply at 10:00 a. m. At the farm located on River Road in Montgomery County, Maryland. 8 miles WEST OF ROCKVILLE, 4 miles NORTH OF POTOMAC.

40 REGISTERED **100 HOLSTEIN CATTLE** 60 GRADES

85 Milk Cows — 15 Bred Heifers — 1 Oustanding Herd Sire

ACCREDITED CERTIFIED VACCINATED

Tested within 60 days - Eligible for any state
Pregnancy examination on animals bred

A Top Herd Sire Selling (He's Bred to All the Heifers)

— This is His Full Sister —

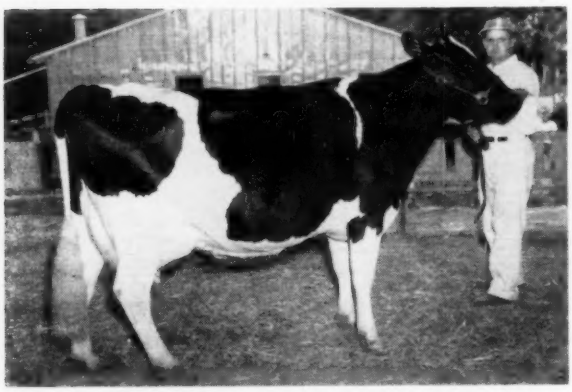

LOGWOOD MISTRESS ELLEN (VG)
3y 365 2X 18,420 3.9 716 HT

Logwood Mister Dunloggin El

Just a 3-Year-Old

Sire: POND GATE MISTER (VG-GM)

Famous sire developed by Logwood Farms and sold for $10,000 to Md.-Va. ABA. He is a double grandson of Curtiss Candy Ovation (GM), out of Pond Gate Famous Missie (EX-GMD) with 722.9 fat at 2½y 2X; 996.6 fat 4.2% 3X at 5 years.

Dam: POND GATE ELEANOR (VG)

6-4	365	2X	23,630	3.7	864	HT
7-8	365	2X	21,220	3.4	727	HT

Daughter of Pabst Comet (VG-GM) and the famous Dunloggin Golden Ellen.

He offers a great opportunity in a richly bred sire

A number of daughters of LOCVALE LEADER PAINT whose dam, Dunloggin Golden Jewel, is a maternal sister to Locvale Master Marcy and Locvale Knight Klick - two of Harden Farms great foundations.

Selling: OLIVE FARMS KORNDYKE LADY, daughter of the "EX" highly proven Fobes Netherland Ormsby Korndyke (Va-ABA). She has:
5-6 313 14,710 Milk 566 Fat
Fresh again at 6-6 and making over 2 lbs. fat a day.

SELLING: HAMPSTEAD INA CONQUEROR. A Canadian bred cow with four records over 500 lbs. fat. She heads one of the really good cow families. 3 daughters and a granddaughter sell with her - all making outstanding records. Daughter of HICKORYVALE DUKE who has up to 17,920 lbs. milk and 637 lbs. fat. Her daughter also sells.

Sires with daughters selling include:

ROLLING KNOLL MASTER POSCH FOBES
GREENWOOD SIR DELLA
CRESTON GRAND MASTER
CURTISS CANDY DELLA BOMBER
CURTISS CANDY PONTIAC CURTISS

and many others.

Herd Dispersal - - - Nov. 16

The Milking Herd Sells in its Entirety

Ten heifers were purchased as foundation animals from the Thompson Furniture Company herd. This group all due near sale time — some with first calf and some with second calf.

Daughters Selling from the Two pictured and Two described below:

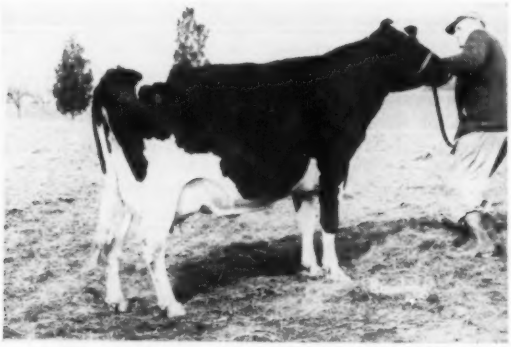

THOMPSON OAKS TRIUNE PRILLY (VG)

6-11	365	2X	17,850	3.7	666
8y	314	2X	14,570	4.3	637

Segis Rag Apple Carrie

5y	365d	2X	16,970	4.0	681

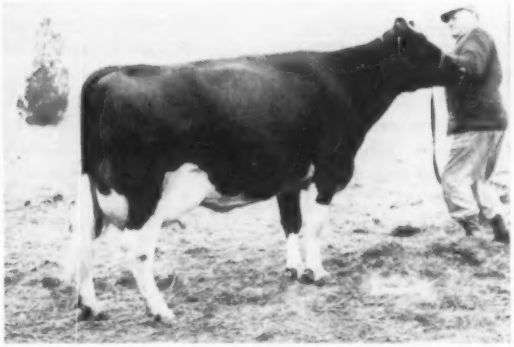

THOMPSON OAKS STAR CARRIE (GP)

4-1	365	2X	12,800	3.9	503

Thompson Oaks Star Aaggie

5-1	334d	2X	16,529	4.0	668

A FALL FRESHENING HERD . . . Nearly 50% of the Herd Fresh or Due within 60 days of sale. Plenty of Fall Milk.

A YOUNG HERD . . . Over half are First or Second Calf Heifers

Grades Selling are a very nice lot, many sired by bulls in the Maryland-West Virginia Stud. They have records to 630 lbs. fat.

DHIA averages for past five years average 363 fat. These records made under very ordinary conditions—all these cows need is opportunity.

100 Head to Choose From — Registered & Grade

Catalogs Available from Sale Manager — Sale Under Cover

R. Charles Backus, Auctioneer
Horace A. Backus, Pedigrees
Mexico, New York

Drew Pearson, Owner
Paul Pearson, Mgr.
Rockville, Maryland

A. Doty Remsburg
Sale Manager
Jefferson, Maryland

DUNLOGGIN BLOODLINE

Rag Apples and Dunloggins at Poplar Point Farm

American Rag Apples

SENECA FALLS, NEW YORK

E. R. SMITH, Owner

Acc. - Cert. - On Rt. 89, 6 miles south of Seneca Falls

FIRST WORLD AGRICULTURE FAIR

The First World Agriculture Fair is scheduled to run from December 11, 1959 through February 14, 1960 in New Delhi, India and the U. S. will be represented by a notable exhibit. In commenting on the U.S. exhibit, Secretary Benson says: "We believe that this is the largest and most complete Agricultural exhibit ever attempted. It will mirror American agricultural efficiency through these steps: Our land and its resources, research and technology, information and education, applied technology on the farm, marketing of farm products at home and abroad, life in a farm community, and a look at the atomic age in agriculture." The estimated cost to the U. S. government is $2,000,000, a large part of which is in rupees acquired through sales in India of U.S. farm commodities (largely wheat) under the Public Law 480 Program. American industry is also making a large contribution of exhibit materials, transportation costs and technicians. An attendance of three million to four million people is expected at this fair which is sponsored by the National Organization of the farmers of India, and supported by the Indian government. India is one of the important outlets for our agricultural production.

The XV International Dairy Cattle Congress held in London June 29 - July 3, 1959 was generally acclaimed as a very successful scientific and social event. At this Congress 380 papers were discussed from the world's dairy scientists, technologists, engineers, economists and government officials.

The whole report of the Congress including invited lectures, symposium speeches, verbatim reports of the discussions and an illustrated account of the whole Congress is being published in the Proceedings in book form requiring five volumes. The volumes are described as handsomely bound, and are available while they last at eight pounds Sterling. All remittances should be made in Sterling and not in dollars or other currencies.) Orders should be sent to A. W. Marsden, Organizing Secretary, XV International Dairy Congress, 86 Brook Street, London, W. 1., England.

Dairy Calves Need Good Quality Hay — Experiments carried out by the University of Vermont indicate the need for top quality hay for the economic raising of dairy calves. Calves were raised from five weeks old on a ration of hay and trace-mineralized salt with dicalcium phosphate. One group was fed top-quality, early-cut forage and the other received poor-quality, late-cut hay. The group on good quality forage grew well, were alert and in good body condition, and had a fully functioning rumen at eight weeks of age. The group on poor-quality hay grew slowly and in several instances became so weakened they were unable to get up to eat. This group did not have a fully functioning rumen even at 18 weeks of age.

1939 - 1955

DUNLOGGIN MISTRESS LA PRINCESS
"Excellent-Gold Medal Dam"
365d 5½y 3X 27,478 3.8% 1047.6
3 A R Daus. with 1020 - 1046 - 1110.
Three "EX" and two "VG" offspring.

Bringing the Princess Family's Blood Into Our Dunloggin Herd

Thru - SKOKIE BENEFACTOR (VG)
Son of Golden Princess at right who is one of Dunloggin Mistress La Princess' three EX and three 1000-lb. daughters.

Benediction is the sire of Skokie Good Nan (EX) with: 2-2 365d 2X 25,001 3.9% 984.

We earlier had used artificially Benefactor's maternal brother, Skokie Golden Prince (VG-GM) and now have half of our herd bred to Benefactor. His calves have been arriving.

1942 - 1957

DUNLOGGIN GOLDEN PRINCESS
"Excellent-Gold Medal Dam"
365d 7y 3X 24642 4.2% 1046.8
Hon. Mention, All-American 4-year-old, 1946.
2d 4-year-old, Waterloo, 1946.

FRED THOMASES, Owner
RICHARD SOWIERALSKI, Manager

Twin Gap Farm

Rd. 1 - Mt. Bethel, Pennsylvania

Loudon County (Va.) B & W Show

By F. M. COLE

The Fifth Loudon County, Va., Black & White Show was held at Leesburg, August 8, under adverse weather conditions. Although exhibitors were hampered by an early, heavy rain, 115 Registered Holsteins were exhibited by breeders from Loudoun, Clarke and Frederick Counties. William H. (Buddy) Hill, manager of Logwood Farms, Reisterstown, Md., judged the show and favorably impressed spectators and exhibitors with his ability and speed.

Grand Champion Bull was the bull calf, Midway Acres Glenafton Heilo, by Wis Leader, exhibited by A. S. Puelicher. Reserve Grand Champion was the yearling bull, Sunnyslope Count Tophand, by N. J. White Cloud Count, exhibited by F. M. Cole.

Junior Champion Female was the senior yearling heifer, Junior Center Field Trustee, by Rosafe Trustee, exhibited by H. Ralph Fields, Jr. Reserve Junior Champion Female was won by W. Curtis Cole on his senior heifer calf, Wilcurt Mistress Merry, by Pond Gate Mister.

Ronald Hope and Sons of Round Oak Farm won the Senior and Grand Champion Female on Round Oak Laurel Madge, a three-year-old cow by Glenafton Designer. Johanna Rag Apple Blossom, an aged cow by Johanna Rag Apple Segis Lad, owned by Patsy Wolfe was Reserve Grand Champion Female.

Ronald Hope and Sons of Round Oak Farm won both Premier Breeder and Premier Exhibitor banners. Running a close second for both was A. S. Puelicher.

Class placings were as follows:

Bull Calves (5)
1. A. S. Puelicher; 2. Round Oak Farm.
Yearling Bulls (4)
1. F. M. Cole; 2. Howard D. Sprague.
2-Year-Old Bulls (2)
1. Foxlease Farm; 2. Edward E. Nichols.
Grand Champion Bull
A. S. Puelicher's bull calf.
Reserve Grand Champion Bull
F. M. Cole's yearling bull.
Junior Heifer Calves (17)
1. Round Oak Farm; 2. W. Curtis Cole; 3. Snake Hill Farm.
Senior Heifer Calves (16)
1. W. Curtis Cole; 2. Haven M. Wolfe; 3. F. M. Cole.
Junior Yearling Heifers (9)
1. Round Oak Farm; 2. F. M. Cole; 3. Snake Hill Farm.
Senior Yearling Heifers (12)
1. H. Ralph Fields, Jr.; 2. H. Ralph Fields, Jr.; 3. Fort Collier Farm.
Junior Champion Female
H. Ralph Fields' Senior yearling heifer.
Reserve Junior Champion Female
W. Curtis Cole's senior heifer calf.
2-Year-Old Heifer, Not Fresh (15)
1. A. S. Puelicher; 2. Susan Bierer; 3. Snake Hill Farm.
2-Year-Old Cow, Calved (9)
1. Round Oak Farm; 2. A. S. Puelicher; 3. F. M. Cole.
3-Year-Old Cow (11)
1. Round Oak Farm; 2. Round Oak Farm; 3. Rachel L. Norman.
4-Year-Old Cow (6)
1. Susan Bierer; 2. John O. Hardesty & Son; 3. A. S. Puelicher.
Aged Cow (9)
1. Patsy Wolfe; 2. Fort Collier Farm; 3. Round Oak Farm.
Senior & Grand Champion Female
Round Oak Farm's 3-year-old cow "Madge".
Reserve Grand Champion Female
Patsy Wolfe's agd cow "Blossom".
Fitting and Showing
1. Hans Japp, Snake Hill Farm; 2. H. Ralph Fields, Center Field Farm; 3. F. M. Cole, Sunnyslope Farm.
Dam and Daughter (7)
1. H. Ralph Fields, Jr.; 2. W. Curtis Cole; 3. A. S. Puelicher.
Dairy Herd (6)
1. Round Oak Farm; 2. Howard D. Sprague; 3. H. Ralph Fields, Jr..
Best Three Females (8)
1. Round Oak Farm; 2. A. S. Puelicher; 3. H. Ralph Fields, Jr.
Produce of Dam (6)
1. Howard D. Sprague; 2. H. Ralph Fields, Jr.; 3. Round Oak Farm.
Get of Sire (5)
1. Round Oak Farm on Glenafton Designer; 2. W. Curtis Cole and F. M Cole on Creston Grand Master; 3 A. S. Puelicher on Wis Leader.
Best Uddered Cow (2)
1. Round Oak Farm; 2. H. Ralph Fields, Jr.
Premier Breeder & Exhibitor
Round Oak Farm, Ronald Hope and Sons.

WORLD
Advertising Pays

361st Earlville Sale

EARLVILLE, N. Y. — WED. — NOV. 4th

LOCATION: In Backus Sale Pavilion at Earlville which is on Route 12-B, 40 miles southeast of Syracuse, 30 miles southwest of Utica, 50 miles northeast of Binghamton, N. Y. Always in the same location for 260 consecutive sales.

125 Registered Holsteins

Cows - Heifers - Calves - Bulls - Fresh and Close Cows and Heifers

All T. B. Accredited, practically all calfhood vaccinated and Bangs' Certified, all treated against shipping fever. Nearly all eligible for immediate shipment anywhere.

SPECIAL ATTRACTION

His Sire: COCHRAN GENERAL (EX-91-SMT) General Cochran Farm's great young herd sire.

Selling:
Cochran General Winner
3d Prize Jr. Yrlg. Bull, NYSF, 1959

His Dam: INGE DIANA POSCH FOBES (EX-93) 349d 10-8 2X 20,117 3.5 709 3 others over 600 fat 2X since 7 years

Also from General Cochran Farm a bred heifer by Cochran Sovereign Dawn (VG-89-SMT) from a 535-lb. 4% 4-yr-old dam. Carrying service of Cochran General (EX-91-SMT).

Top Son of
COUNCIL ROCK
WORTHY
ARISTOCRAT
(EX-91-GM)

from a 700-lb. daughter of DEAN.
-- C. A. Eccleston

R. AUSTIN BACKUS, INC.
Sales Managers & Auctioneers
Mexico (Phone 7-7231) N. Y.

See Pages 16 & 17 for Advance Information on the December Invitational

Something Special - -

Here's an unusual last-minute consignment from PABST FARMS to the . . .

WATERTOWN

Blue Ribbon Sale

NOV. 9

Watertown, Wis.

PABST OLIVER DANA
4528703

Born Nov. 20, 1957.

An outstanding bred heifer sired by Schutzholm Roamer Oliver (EX), son of Pabst Roamer (EX-GM) whose first daughter is not on test at Pabst Farms.

Her dam is Pabst Leader Dana (VG), daughter of Wis Leader (EX-GM) with a senior 2-year-old record of 16,139 lbs. of 3.5% milk. On test at 4 years she has 15,916 lbs. milk in her first 300 days. The next dam is a 722-lb. fat VG daughter of Pabst Regal (EX-GM) out of a VG daughter of Wisconsin Admiral Burke Lad (VG-GM) with 621 lbs. fat at 2y.

She was bred Mar. 28th to **Pabst Sensation,** son of Wis Leader from Pabst Burke Cascade Belmont (VG), with 987 lbs. fat, 4%, and 134,145 lbs. of 4.1% milk in 7 lactations. A maternal sister to Pabst Sensation has 991 and 876 lbs. fat (former National Champion senior 4-year-old for 305d, 3X.)

Please turn to Page 37 for more information about consignments to this sale.

For catalog please write:

Frances Darcey & Sons

Watertown, Wisconsin

Steel County (Minn.) Fair

A. J. LASHBROOK

In Minnesota the Steele County Fair at Owatonna is recognized as the largest county fair in the state. In grounds, equipment, and attendance it rivals many of our western state fairs.

To make it more attractive to livestock exhibitors the management this year constructed six new catttle barns, 60 x 160 feet, on high, dry ground, away from the midway and other exhibits and with much more parking space. Livestock men were well pleased with the new accommodations.

Over 160 Holsteins were entered this year and according to Judge Axel Hansen the quality equalled that of many state fars. Judging was held August 21 in extremely hot and sultry weather.

Blue ribbons were not widely distributed as Haven Bartel & Son, Kasson, had eight firsts and Ed. Meschke & Sons, Morristown, had five. Others winning a blue each were Harlan Buecksler, Owatonna, Clarence Smith, Dodge Center, and Elton Smith & Son.

Bartels had the Junior Champion Bull with their senior yearling, Bartels Treasure Tim; the Junior Champion Female with Bartels Treasure Hope Babe, also a senior yearling; and Senior & Grand Champion Female with Mueller Aurora Rosalie, aged cow. Their other prize winnners were Jr. and Sr. Gets of Sire, 4-year-old cow, Best 3 Females and Produce.

Harlan Buecksler had the Grand Champion Bull with his 2-year-old Gilkey Prince X Ormsby Dell. The Meschke winneds were bull calf, heifer calf, junior yearling heifer, 3-year-old cow and Dairy Herd. Clarence Smith had the winning aged bull, and Elton Smith and Son the 2-year-old heifer.

Dodge County showed the first County Herd with Steele County second and Mower County third.

Nonfat dry milk moved at the rate of 5.5 pounds per capita in 1958, holding steady for the last three years. This is three times as high as during the war years. "It shows an increasing awareness among consumers that nonfat dry milk serves as a most economical health food" says National Dairy Council in its annual statistical publication, "How Americans Use Their Dairy Foods."

Per capita consumption of butter in 1958 was 8.4 pounds, the same as in 1957, says the National Dairy Council in its recent issue of "How Americans Use Their Dairy Foods," its annual statistical publication.

FOR SALE: Wis Leader Son

Born Sept. 30, 1958. Weilghs 850 lbs. Very nice individual. 2nd in his class at Madison County Show.

Sire: Wis Leader (EX-GM)
Dam: Traskdale Ida Regal

2y	305d	2X	10440	3.88	401
3y	305d	2X	11940	3.8	502

Jr. Champion Madison Co. Show, 1957. Daughter of Pabst Regal (EX-GM) from a "VG" dam with 13980 lbs. of 4.43% milk, 620 lbs. fat, at 2y, 2X.

Send for full details.

Traskdale Farm

PRESTON TRASK, Owner
59 Utica St., - Hamilton, N. Y.

TOP M. A. B. C. SIRES

FOR-MAR VAR LOCHINVAR
Excellent - Gold Medal

11 daus.	14853M	3.7%	543F
11 dams	11948M	3.4%	411F
	+2905M	+.3%	+132F

15 daus. classified avg. 83.4%
Sire: Dunloggin Var (EX-SMP)
Dam: Mildred Pabst Lochinvar

CLYDE HILL SIR EMPEROR ORMSBY
Excellent - Gold Medal

38 daus.	15808M	3.6%	575F
38 dams	16077M	3.6%	573F
	—269M	+.7%	+2F

42 daus. classified avg. 81.9%
Sire: Clyde Hill Sir Emperor Rock (EX)
Dam: Clyde Hill Empress Fanny Rock (VG)

Home of:
10 Gold Medal Sires
5 Silver Medal Type Sires
2 Silver Medal Production Sires

Write for information - Frozen Semen Available for Selective Mating.

Michigan Artificial Breeders Cooperative, Inc.
3655 Forest Road — Box 511
East Lansing, Michigan

Don't Miss This One - - -

Saturday — OCTOBER 31 — 12:00 Noon

Northern Illinois Breeding Co-op

★ FOUNDATION HOLSTEIN SALE ★

50 - Registered Females Selling - 50

Livestock Center — St. Charles, Illinois

GRAND CHAMPIONS - PRODUCTION LEADERS

- 36 Bred Heifers Dams' Average 14,760M 3.8% 569F
- Dams Records Up To 1055 Pounds Fat
- 14 Cows In Sale Average 12,727 4.2% 543F
- Grand Champion, '59 No. Ill. State B. W. - State Fair

BANG'S TESTED — CALFHOOD VACCINATED — T. B. TESTED

Finance available from Northern Illinois Finance Corp., Dekalb, Ill.

— Refer To Oct. 10 Issue For More Information —

Announcing - - - 'NOBLY BORN' . . . . GOLD MEDAL

ZURBRIDGE 'NOBLY BORN'

Very Good — **Gold Medal** — 1083114

To become **Gold Medal,** "Nobly Born" recently qualified for Silver Medal Type recognition with 103 dam-daughter comparisons. **This recognition has been earned on All A.I. daughters.**

H I R Proof: (All A. I. daughters)

99 dtrs.	13,463 M	501 F
85 dtrs.	13,298 M	495 F
85 dams	12,896 M	479 F
Increase	**402 M**	**16 F**

Sire: **Newmont Aristocrat 827033**
"Excellent" **Gold Medal**
Has 126 tested daughters that ave. 12,360 M and 465 F.

Dam: **Cherrybold Admiral Burke**
"Excellent" 2412824
Six lactations total 104,554 M and 4,056 F
She is by Wisconsin Admiral Burke Lad (VG-GM)
and out of the "EX" Cherrybold Ormsby Mooie Girl, 882 F. By Admiral Bonny Girl (VG-GM)

↑ – MATERNAL BROTHERS -- Out of 'EX' CHERRYBOLD ADMIRAL BURKE – ↓

ZURBRIDGE 'ADMIRAL' BURKE

'Very Good' — Silver Medal Production — 1152351

A maternal brother to "Nobly Born." He was Reserve All-American Bull Calf in 1952.

H I R Proof: (All A.I. daughters)

109 dtrs.	13,043 M	508 F
86 dtrs.	12,975 M	510 F
86 dams	13,123 M	495 F
Difference	**148 M**	**15 F**

Sire: **Osborndale Sir "Ty-Vic" Rag Apple**
"Excellent" Silver Medal Production 923749

H I R Proof: (All A. I. daughters)

333 dtrs.	12,911 M	511 F
242 dtrs.	12,867 M	511 F
242 dams	12,749 M	472 F
Increase	**118 M**	**39 F**

Dam: **Cherrybold Admiral Burke**
"Excellent" 2412894
(See dam information on "Nobly Born," above)

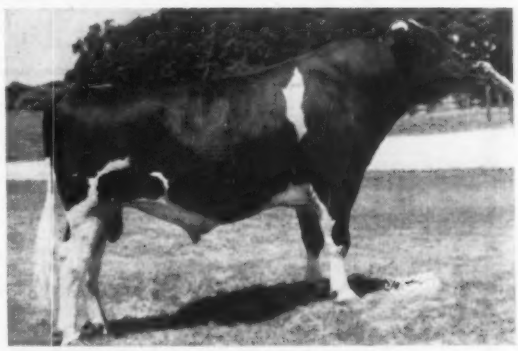

FROZEN SEMEN AVAILABLE AT NOMINAL FEE . . . Write or Call

NORTHERN ILLINOIS BREEDING CO-OP

ROUTE 1 — HAMPSHIRE, ILLINOIS — Phone Plato Center 281

OUR FAITH IN GREENWOOD SIR DELLA HAS BEEN FULLY JUSTIFIED

His A. I. Daughters are among the highest producing cows irrespective of level of production of herd, with 150 A. I. daughters showing an average of 12,057 milk, 4.02 test and 485 lbs. of fat.

"These Are All Records Made By 'Della' Daughters."

The table shows what the "Della" daughters do at different levels of production. Type-wise they are the kind good dairymen like.

A STUDY OF 129 GREENWOOD SIR DELLA A. I. DAUGHTERS THAT HAVE COMPLETED RECORDS IN MARYLAND HERDS

Herd Av.	No. Herds	Weighted Estimated Herd M.E.	No. of "Della" Daus. Av. Daus.	"Della" Daus. Average	Lbs. of Fat Increase of "Della" daus. Over Herd
300-349	11	353	18	394	+ 41
350-399	19	406	25	425	+ 19
400-449	27	469	46	483	+ 14
450-499	15	509	27	529	+ 20
500 and above	7	550	13	590	+ 40

TWO EXAMPLES OF THE "DELLA" KIND

RAVENWOOD DELLA RHYTHM
First 4-Yr. Old Montgomery County Fair. Owned by J. Fred Groomes, Mt. Airy, Md.

CLOVERTOP SIR DELLA SUE
First Prize 2-Yr. Old, three Maryland Shows including Maryland State Fair. Owned by Russell S. Wachter, Keymar, Md.

MARYLAND-WEST VIRGINIA BULL STUD

MARYLAND-WEST VIRGINIA BULL STUD

College Park, Maryland
Phone Appleton 7-1414

WHERE HOLSTEINS HAVE BEEN BRED AND DEVELOPED FOR 56 YEARS.

PUREBRED HOLSTEINS

100 Purebred Registered Holstein heifers and cows from which to make selections; one breeder has 30 head, 9 of which are daughters of WIS WIZARD. WIS WIZARD is a son of the "Excellent" Gold Medal Proven Sire, WIS IDEAL, from a daughter of the "Excellent" Gold Medal Sire, WIS LEADER, from dams with records of 400 lbs. of fat up to 600 lbs. of fat, and due to freshen in July, August, September and October. Write, wire or phone Liberty 7-3644, Waukesha, Wisconsin.

Fieldman Service—
W. L. Baird — Arthur F. Bennett
James L. Gordon — Reynold Bennett

FOR INFORMATION WRITE
INTER-COUNTY DAIRY CATTLE ASSN
BOX 177 WAUKESHA WIS.

CARLETON PABST CARNATION
Grand Champion, 1959 Ak-Sar-Ben Livestock Show at Omaha. Larry Ossenkop, Walton, Nebr.

AK-SAR-BEN JUNIOR SHOW IN OMAHA

By Fieldman David C. Diehl

Nebraska 4-H'ers walked off with top honors in the Holstein classes at the 32nd annual Ak-Sar-Ben Livestock Show held during the last week in September. Judging the Holsteins from Nebraska and Iowa was Bill Maynard, Secretary of the Iowa Dairy Association.

Larry Ossenkop, Walton, Nebraska, showed his senior yearling heifer, Carleton Pabst Carnation, to the championship, competing against 110 entries. This very flashy daughter of Pabst Mellow was not a newcomer to the winner's circle as she had been named Junior Champion at the Nebraska State Fair in both 1958 and 1959.

This all junior show begins in August with ten district shows in Iowa and Nebraska. From these shows, the purple and blue ribbon animals are eligible for the Ak-Sar-Ben. Quality runs deep and the competition is very keen.

Reigning over the dairy show was Miss Earlene Timm of South Omaha. Earlene, also showed a purple award winning heifer at the show. She was the 1958 Nebraska Champion Junior Holstein Girl.

Others winning purple awards in the Holstein Division are:

PURPLE: Agnes Dake, Ames; Ruth Reeves, Central City; Sonja Anderson, Rt. 7, Lincoln; Gary Meyers, Rt. 2, Beatrice; Lowell Eisenhauer, Rt. 1, Fairbury; Susan Peterson, Fremont; Harriet Myers, Roca; Larry McMillon, Logan, Iowa; Earlene Timm, Rte. 4, South Omaha; William C. Wetjen, Madison; Karen Axthelm, 6505 VanDorn, Lincoln; Larry Ossenkop, Walton; Marvin Fishler, Central City; Marian Luebbe, Beaver Crossing; Richard Ruth, Onawa, Iowa.

Even though there are fewer cows on the nation's dairy farms, milk production last year was the third highest on record. It stood at 125.2 billion pounds and was exceeded only by the 125.9 billion pounds produced in 1957 and the 125.5 billion pounds in 1956. Last year's downturn in production was the first since 1952.

Put your best foot forward -

ESS ACACIA
3.8 773 AR
at, 2d for Milk)
for Fat & Milk)
3.8 913 AR
n for Fat & Milk)
g 90 lbs. daily as a 3-year-

TED
3-4 331
2-5 305
A Duke daughter wi
fresh by sale time.

LOOK AT THE RECORD — DUKE I
FARMS DUCHESS IONE
d 19,029 M 698.8 F
or New York State)
352d 20,550 M 771 F
305d 20,647 M 847.4 F
ate Champion - National Record when made)
365d 22,174 M 920 F
TED-ANNE D
2-2 305d
(N. Y. State Cham
2-2 365
3-3

H
2-7

Pabst Reburke Duke can
low cost. Direct inqui
Darby Road, Columb

HARDEN F

Each time you advertise in the WORLD, you are taking another step forward toward more income from livestock sales. You are using "The Newspaper of the Breed" to display your herd to nearly every active Holstein breeder in America, plus **interested** subscribers in some 40 foreign countries . . . 30,000 of them!

To be remembered you need **persistent** advertising — once or twice a month, year after year. There's ALWAYS something worthwhile to be said about a great herd of Holsteins. The things you want remembered must be said over and over again. **Regular** advertising is more effective, and the unit cost is lower.

WORLD advertising rates per 1000 subscribers are lower **by far** than those of any other dairy or beef breed journal in America, of either national or state-wide distribution.

Write today for our advertising rates.

Remember . . . the advertised product sells the best

Watch for the WINTERTHUR BLOODLINE ISSUE — December 12

HOLSTEIN-FRIESIAN WORLD — Lacona, New York

Fieldman Ed. S. Soper Reports

Two Washington Fairs

Evergreen State Fair

A quality show of Holsteins at the 1959 Evergreen State Fair was judged by Dr. T. H. Blosser, Washington State University, Pullman. Judge Blosser named Posch Ormsby Masterpiece, exhibited by Nelson Brothers, Redmond, Senior and Grand Champion Male. This smooth 2-yr-old was All-American Bull Calf in 1957. Nolan Lee, Mt. Vernon, had the Sr. and Grand Champion Female in Pat Duncan Harwood Dakar. A sharp dairy animal, she was 1st prize aged cow in a strong class.

However, it was a most tremendous senior yearling heifer class that aroused the attention of the spectators. Observers epitomized the class, almost unanimously, as the best that they had seen at any show. Attracting much of the attention were the Wis Champion daughters exhibited by Waltner Farms. They stood 1st, 5th & 6th. Frasea Ideal Pilot daughters exhibited by Carnation Milk Farms and Peter & Ed Sinnema respectively, placed 2nd & 4th, while a Frasea Netherland Inspiration daughter of Waltner's was third.

Waltner Farms was the leading blue ribbon winner with six. Nelson Brothers took four, Steffen Farms, two, with one each to G. M. Elliot, Darrell Ricci, Peter & Ed Sinnema, Nolan Lee, and Ken Aspland.

Placings follow.

Junior Bull Calf
1. Border Count, G. M. Elliot, Arlington; 2. Mac Bellocks Hartog General, Fred W. Hayden, Snohomish.

Senior Bull Calf
1. Riceville Carnation Lad, Darrell Ricci, Monroe; 2. Mapelrose Rag Apple Posch, G. M. Elliot.

Junior Yearling Bull
no entries

Senior Yearling Bull
1. Carnation Test Pilot, Nelson Brothers, Redmond

Two-Year-Old Bull
1. Posch Ormsby Masterpiece, Nelson Brothers, 2. Puget Sound Style Leader, Steffen Farms, Monroe.

Senior & Grand Champion Bull
Posch Ormsby Masterpiece, Nelson Brothers.

Junior Champion Bull
Riceville Carnation Lad, Darrell Ricci.

Junior Heifer Calf
1. York Farms Sally Skylark, Nelson Brothers; 2. Riceville Frasea Irene, Darrell Ricci; 3. Tipples Best Girl, Carol Douglas, Snohomish; 4. Skykomish Eldora Rose Leader, Eileen Steffen, Monroe; 5. York Farm Sally Daisy, Nelson Brothers.

Senior Heifer Calf
1. Puget Sound Netherland Lorna, Walnter Farms, Mt. Vernon; 2. Puget Sound Leader Hope, Waltner Farms; 3. Entry by L. V. Anderson & Sons, Bothell; 4. York Farms Butter Boy Cathy, Nelson Brothers; 5. Larry's Treostisville Betty Jo, Larry Pickering, Monroe.

Junior Yearling Heifer
1. York Farms Butter Boy Paula, Nelson Brothers; 2. Sinnema Carnation Agnes, Peter & Ed Sinnema, Carnation; 3. Sinnema Carnation Cocky, Peter & Ed Sinnema, Carnation; 4. Madcap Grandier Queen, Tom Glover, Monroe; 5. Teralin Madcap Star, Terry Hurley, Kent.

Senior Yearling Heifer
1. Puget Sound Champion Margie, Waltner Farms; 2. Carnation Winnie Skylark Topsy, Carnation Milk Farms, Carnation; 3. Puget Sound Netherland Laura, Waltner Farms; 4. Carnation Tritomia Pilot, Peter & Ed Sinnema; 5. Puget Sound Champion Harriet, Waltner Farms.

Junior Champion Female
Puget Sound Champion Margie, Waltner Farms.

Junior Get of Sire
1. Get of Wis Champion, Waltner Farms; 2. Get of Frasea Ideal Pilot, Peter & Ed Sinnema; 3. Get of York Farms Crewman Butterboy, Nelson Brothers; 4. Get of Puget Sound Style Leader, Steffen Farms.

Two-Year-Old Cow (Not Fresh)
1. Puget Sound Ormsby Venus, Waltner Farms; 2. Westheim Madcap Daisy, Krangnes Brothers, Mt. Vernon; 3. Bailand Burke Lou, Earle Bailey & Son, Snohomish; 4. York Farms Progressor Candis, Nelson Brothers; 5. Bimada Segis Pietertje Blondie, Sharron Davenport, E. Stanwood.

12th CHAUTAUQUA CLUB SALE

Jamestown, New York — Friday — October 30

Jamestown, N. Y., is in the southeastern corner of New York State. The sale is at the CLIFFORD BENDER FARM on the Busti-Stillwater Road, 1 mile west of Route 60, 2 miles south of JAMESTOWN.

60 REGISTERED HOLSTEINS

Fresh or Close Young Cows and Heifers

THE PEDIGREES ARE EXCEPTIONAL FOR PRODUCTION

And, of Course, TYPE is High and Bloodlines Popular

Records on Those Selling

1.	3-2	325	2X	16,310	3.5	576
2.	2-8	385	2X	13,510		538
3.	3-9	305	2X	14,255	3.6	517
4.	5y	307	2X	14,120	3.7	512
5.	2y	312	2X	13,350	3.9	512
6.	3-11	346	2X	14,150		511
7.	3-5	365	2X	12,850	3.8	490
8.	3-0	311	2X	13,010	3.6	473
9.	2-9	286	2X	11,540		460
10.	4-6	290	2X	13,780		447
11.	3-9	365	2X	12,344		445
12.	3y	336	2X	12,080	3.9	444
13.	3y	290	2X	10,000	4.0	424
14.	4-8	293	2X	11,904	3.5	418
15.	2-7	283	2X	11,610	3.6	408

(An incomplete list—many of the records quoted are in progress).

Health: All tests up to date—most eligible for any state

These are Dams' Records

1.	6-6	326	2X	17,184	4.2	726
2.	8-10	365	2X	16,921	3.6	615
3.	5-9	350	2X	16,880	3.6	609
4.	5-0	333	2X	14,120	4.3	602
5.	4-6	317	2X	15,000	3.8	566
6.	6y	305	2X	15,310	3.6	537
7.	5-3	255	2X	14,893	3.5	525
8.		305	2X	13,750		532
9.	5-9	269	2X	13,390	3.8	508
10.	2-5	365	2X	10,999	4.6	501
11.	5y	303	2X	14,220	3.5	500
12.	6y	299	2X	15,090		499
13.	6-8	305	2X	15,560	3.2	498
14.	3y	330	2X	13,540	3.7	498
15.	3-3	340	2X	12,414	3.9	484
16.	6y	274	2X	12,950	3.7	482
17.	2-11	359	2X	15,110	3.2	481
18.	4-6	368	2X	13,220	3.5	464
19.	4-3	307	2X	13-120	3.5	459
20.	3-4	363	2X			433
21.	5y	305	2X	13,401	4.0	421
22.	3y	285	2X	11,720		414
23.	4y	328	2X	11,300		409
24.	4-5	288	2X	10,670	3.7	400

(This list is incomplete)

We offer the Best from Chautauqua County

—CHAUTAQUA—
Holstein Club
MARION GILBERT, Chm.
Kennedy, N. Y.

R. AUSTIN BACKUS, INC.
Sales Mgrs. & Auctioneers
Mexico, New York

Two-Year-Old Cow (in milk)
1. Skykomish Mamie Burke, Steffen Farms; 2. Skykomish Lorena Burke, Judy Steffen; 3. Treostisville Ormsby Cricket, Tom Glover, Monroe.

Three-Year-Old Cow
1. Stardust Governess Alice, Steffen Farms; 2. Sinnema Jeannie Madcap Girl, Peter and Ed Sinnema; 3. Bailand Butter Boy Lou, Earle Bailey and Son; 4. Sinnema Coupon Madcap, Peter and Ed Sinnema; 5. Skykomish Dusty Belle Burke, Steffen Farms.

Four-Year-Old Cow
1. Snoqualmie Inka Lorraine, Ken Aspland, Lake Stevens; 2. Sinnema Jeannie Madcap, Peter & Ed Sinnema.

Aged Cow
1. Pat Duncan Harwood Dakar, Nolan Lee, Mt. Vernon; 2. Pearl Carnation Lass, Darrell Ricci; 3. Ricville Netherland Shirley, Darrell Ricci; 4. Puget Sound Netherland Heilo, Waltner Farm; 5. Linmere Pontiac Varietta, G. M. Elliott, Arlington.

Senior and Grand Champion
Pat Duncan Harwood Dakar, Nolan Lee.

Reserve Champion Female
Pearl Carnation Lass, Darrell Ricci.

Get of Sire
1. Get of Carnation Professor Madcap, Peter and Ed Sinnema.

Produce of Dam
1. Produce of Puget Sound Pontiac Pietje, Waltner Farm; 2. Produce of Wightdale Madcap Lou, Earle Bailey & Son; 3. Produce of Pearl Carnation Lass, Darrell Ricci; 4. Produce of Puget Sound Ideal Lass, Waltner Farm.

Three Best Females
1. Waltner Farm; 2. Steffen Farms; 3. Peter and Ed Sinnema; 4. Darrell Ricci; 5. Nelson Brothers.

Dairy Herd
1. Steffen Farms; 2. Peter and Ed Sinnema.

W. Washington Fair

Blue and purple ribbons were well distributed at this year's Western Washington Fair's Holstein Show at Puyallup on Sept. 22. The blue ribbons were distributed among nine breeders while the six champions were distributed among five exhibitors. Tenneson Brothers, Sedro Woolley, took seven first places while two each were won by York Farms, Redmond; Darrell Ricci, Monroe; and Western Washington Experiment Station, Puyallup. One each went to Allen De Groot, Everson; D. A. Wight, Everson; Earl Bailey & Son, Snohomish; Danny Miller, Burlington; and L. V. Anderson & Sons, Bothell.

The 113 entries were expertly placed by Professor Hilton Boynton, University of New Hampshire. Although the numbers were down considerably from previous years, competition was keen in all classes.

D. A. Wight for the third consecutive year had first prize aged bull, Senior and Grand Champion Male in Caryland Naches Pontiac. In the contest for senior and champion male the powerful Wight entry won over first prize two-year-old Langview Sovereign Posch, a very dairy-like and beautifully ribbed entry by Allen de Groot also of Everson. Junior Champion Male honors went to Darrell Ricci's flashy bull calf. A maternal

(Please turn to page 143)

His Dam's Dam . . .
HAMARET QUEEN PROSPECTOR
(EX-91-1319 F 35-564 M 2X)

His Own Dam . . .
LYON BROOK PRINCESS DELLA
(VG-87-3y-861 F 2X)

LYON BROOK PRINCE TOPPER

A Herd Sire at BAIRDLEA FARMS, Chester, N. Y.

He's surrounded by type & production

His Sire's Double Granddam . . .
DUNLOGGIN DUCHESS ANNA
(EX-94-941 Fat)

His Sire's Dam . . .
ERINDALE DUNLOGGIN ANNA
(EX-95-1487 & 1479 Fat)

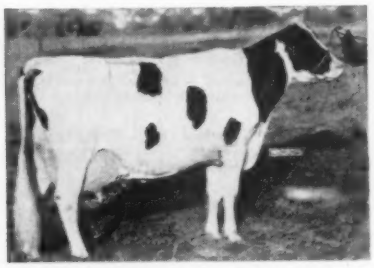

EUGENE F. BLAUVELT DISPERSAL

Campbell Hall, N. Y. — Tuesday — November 10

Sale in tent at the farm located as follows: 6 miles north of Chester — take Route 94 out of Chester and watch for signs; 6 miles east of Goshen — take Route 207 out of Goshen and watch for signs at Sarah Wells Trail; or take Route 208 west out of Washingtonville and, again, watch for signs.

54 Registered Holsteins

7 GRADES

HEALTH: In Bang's Modified-Certified Area; all blood & T. B. tests within 30 days; calfhood vaccinated.

27 Nice Cows & Heifers from 2-4 Years Old
25 Good Cows over 4 Years of Age
Balance are Open Yearlings or Calves
Many Head Recently Fresh

Herd largely of NYABC Breeding and Bred to NYABC Sires

Service sire for several is HARDEN FARMS DUKE MAESTRO. There are daughters of TRIUNE, MASTERPIECE, and others of the best of NYABC sires.

EUGENE F. BLAUVELT
Owner
Campbell Hall, N. Y.

R. AUSTIN BACKUS, INC.
Sales Mgrs. & Auctioneers
Mexico, New York

SALE CALENDAR

Oct. 24 Cassopolis, Mich., Charles E. Baker Dispersal. Managed by C. B. Smith, Williamston, Mich.

Oct. 24 Williamsfield, Ohio, M. J. Humphrey & Son Dispersal

Oct. 24 Columbus, Neb. (Fairgrounds) 9th Annual Nebraska State Quality Sale, Willis Armbrust, Ch., Millard, Nebr.

Oct. 24 Port Jervis, N. Y., Frank Bedell Complete Dispersal, Managed by R. Austin Backus Inc., Mexico, N. Y.

Oct. 26 West Chester, Pa., Ellsworth C. Maxton Complete Dispersal, Managd by R. Austin Backus, Inc., Mexico, N. Y.

Oct. 26 Newmarket, Ont., (at 1 p. m.) Kenevelyn Holstein Sale, Owned by York Manor Farms; Managed by Hays Farms Ltd., Oakville, Ont.

Oct. 28 Troy, N. Y., Earl Duncan Dispersal, Managed by R. Austin Backus Inc., Mexico, N. Y.

Oct. 30 Nampa, Idaho, Schuler Bros. Bred Heifer Sale, Managed by R. E. Everly, 616 Alaska Bldg., Seattle 4, Wash.

Oct. 30 Jamestown, N. Y., 12th Chautauqua Club Sale, R. Austin Backus, Inc., Mgr., Mexico, N. Y.

Oct. 30, Belleville, Pa., Lewis S. Peachey Dispersal, Managed by Harvey Rettew, Manheim, Pa.

Oct. 31 Abilene, Kansas, Annual Fall Sale Kansas Holstein-Friesian Association.

Oct. 31 St. Charles, Ill., Northern Illinois Breeding Co-operative Sale, W. D. Goeke, Mgr.

Oct. 31 Fond du Lac, Wis., 14th Annual Heifer Classic Sale, sponsored by Fond du Lac County Holstein-Friesian Ass'n.

Nov. 2 Kingsley, Pa., Master Brothers Disp., Joint management of R. Austin Backus, Inc., Mexico, N. Y. & Penn. Holstein Assn., State College, Pa.

Nov. 2-3 Waukesha, Wis., 33rd U. S. National Blue Ribbon Sale, Managed by W. L. Baird Co., Waukesha, Wis.

Nov. 4 Earlville, N. Y., 361st Earlville Sale Managed by R. Austin Backus, Inc., Mexico, N. Y.

Nov. 5th Hamburg, N. Y., Western New York Club Sale, Managed by Harris Wilcox, Inc., Bergen, N. Y.

Nov. 6 Healdsburg, Calif., Vad Jelton's Far View Farm Dispersal, Managed by L. H. McDaniel, Cow Town, Turlock, Calif.

Nov. 7 Victor, N. Y., Willis Simonds Complete Dispersal, Harris Wilcox, Inc., Mgr., Bergen. N. Y.

Nov. 7 Lebanon, Pa., (Heilman Sale Barns) Lebanon County Breeders Sale, Managed by Harvey Rettew, Manheim, Pa.

Nov. 7 Williamston, Mich., 165th Wolverine Sale, Managed by C. B. Smith, Williamston.

Nov. 7 Earlville, N. Y. 5th Empire Breeders Sale, Managed by R. Austin Backus, Inc., Mexico, N. Y.

Nov. 7 Chilton, Wis., 17th Annual Calumet "400" Sale, Sponsored by the Calumet County Holstein-Friesian Ass'n.

Nov. 9 Watertown, Wis., U. S. National Blue Ribbon Sale Managed by Francis Darcey & Sons, Watertown, Wis.

Nov. 10 Campbell Hall, N. Y., Eugene F. Blauvelt Dispersal, Managed by R. Austin Backus Inc., Mexico, N. Y.

Nov. 11 Golden, Colo., (Jefferson Co. Fairgrounds) 9th Annual Mile High Sale.

Nov. 11 Rice Lake, Wis., Anker Farm Dispersal; John W. MacNeil, owner; Managed by Piper Bros., Watertown and Bob Koepp, Rice Lake, Wis.

Nov. 11 Victor, N. Y. Clayton Klem Complete Dispersal, Harris Wilcox Inc., Mgr., Bergen, N. Y.

Nov. 11 Wooster, Ohio, Second Ohio Breeders Sale, Managed by Ohio Holstein-Friesian Assn., Wooster, Ohio

Nov. 11 Oakville, Ont., (Hays Sales Arena) Dennyland Holstein Dispersal, R. A. & J. J. Denovan, Dalkeith. owners; Managed by Hays Farms Ltd., Oakville, Ont.

Nov. 12 Elverson, Pa., Ivan Stoltzfus Disp., R. Austin Backus, Inc., Mgr., Mexico, N. Y.

Nov. 12 St. Ansgar, Iowa, Lloyd Kroneman Dispersal, Managed by W. L. Baird Co., Waukesha, Wis.

Nov. 14 Hannibal, Mo., Paganok Holstein Farms Disp., Scott Meyer & Son, Owners.

Nov. 14 Fayetteville, N. Y. Harry Smith Complete Dispersal. Harris Wilcox, Inc., Mgr., Bergen, N. Y.

Nov. 14 Reisterstown, Md. (Logwood Farms) Logwood-Pond View Production Sale. Managed by A. Doty Remsburg, Jefferson, Md.

Nov. 16 Rockville, Md., Milking Herd Dispersal of Drew Pearson, Managed by A. Doty Remsburg, Jefferson, Md.

Nov. 16 Eugene, Oregon (Fairgrounds) Oregon State Sale, Managed by R. E. Everly, 616 Alaska Bldg., Seattle, Wash.

Nov. 18 Oakville, Ont., (Hays Sales Arena) Holstein Sale of Stars, Hays Farms Ltd., Oakville, Ont.

Nov. 18 Oakville, Ont., (Hays Sales Arena) Browview Holstein Dispersal (owned by Jim Brown, Newcastle, Ont.) immediately following Sale of Stars, Managed by Hays Farms Ltd., Oakville, Ont.

Nov. 19 Canandaigua, N. Y. (Fairgrounds), 3rd Canandaigua Classic nd 19th Canandaigua Sale, Managed by Harris Wilcox Inc., Bergen, N. Y.

Nov. 19 Lancaster, Pa., 202nd Garden Spot Sale. Managed by R. Austin Backus, Inc., Mexico, N. Y.

Nov. 21 Pine Plains, N. Y., Burton Way Milking Herd Disp., Managed by R. Austin Backus Inc., Mexico, N. Y.

Nov. 21 Waterloo, Iowa, Iowa Holstein Breeders Annual Fall Sale.

Nov 23 Caldwell, Idaho, Herman Weick Dispersal, Managed by R. E. Everly, 616 Alaska Bldg., Seattle, Wash.

Nov. 24 Reading, Pa. (Fairgrounds), Southeastern Pa. Promotion Sale, John Umble Chm., Atglen, Pa.; R. Austin Backus, Inc. Mgr., Mexico, N. Y.

Nov 27 Oakville, Ont., (Hays Sales Arena) Puccini Holstein Dispersal, Torello Puccini, King City; Managed by Hays Farms Ltd., Oakville, Ont.

Nov. 28 New Ulm, Minn. Minnesota Fall Sale, A. J. Lashbrook, Secy., Northfield, Minn.

Dec. 3 Earlville, N. Y. Earlville Invitational Sale. Managed by R. Austin Backus Inc., Mexico, N. Y.

Dec. 4 Earlville, N. Y. 362d Earlville Sale, Managed by R. Austin Backus, Inc., Mexico, N. Y.

Dec. 5- Los Banos, Calif. Merced County Holstein Sale, Managed by L. H. McDaniel, Cow Town, Turlock, Calif.

Dec. 7 Oakville, Ont., (Hays Sales Arena) Hays' 12th Anniversary Sale, Hays Farms Ltd., Oakville. Ont.

Dec. 7 Williamston, Mich., Wolverine Invitational and Dispersal of Wolverin Herd, Managed by C. B. Smith, Williamston, Mich.

Dec. 10 Canandaigua (Fairgrounds) N. Y. NYABC Headliner Sale, Harris Wilcox, Mgr., Bergen, N. Y.

Dec. 15 Watertown, Wis., Wisconsin Breeders Sale, Managed by Francis Darcey & Sons, Watertown, Wis.

Dec. 17 Lancaster, Pa., 203rd Gardn Spot Sale, Managed by R. Austin Backus, Inc., Mexico, N. Y.

1960

Jan. 13 Buffalo, N. Y., (Memorial Auditorium) 1960 N. Y. State Convention Sale, co-managed by R. Austin Backus Inc., Mexico, and Harris Wilcox Inc., Bergen, N. Y.

Mar. 2 Earlville, N. Y., NYABC All-Star Sale, Managed by R. Austin Backus Inc., Mexico, N. Y.

Mar. 31 Watertown, Wis., Anniversary Sale, Managed by Francis Darcey & Sons, Watertown, Wis.

Nov. 14 Watertown, Wis., U. S. National Blue Ribbon Sale, Managed by Francis Darcey & Sons, Watertown, Wis.

COMING EVENTS

Oct. 23-Nov. 1 State Fair of Louisiana, Shreveport, La. Open Oct. 26, Harry Herman, judge; Junior Oct. 27, Harry Herman, judge.

Oct. 30-Nov. 8 Grand National Livestock Exposition, San Francisco, Calif. Open Nov. 5, Harvey Swartz, judge.

Oct. 31-Nov. 11 Arizona State Fair, Phoenix, Ariz. Open Nov. 3, W. K. Hepburn, Jr. judge; Junior Oct. 31, W. K. Hepburn, Jr., judge.

Nov. 16-17 Royal Winter Fair, Toronto, Ont. J. M. Fraser, judge.

Nov. 18 & 19 State College, Pa., Annual Meeting Pennsylvania Holstein Association.

Nov. 27-Dec. 5 International Livestock Exposition, Chicago, Ill. Union Stock Yards.

Dec. 1—Chicago, Ill., (Hotel LaSalle) Meeting of Executive Committee of The Holstein-Friesian Assn. of America.

Dec. 2, Chicago, Ill., International Holstein Judging, Harvey Swartz, Judge.

Dec. 4-5—Chicago, Ill., (Hotel LaSalle) Annual Meeting of Board of Directors of The Holstein-Friesian Assn. of America.

Dec. 10-11 Kankakee, Ill., Annual Meeting Illinois Holstein-Friesian Association.

Jan. 30-Feb. 8 Southwestern Exhibition & Fat Stock Show, Fort Worth, Tex.

Feb. 2-13 Florida State Fair, Tampa, Fla., Holstein Judging Feb. 3, 7 p. m., G. W. Trimberger, Judge.

POSITION WANTED

Farm or Herd Manager; married, small family; college degree; lifetime experience managing dairy farms and herds. Excellent references.

Box 836
Holstein-Friesian World, Laconia, N. Y.

FOR SALE

An Excellent Herd Sire

Prospect born June 23, 1959

We have a fine young son of Wis Captain (EX-GM), pictured on **World** cover, April 25, '59 whose dam has three EX and 2 VG sons and she has records to 1019 lbs. fat.

The dam of this calf is a VG 576-lb. 4-year-old daughter of the SMP sire Cottonade Emmett, a son of the EX-Gold Medal Newmont Aristocrat. The dam's dam has 612 lbs. fat at 5y on 2X.

MEDSKER FARMS
Sullivan, Indiana

W. WASHINGTON (from page 141)

sister to last years Grand Champion Cow, this Carnation Madcap Grandier son is thus far undefeated.

Tennneson Brothers had Grand Champion Female with their first prize aged cow, Puget Sound Netherland Grace. Reserve Champion Female went to Danny Miller on his two-year-old, Dahlhurst Magic Nora Iris. Tenneson Brothers won Junior Champion Female honors on Skagvale Charming Cassie who was first prize senior yearling. A Puget Sound Prince daughter, Cassie also won Junior Champion Female honors at the Oregon State Fair. The senior yearling class being extremely powerful, Washington State Holstein Sale officials were delighted to see consignments to the October 12 classic stand second, fourth and fifth in this class.

Competition for the coveted Premier Breeder award was extremely close with Western Washington Experiment Station emerging the winner. While the blue ribbon winners in the single open classes were widely dispersed, Tenneson Brothers won all of the group classes with the exception of senior get of sire which went to Western Washington Experiment Station on a get of Carnation Super Chief. The show was concluded in grand style with the exhibiting of five uniform county herds. The honors here went to Skagit County.

Placings Follow:

Premier Breeder
Western Washington Experiment Station, Puyallup, Washington.
Grand Champion Female
Puget Sound Netherland Grace, Tenneson Brothers, Sedro Wooley.
Reserve Champion Female
Dahlhurst Magic Joanne, Danny Miller, Burlington.
Junior Champion Female
Skagvale Charming Cassie, Tenneson Brothers.
Grand Champion Male
Caryland Naches Pontiac, D. A. Wight, Everson.
Reserve Champion Male
Langview Sovereign Posch, Allen de Groot, Everson.
Junior Champion Male
Ricville Carnation Lad, Darrell Ricci, Monroe.
Bull Calf
1. Ricville Carnation Lad, Darrell Ricci 2. Nisqually Cavalier Doug, Western Washington Ex. Station; 3. Ten Mile Empress Rocket, Marinus Vander Ploeg, Lynden.
Senior Yearling Bull
1. Carnation Test Pilot, York Farms, Redmond; 2. Frasea Jet Jewel, Tenneson Brothers and Barth Brothers.
Two-Year-Old Bull
1. Langview Sovereign Posch, Allen de Groot; 2. Posch Ormsby Masterpiece, York Farms.
Aged Bull
1. Caryland Naches Pontiac, D. A. Wight, Everson.
Junior Heifer Calf
1. Entry by Darrell Ricci; 2. Tippie Best Girl, Bruce W. Douglas, Snohomish; 3. York Farms Sally Skylark, York Farms; 4. Skykomish Eldora Rose Leader, Eileen Steffen, Monroe; 5. Nisqually Princess Tina, Western Washington Ex. Station.

(Please turn to page 144)

$5.75 TATTOO MARKER
EXTRA LETTERS OR FIGURES—30c EA.
Complete with set of figures 1 to 10, bottle of ink and full instructions, all for $5.75 postpaid.

CATTLE BLANKETS
Made from quality materials, expertly tailored, all sizes. Prompt service. Write for circular and prices.

123
EAR TAGS
several kinds to select from. Write for prices.

NECK CHAINS
1. Bright silvery finish chain.
2. Solid brass number plates.
3. Key ring fasteners
4. Priced reasonable.

FREE CATALOG
Illustrating neck chains, ear tags, marking devices, syringes, veterinary instruments, brushes, combs, clippers, horn and hoof tools, remedies and hundreds of items for the stock raiser. —Write for it.

BREEDERS SUPPLY CO. COUNCIL BLUFFS IOWA

DRINK MORE MILK

WANTED — Middle aged married, man experienced as a Working Farm Manager, to handle a high producing herd of Registered Holstein Cattle, including all phases of registered cattle and the operation and maintenance of modern type farm machinery. Herd usually consists of 24 cows of milking age and a like number of young stock. This is a Progressive Breeders' Registry Herd. Farm of 129 acres, 90 acres in cultivation, located in Allegheny County, Pennsylvania, within a good community. The farm is fully equipped and house has all conveniences, including oil heat. Should have some own help or willingness to board help, for which fully compensated. In reply, give details of your experience as a Working Farm Manager, together with names and addresses of previous employers; also, salary range desired. Position open January 1, 1960.

ALBERT B. CRAIG
1518 Farmers Bank Building
Pittsburgh 22, Pa.

WISCONSIN DAIRY COWS

300 top cows to pick from at all times! Young dairy cows and first calf heifers of foundation quality. Trailer and carload shipments our specialty. Carload and truckload lots always available, accredited, with interstate health charts furnished. Write us or telephone right away for details. Arrangements for delivery made anywhere in United States. If arriving by plane, our fieldmen will meet you at Philadelphia International Airport. Please call ahead, giving arrival time and flight number. Hotel accommodation available.

I. GREENBERG & SON — MOUNT HOLLY, N. J.
Phone: Amherst 7-1101 - Established since 1908

SKOKIE REFLECTION PRINCE

A Gamboling Herd Sire

This yearling bull is a son of Reflection Governor, son of ABC Reflection Sovereign (EX) from Governess Maple Lea Jane, "EX" 1008-lb. daughter of College View Governor.

Prince's dam is Skokie Princess Genevieve (VG-89 at 2 yr.), 1083-lb. daughter of Dunloggin Lochinvar Prince from a 765-lb. "VG" dam.
Prince's dam was 1st 2-year-old, Illinois, Nebraska, Oklahoma, and the Illinois B & W Show, 1952.

Our PRINCE calves have started to arrive and we like them very much. Write for information on available bull calves by Prince. Other bulls up to service age are also available. Write today.

GAMBOLING HERD

NANCY R. SMITH

Rt. 3 **Box 25** **Williamston, Mich.**

A Grandson of Wis Charity

WIS CHARITY (EX)
The famous dam of our high index senior herd sire, Lange Re-Charity (VG-SMT). She is a daughter of Weber Burke Cyclone with 30,230 lbs. milk and 1042 lbs. fat, 2nd for milk on the 1952 Honor List.

WE OFFER

Her Daughter's Son by Wis Leader —

LANGE LEADER CHARITY

Born Feb. 9, 1959. Sired by Wis Leader (EX-GM) and out of our daughter of Wis Charity (EX), Bo Cann Nig Charity Jean (VG-87) with a 2X record at 7 years of 18903 lbs. of 3.9% milk, 743 lbs. fat, AR. Note that she is a maternal sister to Lange Re-Charity, our popular senior herd sire. This calf is large for his age. His dam weighed a ton at her last freshening.

★

Frozen semen is available from LANGE RE-CHARITY. We can also offer you sons of RE-CHARITY daughters sired by Wis Leader and several of the top sires at Carnation Milk Farms.

Lange Farm

WALTER R. LANGE & SON — WATERTOWN, WIS., Rt. 1

Cert. - Acc. - AR Tested - Classified (8 EX, 24 VG, 2 GP: Avg. 87.3)

Phone: Lebanon 295

Holstein Letterheads

Modern individual business stationery will add distinction to your Holstein enterprise. Inexpensive—500 sheets and envelopes (Hammermill Bond) $17.20 and up.

Send for NEW portfolio of sample letterheads now in use by leading breeders from coast to coast, suggesting many different designs, color combinations, type faces, cuts, decorations, etc. Price list included.

THE CORSE PRESS, Incorporated

SANDY CREEK, Box A, New York

"Holstein Printers Since 1885"

W. WASHINGTON (from page 143)

Senior Heifer Calf
1. Entry by L. V. Anderson & Sons, Bothell; 2. Skagvale Charming Rose Ann, Tenneson Brothers; 3. Holandya Sovereign Dorothy, Allen de Groot; 4. York Farms Butterboy Ada, York Farms; 5. Marckanna Rocket Kay, C. & S. Farms, Mt. Vernon.

Junior Yearling Heifer
1. York Farms Butter Boy Paula, York Farms; 2. Nisqually Cavalier Belva, Western Wash. Ex. Station; 3. Skagvale Charming Ballerina, Tenneson Brothers; 4. Ronelee Prospect Lola, Eleanor Polinder, Lynden; 5. Chimacum Var Inka Angel, C. & S. Farms.

Senior Yearling Heifer
1. Skagvale Charming Cassie, Tenneson Brothers; 2. York Farms Butter Boy Ardee, York Farms; 3. Monty Bros. Crescent Doll, James L. Woodside, Issaquah; 4. Nisqually Princess Kay, Western Washington Ex. Station; 5. Ronelee Vicke Charmer, Henry Polinder, Lynden.

Two-Year-Old Cow (unfreshened)
1. Nisqually Madcap Paula, Western Washington Ex. Station; 2. Bailand Burke Lon, Earle Bailey & Son, Snohomish; 3. York Farms Progressor Alma, York Farms; 4. Willowmont Hello Clorette, Jon A. Smith, Graham; 5. Nisqually Fury Kate, Western Washington Ex. Station.

Two-Year-Old Cow (in milk)
1. Dahlhurst Magic Nora Iris, Danny Miller; 2. Ronelee Rainbow Ronette, Ronald Polinder, Lynden; 3. Nisqually Madcap Nancy, Western Washington EX. Station; 4. Riceville Magic Joanne, Darrell Ricci; 5. Harmona Skylark Hickory Lolly, Billy McMoran.

Three-Year-Old Cow
1. Bailand Butter Boy Lou, Earl Bailey & Son; 2. Stardust Governess Alice, Steffen Farms; 3. Skagvale Charming Rosel, Tenneson Brothers; 4. Joyhaven Ormsby Loretta, Sherman Polinder, Lynden; 5. Dahlhurst Weber Progressor, Barth Brothers.

Four-Year-Old Cow
1. Frasea Barbara Glen Jewel, Tenneson Brothers; 2. Dahlhurst Magic Kit Girl, Danny Miller; 3. Ronelee Neptune Renee, Henry Polinder; 4. Nisqually Madcap Helen, Western Washington Ex. Station; 5. Monty Bros. Daisy, Larry Kraupa.

Aged Cow
1. Puget Sound Netherland Grace, Tenneson Brothers; 2. Skykomish Golden Amelia, Barth Brothers; 3. Radona Dynamo Flood, Chick Nims; 4. Ona Transmitter Lilith, Earle Bailey & Son; 5. Kullchena Clothilde R. Juliet, Tenneson Brothers.

Junior Get of Sire
1. Get of Puget Sound Prince, Tenneson Brothers; 2. Get of York Farms Crewman Butterboy, York Farms; 3. Get of Nisqually Jewel Cavalier, Western Washington Ex. Station.

Dairy Herd
1. Tenneson Brothers; 2. Western Washington Ex. Station.

Three Best Females
1. Tenneson Brothers; 2. York Farms; 3. Henry Polinder; 4. Darrell Ricci; 5. Western Washington Ex. Station.

Get of Sire

Get of Sire
1. Get of Carnation Super Chief, Western Washington Ex. Station.

Produce of Dam
1. Produce of Wastate Christine Numan, Tenneson Brothers; 2. Produce of Nisqually Hazelwood Patsy, Western Washington Ex. Station.

County Herd
1. Skagit County; 2. Whatcom County; 3. Snohomish County; 4. Pierce County; 5. King County.

(Pictures will be presented in the next issue).

About 60% of Michigan's fluid milk is cooled in 9,000 bulk tanks, according to a report from Michigan State University. Donald Murray, Extension Dairy Specialist, predicts that almost all Michigan farmers who sell milk for bottling will have farm bulk tanks by 1962-63.

☆ INDEX OF ADVERTISERS ☆

AMERICAN BREEDERS SERVICE 50
American Cyanamid Company 114
Anker Farms 67
Archambault Farm 117

BAIRDLEA 141
Bartlett Farm 46, 60
Berg & Son, Elsmer F. 40
Blauvelt Dispersal, Eugene 141
Bond Haven Farm 88
Bottema Farms 64
Bowman Seed Company 76
Box 836 142
Brauns Sunny Lea Farm 2
Breeders Supply Company 143
Bristol Farm 66
Bristol Products Company 100
Brown, Robert F. 86
Browview Dispersal 91
Buckeye Incubator Co. 131
Buttercup Farm 44
Bucyrus Barber Supply & Grinding Co. 145

CALUMET "400" SALE 47
Canandaigua Classic 108
Carnation Milk Farms 18, 43, 53
Casey, Glenn 116
Cedar Lane Farm 83
Chambers, Orvan 65
Chautauqua County Sale 140
Cheatham Dairy, Inc. 11
Christoph Farms 48
Colorado Mile High Annual Sale 81
Coon Trail Dispersal 117
Corse Press, Inc. 144
Cowles, G. Harold 80
Craig, Albert B. 143
Creamery Package Mfg. Co. 122

DAWDY, ELMER A. 14

EARLVILLE INVITATIONAL SALE 16
Earlville Sale 135
Erdowell Farms 112
Elmwood Farms 41, 105
Empire Breeders Sale 74
Everly, R. E. 122

FENSTERMAKER, J. O. 116
Freebaer Farms 9
Frogmore Farm 113

GAMBOLING FARM 143
General Cochran Farm 9
Glenafton 89
Gray View Farms 58
Greenberg & Son, I. 143
Green Meadow Farms 5

HAAS, FREDERICK L. 145
Harden Farms 61
Hartsbrook Farm 112
Hays Farms, Ltd. 118
Hays, Harry 116
Hilltop Farms 3
Holstein-Friesian Assn. of Canada 122
Holstein-Friesian WORLD 139
Homestead Farm 13

INTER-COUNTY DAIRY CATTLE ASSN. 138
International Dairy Show 124
Iva-Nan Farm 6

KANSAS STATE SALE 120
Kenlar Farm 48
Klenzade Products, Inc. 118
Knobdell Farm 145
Kolk, Nicholas H. 6
Kroneman, Lloyd W. 95

LAACKE COMPANY, R. 106
Lakeside Farm 42
Lange Farm 144
Lawara Farms 121
Lebanon Co. (Pa.) Sale 107
Lehner, Howard 80
Logwood-Pond View Production Sale 77
Lyons, Clarence 116

MANCRYCO FARMS 64
Maple View Farm 107
Maryland-West Virginia Bull Stud 138
Mapp, Albert 11
Masters Brothers Dispersal 82
Mayer & Sons, Christ 52, 63
Meadow Brook Holstein Farm 49
Medsker, Carl W. 142
Miami Valley Breeders Sale 102
Michigan Artificial Breeders Co-op., Inc. 136
Mid-West Pedigree Company 122
Milwaukee Co. House of Correction 8
Mirsberger, Jos. M. 48
Mojonnier Bros. Co. 106
Montgomery, Harold 101
Mookown Holsteins 112

NATIONAL AGRICULTURAL SUPPLY CO. 123
National Band & Tag Company 100
Norcliff Ranch 65
Northern Illinois Breeding Co-op. 137

OCONEE WOOD PRESERVING CO 107
Ohio Breeders Sale 115
Ontario Co. Holstein Club 116
Osborn, Leland J. 116
Owen & Son, H. B. 107
Oxford Co. Holstein Breeders Assn. 116

PABST FARMS INC. 148
Paganok Holstein Farms 31
Palmer & Sons, Glen A. 121
Pearson Dispersal, Drew 132
Perth Co. Holstein Breeders Assn. 116
Pfister, Bert 116
Pinehurst Farms 49
Pineyhill 45
Piper Brothers Farms, Inc. 101
Poplar Point Farm 134

RAVENGLEN 8
Raymau Farm 73
Remsburg, A. Doty 116
Rich-Herd Holsteins 10
Ridgely Farm 147
Rock County Farm 130
Ruby Acres 10

SALE OF STARS 83
SanMarGale Farms 7
Schnell, Eldon & Marilyn 48
Schroeder & Sons, Lincoln 103
Sheffield Farms 88
Shore Holsteins, Ltd. 116
Smith, C. B. 116
Stoltzfus, Ivan 94
Strohmeyer & Carpenter, Inc. 116
Stryffler & Sims 117
Swartz, Harvey W. 116

THOMSON, A. C. 116
Traskdale Farms 136
Twin Gap Farm 134

U. S. NATIONAL SALE, WATERTOWN 37, 136
U. S. National Blue Ribbon Sale, Waukesha 51

VAN DRIEST, HENRY 102
Verpana Farms 44
Vio Bin Corporation 106
Vosburgh, Charles 122

WATERLOO HOLSTEIN BREEDERS ASSN., INC. 116
Wehausen, Emil 49
Western Condensing Co. 119
Wetmore, Fred C. 116
Wilcox, Inc., Harris 116
Wisconsin State Dept. of Public Welfare 130
Wolverine Herd 15
Woodbourne Farm 3

YOUNG'S VITAMIN & MINERAL 100

ZIMMERMAN DAIRY FARM 12
Zogg, Jr., A. V. 116

Balanced Home Grown Dairy Rations

Beacon Milling Company, Cayuga, N. Y. a division of Spencer Kellogg and Sons, Inc., has recently brought out a new edition of their popular booklet "Balanced Home Grown Dairy Rations." It provides several formulas to make maximum use of locally grown grains in milking, fitting and heifer rations. In addition it contains an interesting section on the cost of production of home grown grains. It is available, without charge, to dairymen in the 13 northeastern states and copies may be obtained by writing to the company at Cayuga, N. Y.

Our cover photo was snapped by Miles R. McCarry at Knollside Farm this past June.

Did you know that dairy foods take a fifth of the consumer's food dollar, according to latest U. S. government statistics? At the same time, dairy foods are exceptional in that they supply a considerably larger proportion of the total supply of food nutrients than any other food group, notes the National Dairy Council.

SHARP CLIPPER BLADES

are essential to keep your cows properly clipped. We grind blades for some of the largest dairy farms in U.S. . . . because we grind them with factory precision under modern facilities.
Price $1.00 per set.
YOU'LL GET THE SHARPEST EDGE BLADES YOU EVER USED.
For quick service mail your blades NOW or write for free shipping labels and folders.

BUCYRUS BARBER SUPPLY & GRINDING CO.
P. B. BOX 106 X - BUCYRUS, OHIO

EXPORT-IMPORT AGENT

Only agent in N. Y. City able to give immediate attention to buyers arriving from Latin America, Europe or Far East. Over ten years experience Our specialty: High quality cattle of proven ancestry. Also serving breeders in entire U.S.A.

F. S. HAAS
INTERNATIONAL LIVESTOCK CO.
Box 28 — Atlantic Beach, N. Y.
Phone: Cedarhurst 9-9435

TEMPLEOGUE SOVEREIGN REX 1124488 Gold Medal

This Gold Medal sire is for sale, trade or lease as are a young son and grandson also.

All his daughters are still living. They are going to make 100,000-lb. cows or more in a few months.
They are terrific producers!
They are large, sharp and open cows with wonderful feet, legs and rumps. The udders are in place after producing lots of milk.
Look them up in Volume 15 of the Green Book.
Come to the new "Knobdell" Farm at Conneautville, Pa., for your next sire.
"The herd of brood cows and great sires."

HARRY E. MILLER, JR.
(Formerly Loudenville, Ohio.)
"KNOBDELL"
CONNEAUTVILLE, PA.
Phone 2536

Officers — Directors — Fieldmen of THE HOLSTEIN-FRIESIAN ASSOCIATION OF AMERICA

President ..... Leon A. Piguet, E. Aurora, New York
Vice-President ..... Fred J. Nutter, Corinna, Maine
Executive Secretary ..... Robert H. Rumler, Brattleboro, Vt.
Director of Extension ..... John E. Cooper, Brattleboro, Vt.
Counsel ..... Clinton M. Horn, 1144 Union Commerce Bldg., Cleveland 14, Ohio
Special Representative ..... Glen M. Householder, Brattleboro, Vt.

NATIONAL FIELDMEN

Allen N. Crissey, 360 Worthington St., Springfield 3, Mass.
Charles Brace, Lone Rock, Wisconsin
Russ Miller, 314 Fulton St., Williamston, Mich.
Richard Mathews, 4815 High Crest Rd., Rockford, Ill.
Robert L. Cain, 1931 Gilbert Lane, Knoxville, Tenn.
Jack G. Krause, 323 W. Asher St., Culpeper, Va.
Edward S. Soper, Box 106, College Place, Washington
Sam Harris, 7307 East Morris, Wichita, Kansas
Russell Shortridge, 4159 North Augusta, Fresno, 3, Calif.
David C. Diehl, 824 S. Hawthorne Ave., Sioux Falls, S. D.

FULL TIME STATE FIELDMEN

W. J. Baldwin, Sec'y., N. Y. Holstein-Friesian Ass'n., 706 Seneca Bldg., 121 E. Seneca St., Ithaca, N. Y.
Richard Keene, Asst Sec'y., N. Y. Holstein-Friesian Ass'n., 706 Seneca Bldg., 121 E. Seneca St., Ithaca, N. Y.
Geo. Nichols, Ohio Holstein-Friesian Ass'n., 152 W. Liberty St., Wooster, Ohio.
Cyril E. Moore, Ohio Holstein-Friesian Ass'n., 152 W. Liberty St., Wooster, Ohio.
William Nichol, Sec'y-Fieldman, Pennsylvania Holstein Ass'n., 227 West Beaver Ave., State College, Pa.

BOARD OF DIRECTORS

Terms Expire 1960: Mark L. Borror, Springville, Calif. John P. Case, Naperville, Ill.; David J. Roberts, Sauquoit, N. Y.; T. A. Burgeson, Grandview, Mo.

Terms Expire 1961: R. DeWitt Mallary, Bradford, Vt.; Grant Richards, American Fork, Utah; F. Murray Wigsten, Pleasant Valley, New York; Harold W. Craun, Roanoke, Va.

Terms Expire 1962: A. H. Jergens, Hutchinson, Minn.; John A. Newman, Culver, Ind.; J. O. Canby, Langhorne, Penna.; R. L. Pfeiffer, Carnation, Wash.

Terms Expire 1963: Arthur J. Johnson, Elkader, Iowa; Elsmer F. Berg, Brownsville, Wis.; John M. Stoffell, Knoxville, Tenn.; Dr. Jacob B. Sims, Lancaster, Ohio.

1959 CLASSIFICATION SCHEDULE

State	Deadline Date	Starting Date	Fieldman
Maine - New Hampshire	Oct. 10	Nov. 10	Crissey
Southeast Pennsylvania	Oct. 10	Nov. 10	Nichol
No. Virginia - West Virginia	Oct. 10	Nov. 10	Krause
Southwest Ohio	Nov. 1	Dec. 8	Nichols & Moore
Nebraska	Nov. 8	Dec. 8	Diehl

Smiles - -

The young man, leaving for college, announced that he was going to study medicine. "I've decided to be an obstetrician," he said.

"Well, I'd think twice about that," counseled his grandfather. "You spend all that time learning to treat just one ailment and bang! six months later some fool comes along with a cure."

* * *

A man was complaining that he had just bought a prefabricated house, and that it had cost him $50,000.

"Fifty thousand," exclaimed one of his friends. "Isn't that a lot to pay for a prefab?"

"Yes," said the home-owner. "It wasn't so much to begin with, but when I told the factory that I wanted it right away they sent it to me airmail!"

* * *

A friend of mine who is the father of seven daughters, had finally gotten a son. He was happy about it and was telling the story to his secretary at his office.

"Tell me," inquired the secretary, "what does he look like?"

'I don't know," was my friend's answer. "I haven't looked at his face yet."

* * *

Sign in Restaurant: T-Bone — 50 cents. With meat — $1.25 extra.

* * *

A Scotch chemistry professor was demonstrating the properties of various acids. "Watch carefully," he instructed. "I am going to drop this two-shilling piece into this glass of acid. Will it dissolve?"

"No sir," spoke one student very promptly.

"Correct. Now explain to the class why it won't dissolve."

"Because," came the answer, "if it would, you wouldn't drop it in."

* * *

Two rabbits were being chased by a pack of dogs when one turned to the other and said:

"What are we running for, let's stop and out-number them."

"Keep running, keep running," yelled the other one. "We're brothers."

* * *

The kindergarten teacher was trying to teach her class how to count money. Placing a half dollar on the desk, she said sharply, "What is it?"

A small voice from the back row: "Tails."

Chosen for The CANANDAIGUA CLASSIC

A Schoolmaster Son

A 599 Fat 2X 2-yr-old Centurion Daughter

A Bred Heifer by Monarch from 700-lb. 2X Dam

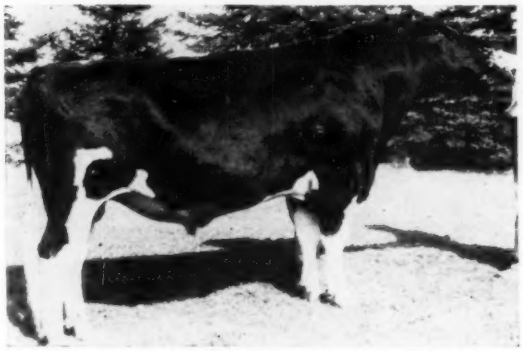

ROSAFE CENTURION — Excellent
Canada's top Honor List Sire 1958.
Sire of 1st Junior Get, Royal Winter Fair 1955-56-57-58.
BCA, 42 dtrs. - 143 milk 145 fat.

UNH SCHOOLMASTER — GM-EX-92.
Sire of Junior Champion Female, Eastern States Exposition 1959.
Plus Proven for milk test and fat, sire of Bonita, National Champion 3 yr. old, milk and fat.

Ridgely Monogram Fancy (VG-88) a daughter of Monogram Elmcroft Monarch (GM-VG) has just finished with 29070 milk 3.6% 1047 fat 2X, our figures.

Ridgely M. Proud Queen is past the 1000 lb. mark at 305 days, 3X, and still going strong despite the fact that she is due Dec. 1. Queen is a Pride from a Monarch daughter.

FRANCES LEGGETT

BOND HAVEN CENTURION NETTIE Born Jan. 4, 1956.
Good Plus in First Lactation.
2y6m 365d 2X 15457 3.9 599 (SA)

Sire: Rosafe Centurion (EX).
Canada's top Honor List Sire, 1958. Sire of 1st Junior Get Royal 1955-56-57-58, and of the 1st Senior Yearling Heifer each of these years, all named All-Canadian.
Breed Class Ave. 42 dtrs. — 143 M 145 F.

Dam: Bond Haven Rag Apple Nettie (Very Good)
6y 365d 3X 24162 4.03 974
9 lactation total: 191,115 3.85 7350
4 tested daughters. 1 with 881 fat 2X 6 yrs., 1 with 728 fat 3X 2 years.
1 VG Plus Proven Production Son.

CENTURION NETTIE is due Nov. 23 to Ridgely Pilot. VG son of Pride (GM-EX), from Hiske 3rd, (GM-EX).

RIDGELY MONOGRAM COLLEEN. Born July 22, 1957.
Due in late November to Ridgely Matador.

Sire: Monogram Elmcroft Monarch (GM-VG-88)

22 dtrs. ave.	16117	3.61	582
17 dtrs. ave.	16865	3.65	616
Dif. 17 pair	+1322	—.07	+37

Dam: Ridgely Helbon Columbia (GP)
6y9m 365d 2X 20540 3.5 719 (SA)
3 other 2X records of 600 - 616 - 663 fat.

By Amcana Helbon (SMP) from Baker Farm Dame Dungarven (GM-VG), 100,000-lb. maternal sister to Pride (GM-EX).

RIDGELY SANCHO Born October 27, 1958.

Sire: UNH Schoolmaster (GM-EX-92)
See opposite.

Dam: Ridgely Proud Sib. (GP)
3y1m 326d 2X 10630 3.9 409 (inc.)
By Baker Farm Dunwood Pride (GM-EX) from Nuway Ona Hiske 3rd (GM-EX-913 fat 2X).
2 Full sisters with 653 and 720 fat 2X
2 Maternal sisters both over 700 fat 2X and 100,000 milk, life.
Full sister to Ridgely Pilot (VG).

Bang's Certified - Vaccinated - T. B. Accredited

RIDGELY Farms
STONE RIDGE, NEW YORK

RALPH H. BUSWELL — Herdsman
MRS. FRANCES H. LEGGETT — Owner

A Daughter of Pabst Leader Duke (VG)

to the Blue Ribbon Sale — Waukesha — Nov. 2nd

Selling — PABST LEADER DUKE FOBES 4528698

Born November 22, 1957

— HER SIRE —

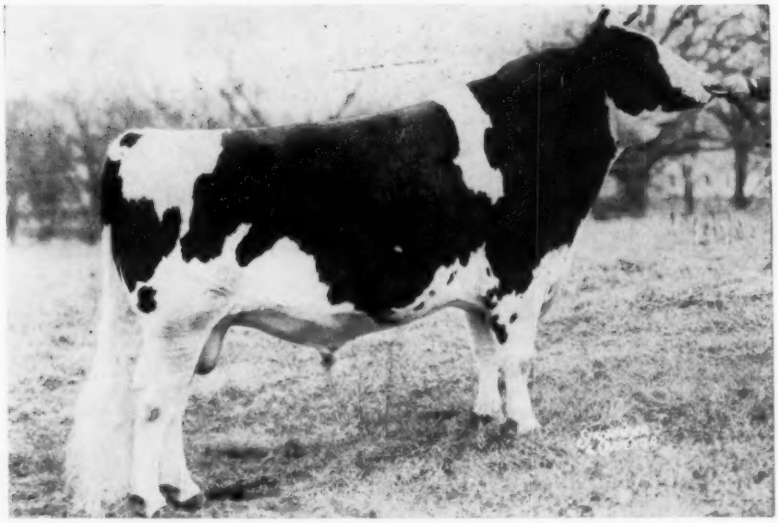

PABST LEADER DUKE "Very Good — 87"

His first daughter just finished with 850 lbs. fat at 2 years 1 month.

Sire: Wis Leader (EX-GM)
Dam: Pabst Burke Duchess (VG)

4½y	365d	3X	22553	3.8%	861.9

Best Udder Winner, Wisconsin, 1948
Dam of — Pabst Reburke Duke (GM), Pabst Duke (VG) & 4 AR Dtrs. from 674 to 717 F.

The dam of this heifer is Pabst Raven Refobes with 19,718 lbs. of milk, 3.8% and 747 lbs. of fat at 5 years on 3X. Her daughter, Pabst Tulane Raven Fobes, a ¾ sister to the heifer in the sale just finished her 2-year-old record making 19,529 lbs. of milk and 698 lbs. of fat 2X.

The next dam is a daughter of Pabst Regal from Pabst Fobes Prairie, with 7 A. R. daughters.

— HER SERVICE SIRE —

PABST SENSATION

She's Bred to — PABST SENSATION

This heifer was bred April 7, 1959 to Pabst Sensation No. 1323369, our junior herd sire. "Sensation" is a son of the Excellent Gold Medal Sire, Wis Leader, from Pabst Burke Cascade Belmont "Very Good" daughter of Burke with 987 lbs. of fat at 13 years and a lifetime production in 7 lactations of 134,125 lbs. of milk, 4.1% and 5535 lbs. of fat. She is 15 years old and still a member of our herd.

Your opportunity to secure a Pabst Leader Duke daughter with 7 crosses to "Burke" and due in January to a promising Leader son from one of Burke's long-lived daughters of outstanding year after year production. See her at Waukesha November 2.

PABST FARMS INC. Acc. & Neg. **Oconomowoc, Wis.**